Volume 37 • NOVEMBER, 1956 • No. 11

Archives of PHYSICAL MEDICINE *and* REHABILITATION

ORIGINAL ARTICLES

Disturbance of Perception of Verticality in Patients with Hemiplegia: A Preliminary Report. Jan H. Bruell, Ph.D.; Mieczyslaw Peszczynski, M.D., and George W. Albee, Ph.D. 677

•

Clinical Note: An All-Purpose Foot Pad. Harold G. Lee, M.D. 681

•

A Clinic Section of Physical Medicine and Rehabilitation. Frank H. Krusen, M.D. 683

•

A Battery Stimulator for Denervated Muscles. G. Keith Stillwell, M.D. 689

•

Bisgaard Treatment for Static Edema and Its Sequelae in the Lower Extremity. Dorothy M. Stillwell, M.D. 693

•

Directory, American Registry of Physical Therapists: 13th Edition D-1

•

Unusual Sites of Rheumatoid Arthritis. Walter J. Treanor, M.D.; Arthur E. Grant, Capt., MC, and Raoul C. Psaki, Lt. Col., MC 699

•

Effect of Elastic Bandage, Ultrasonic Diathermy, and Histamine Iontophoresis on Venous Circulation Time of Lower Extremities. Harry T. Zankel, M.D.; Richard E. Clark, B.S., and Reginald A. Shipley, M.D. 706

•

In Memoriam: John Severy Hibben, M.D. 710

•

Physical Medicine Abstracts 711

•

Medical News 715

•

Book Reviews 719

•

Editor of the Month
FREDERIC J. KOTTKE, M.D.
Minneapolis

ANNUAL SESSION • LOS ANGELES • SEPT. 8-13, 1957

HYDROCOLLATOR

Steam PACK

MOIST HEAT

Now moist heat can be applied conveniently, effectively and with a minimum investment in equipment. No dripping, no wringing, no repeated applications. Each application gives at least 30 minutes effective moist heat. The Steam Pack is merely heated in water, wrapped in a towel, and applied. Standard equipment in leading hospitals and clinics across the nation.

DESCRIPTIVE MATERIAL ON REQUEST

CHATTANOOGA PHARMACAL CO., INC.

CHATTANOOGA 5, TENNESSEE

MASTER UNITS

Four all stainless steel models to meet the various requirements in hospitals, clinics, physicians' offices, and patients' homes. Automatically maintains Steam Packs in water at proper temperature — constantly ready for immediate use. No plumbing used.

D-3 2 Pack

E-1 4 Pack

SS — 6 Pack

M-2

12 Pack Mobile Unit

Georgia Warm Springs Foundation

GRADUATE COURSE

Physical Therapy and Occupational Therapy In the Case of Neuro-Muscular Disease

This course is open to graduates of approved schools of physical and occupational therapy. Such graduates must be members of the American Physical Therapy Association and/or American Registry of Physical Therapists, or American Occupational Therapy Association.

Entrance Dates: First Monday in January, April and October.

Course I — Emphasis on care of convalescent neuromuscular disease with intensive training in functional anatomy, muscle testing, muscle reeducation and use of supportive and assistive apparatus. This course is complete in itself.

Course II — Three months duration with Course I prerequisite. Emphasis on care of severe chronic physical handicaps with intensive training in resumption of functional activity and use of adaptive apparatus.

In-Service Training Program — Fifteen months duration at salary of $225 per month plus full maintenance, increasing to $250 per month at the completion of nine months. This program includes training in Courses I and II.

Tuition: None. Maintenance is $100 per month. For scholarship to cover transportation and maintenance for Courses I and II, contact National Foundation for Infantile Paralysis, Inc., 120 Broadway, New York 5, New York. (Scholarships require two years of experience.)

For further information contact:

ROBERT L. BENNETT, M.D.

Medical Director

Georgia Warm Springs Foundation

WARM SPRINGS, GEORGIA

HANDI-DRIVE

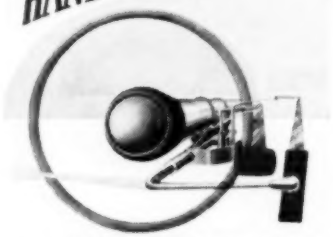

1st NEW DEVELOPMENT IN MECHANICAL HAND CONTROLS FOR CARS!

Operated by one simple lever which is attached to a small shaft following steering post below dash of car to operating unit. Nothing to clutter up the car or get in way of driver's feet. A patented, precision-built instrument consisting of Roller Bearing and Cam which develops 5 times the leverage of normal foot on brake pedal. Enables anyone to drive with ease and safety. Approved by state hwy. commissions of Minnesota, North Dakota and others. Nothing to compare with it! *Write today for complete details.*

LEVERAGE HAND BRAKE CO.

P. O. BOX 853 • FARGO, N. D.

ARCHIVES OF PHYSICAL MEDICINE AND REHABILITATION

30 North Michigan Avenue, Chicago 2, Illinois

OFFICIAL JOURNAL
AMERICAN CONGRESS OF PHYSICAL MEDICINE AND REHABILITATION
AMERICAN ACADEMY OF PHYSICAL MEDICINE AND REHABILITATION

Original contributions, exchanges and books for review should be forwarded to the Editorial Office. All business matters including advertising should be handled through the Executive Office, 30 N. Michigan Ave., Chicago 2, Illinois. The statements in the manuscripts published in the ARCHIVES OF PHYSICAL MEDICINE AND REHABILITATION are made solely on the responsibility of the author. The American Congress of Physical Medicine and Rehabilitation and/or the American Academy of Physical Medicine and Rehabilitation does not assume any responsibility for statements contained therein. Manuscripts accepted for publication in the ARCHIVES OF PHYSICAL MEDICINE AND REHABILITATION are for exclusive publication and may not be published elsewhere.

OFFICERS

American Congress of Physical Medicine and Rehabilitation

A.B.C. KNUDSON, M.D.
Washington, D. C., President
DONALD L. ROSE, M.D.
Kansas City, Kans., President-Elect
ARTHUR C. JONES, M.D.
Portland, Ore., First Vice-President
FREDERIC J. KOTTKE, M.D.
Minneapolis, Second Vice-President
DONALD A. COVALT, M.D.
New York, Third Vice-President
DONALD J. ERICKSON, M.D.
Rochester, Minn., Fourth Vice-President
JEROME S. TOBIS, M.D.
New York, Fifth Vice-President
FRANCES BAKER, M.D.
San Mateo, Calif., Secretary
FRANK H. KRUSEN, M.D.
Rochester, Minn., Treasurer
WALTER J. ZEITER, M.D.
Cleveland, Executive Director
DOROTHEA C. AUGUSTIN
Chicago, Executive Secretary

EXECUTIVE COUNCIL

Gordon M. Martin, M.D., Rochester, Minn., Chairman.
Norman E. Titus, M.D., Verona, N. J., Secretary.
Robert L. Bennett, M.D., Warm Springs, Ga.
William Bierman, M.D., New York.
Earl C. Elkins, M.D., Rochester, Minn.
Kristian G. Hansson, M.D., New York.
John Severy Hibben, M.D., Pasadena.
Abraham R. Hollender, M.D., Miami Beach, Fla.
O. Leonard Huddleston, M.D., Santa Monica, Calif.
H. Worley Kendell, M.D., Peoria, Ill.
Miland E. Knapp, M.D., Minneapolis.
Frank H. Krusen, M.D., Rochester, Minn.
Walter S. McClellan, M.D., Chapel Hill, N. C.
Fred B. Moor, M.D., Los Angeles.
William D. Paul, M.D., Iowa City.
Nathan H. Polmer, M.D., New Orleans.
William H. Schmidt, M.D., Philadelphia.
Wm. Benham Snow, M.D., New York.
Arthur L. Watkins, M.D., Boston.
A.B.C. Knudson, M.D., Washington, D. C., Ex-officio.

Subscription—In the United States, its possessions, and Mexico, $7.00 yearly; Canada, $8.00; elsewhere, $14.00 the year; $0.75 per single copy. Advertising rates on application. All advertising copy subject to acceptance by Publication Committee.
COPYRIGHT: Matter appearing in the ARCHIVES OF PHYSICAL MEDICINE AND REHABILITATION is covered by copyright. Permission will be granted on request for reproduction in reputable publications if proper credit is given. Reproduction for commercial purposes will not be permitted.
Published monthly at Chicago, Illinois, by the American Congress of Physical Medicine and Rehabilitation. Entered as Second Class Matter at the Post Office at Chicago, Illinois.
Copyright 1956, by The American Congress of Physical Medicine and Rehabilitation.

EDITORIAL BOARD

EARL C. ELKINS, M.D., Rochester, Minn., Chairman
ARTHUR C. JONES, M.D., Portland, Ore.
FREDERIC J. KOTTKE, M.D., Minneapolis
FRED B. MOOR, M.D., Los Angeles
PAUL A. NELSON, M.D., Cleveland
GEORGE M. PIERSOL, M.D., Philadelphia
ARTHUR L. WATKINS, M.D., Boston

CONSULTANTS TO EDITORIAL BOARD

C. KNIGHT ALDRICH, M.D., Chicago
LENOX D. BAKER, M.D., Durham, N.C.
LEO BARTEMEIER, M.D., Baltimore
CYRIL COURVILLE, M.D., Los Angeles
ROBERT C. DARLING, M.D., New York City
OTTO GLASSER, Ph.D., Cleveland
JAMES G. GOLSETH, M.D., Pasadena, Calif.
W. HENRY HOLLINSHEAD, Ph.D., Rochester, Minn.
WILLIAM KUBICEK, Ph.D., Minneapolis
IRVINE McQUARRIE, M.D., Minneapolis

The ARCHIVES OF PHYSICAL MEDICINE AND REHABILITATION is devoted to the publication of significant articles in this particular field. Contributions of interest to those in physical medicine and rehabilitation are invited. Articles are accepted only with the understanding that they are contributed exclusively to the ARCHIVES. Articles and accompanying illustrations become the property of the journal.

MANUSCRIPTS

Submit only the original copy of the article, but retain a copy for use in correcting galley proofs. Carbon copies are not acceptable for editing and typesetting purposes.

REFERENCES

References should be placed at the end of the manuscript and should conform to the style of the Quarterly Cumulative Index Medicus. No more than twenty references should be included with a manuscript.

ILLUSTRATIONS

Only reproducible illustrations will be accepted. The Editorial Board reserves the right to limit the number and size of illustrations used with any manuscript submitted for publication. The author is responsible for any charges in the preparation of zincs and half-tones from illustrations.

REPRINTS

Reprint order blanks with a schedule of prices will be attached to galley proofs. Individual reprints of an article must be obtained direct from the author.

COPYRIGHT

Matter appearing in the ARCHIVES OF PHYSICAL MEDICINE AND REHABILITATION is covered by copyright. Permission for reproduction must be directed to the Editorial Board.

Detailed information covering instructions for the preparation of manuscripts for publication may be had by writing direct to the Editorial Office, 30 N. Michigan Ave., Chicago 2.

Printed in U.S.A.

Hanger Active In Cineplasty

CINEPLASTY — the use of cineplastic muscle motors for prostheses of arm amputees—is one of today's most promising arm prosthetic developments. It offers a bright future to the arm amputee, for it reduces the need for a harness, increases the utility of the prosthesis, and retains an amazing sense of kinesthetic touch.

Fundamental studies on muscle physiology in the cineplastic muscle motor have been conducted at the Army Prosthetics Research Laboratory and Navy Medical Centers. HANGER has been extremely interested in cineplastic developments, and has furnished a number of Prostheses in connection with this research.

As a result of cooperation with cineplastic research, HANGER has developed the "Cinematic" Arm, designed for application to patients with cineplasty operations. Principles of simplicity, durability, light weight, alignment, proper cosmetic appearance, and proper fitting of a comfortable socket have all been important considerations in the development of this new Cineplastic Prosthesis. In making the below-elbow prosthesis, utilizing a biceps motor, the socket and forearm shell are constructed over a plaster reproduction of the stump. A wrist coupling is fitted at the terminal end of the forearm shell.

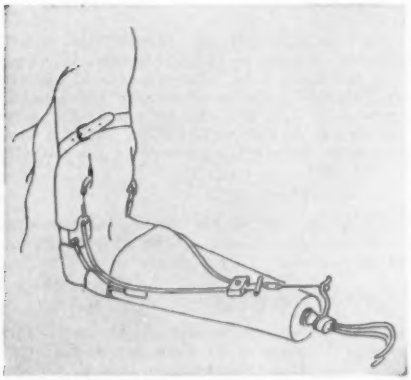

FIG. 1. Below-elbow cineplastic prosthesis with cables and terminal device fitted.

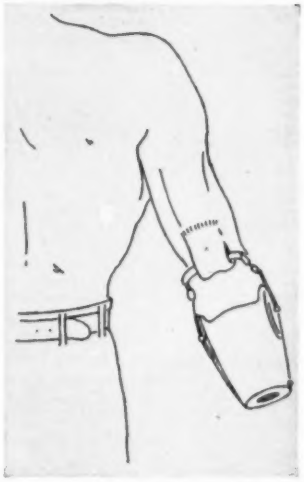

FIG. 2 Showing below-elbow prosthesis on stump with muscle tunnel pin in place.

Whatever your interest or problem in appliances suitable for cineplasty or any phase of arm prosthetics, we are anxious to cooperate in every way possible. Please contact our nearest representative at any time.

Hanger PROSTHESES

AVAILABLE AT AUTHORIZED FACILITIES IN THE FOLLOWING CITIES:

Eastern Region:

BALTIMORE 1, MD.
BOSTON 16, MASS.
CHARLESTON 2, W. VA.
CHARLOTTE 2, N. C.
NEW YORK 11, N. Y.
PHILADELPHIA 7, PA.
RALEIGH, N. C.
RICHMOND 19, VA.
ROANOKE 12, VA.
WASHINGTON 13, D. C.
WILKES-BARRE, PA.

Southeastern Region:

ATLANTA 1, GA.
BIRMINGHAM 1, ALA.
COLUMBIA 5, S. C.
JACKSONVILLE, FLA.
KNOXVILLE, TENN.
MIAMI 37, FLA.
MOBILE, ALA.
MONTGOMERY, ALA.
NASHVILLE, TENN.
NEW ORLEANS 19, LA.
ORLANDO, FLA.
SHREVEPORT, LA.
TAMPA 2, FLA.
WEST PALM BEACH, FLA.

Central Region:

COLUMBUS 8, OHIO
PITTSBURGH 30, PA.

Midwestern Region:

CHICAGO 5, ILL.
CINCINNATI 2, OHIO
DALLAS 1, TEXAS
EVANSVILLE, IND.
INDIANAPOLIS 2, IND.
OKLAHOMA CITY 3, OKLA.
PEORIA 4, ILL.
ST. LOUIS 3, MO.

PRESTON

A Complete Line

FOR PHYSICAL MEDICINE AND REHABILITATION

REHABILITATION:

Walking Parallel Bars and Exercise Staircases of various designs; Posture Mirrors, single and triple; **Gymnasium Mats** in various thicknesses and coverings; **Bicycle Exercisers**; Restorator; **Progressive Resistance Exercise Units**; Quadriceps-Gastrocnemius-Footdrop Boots; Dumbbells; Indian Clubs; **Wall Pulleys**; Door Pulley Assemblies; **Guthrie-Smith Suspension Apparatus**; Stall Bars; **Shoulder Wheels** with height adjustment; Manuflex and Gym Kit; Kanavel Table; **Sayre's Headslings**; Ankle Exercisers; Large selection of **Treatment Tables**; Timers.

INVALID EQUIPMENT:

Everest & Jennings Wheelchairs; Hollywood Wheelchairs; Commodes; **Walkers**; Patient Lifters; **Standing (Tilt) Tables**; Self-propelled wheelstretchers; Large selection of **Crutches**, hardwood and aluminum; **Canadian Crutches**; **Tripod** and **Four-legged Canes**.

HYDROTHERAPY—ELECTROTHERAPY:

Whirlpools for every use; Hubbard Tanks; **Paraffin Baths**; **Hydrocollator Master Units** and **Steam Packs**; **Ries "Moistaire"**; Short-wave Diathermy — Consoles and Portables; Galvanic-faradic-sinusoidal Generators; Ultraviolet Lamps; **Infra-red Lamps and Bakers**; **Ultrasonic Generators.**

CEREBRAL PALSY EQUIPMENT:

Wide variety of **Stand-in Tables**, Cut-out Tables; **Kindergarten Chairs**, Relaxation Chairs; **Standing Stabilizers**; Crab Crutches; Skis; Crawler; **Protective Helmets** (Headguards); Tricycles.

SELF-HELP DEVICES:

For Activities of Daily Living: **Toilet and Bathing Aids**; Automatic Page Turner; Reachers; Eating Utensils and **other A D L Equipment.**

DIAGNOSTIC APPARATUS:

Chronaximeters; **Dynamometers**; Newman Myometer; **Goniometers**; Oscillometers; Thermocouples and Skin Thermometers.

Featured Item for November

THE HAUSTED TRACTIONAID

Operated hydraulically, provides both intermittent and steady cervical or pelvic traction; tension and timing are electronically controlled. Patient can be sitting on a chair or lying on a treatment table or in bed. It is the *only* traction unit that compensates for movement of patient.

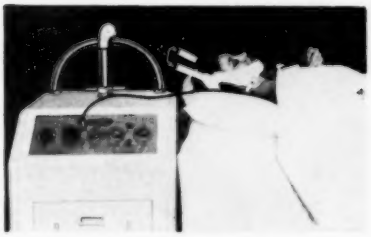

Literature Upon Request

PC 2340 Hausted Tractionaid, complete for Cervical and Pelvic Traction.....**$690.00**

With our large stock of equipment you are always assured of prompt delivery.

Write for Your Free Copy of our Illustrated Catalog #1056 and for any additional information.

ALL your needs supplied by ONE reliable source.

J. A. PRESTON CORP.

175 FIFTH AVENUE, NEW YORK 10, N. Y.

the
Medco-sonlator
an entirely **NEW**
concept in
therapy.....

...not just
ultra-sound,
not just electrical
muscle stimulation,
BUT....

....simultaneous application
of sound and stimulation
through the sound head

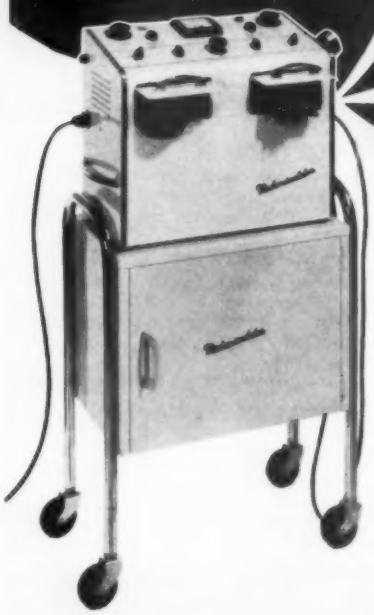

The Medco THREE-WAY SOUND AND STIMULATOR HEAD may be used in any one of three ways:

1. AS A CONVENTIONAL SOUND HEAD APPLICATOR
2. AS A MOVABLE ELECTRIC MUSCLE STIMULATOR * ELECTRODE
3. SIMULTANEOUS APPLICATION OF SOUND AND STIMULATION THROUGH THE SOUND HEAD

Available through your dealer. Write for COMPLETE information.

* An Indifferent Electrode is Required for Electrical Muscle Stimulation

PATS. PEND.

MEDCO ELECTRONICS COMPANY, INC.
Division — Medco Products Co., Inc.
3607 EAST ADMIRAL PLACE • P. O. BOX 3275-A • TULSA, OKLA.

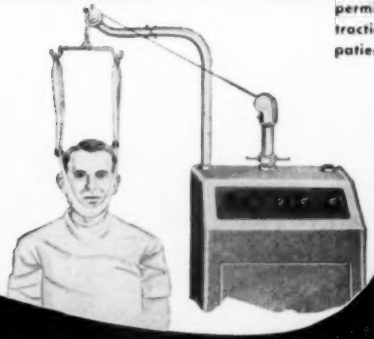

Flexible arms permit cervical traction with patient sitting.

Cervical traction with patient prone. Unit could be behind or at either side of bed.

Whenever traction is indicated...
new, versatile

HAUSTED TRACTIONAID

answers your every need

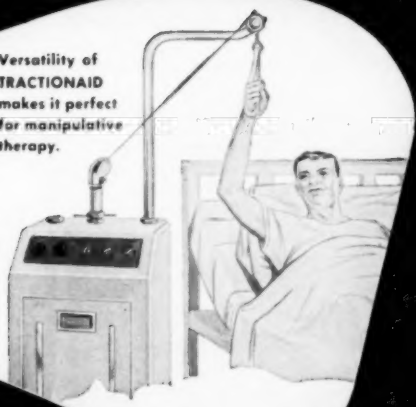

Versatility of TRACTIONAID makes it perfect for manipulative therapy.

For steady or intermittent traction . . . for cervical, pelvic or manipulative application . . . the new HAUSTED TRACTIONAID is the ultimate in modern therapy.

TRACTIONAID is as advanced beyond old mechanical traction apparatus as the modern jet airplane outstrips Wright brothers first plane.

Electronically controlled and hydraulically operated, TRACTIONAID assures regulated, smooth, positive traction . . . precisely as prescribed. Only TRACTIONAID automatically compensates for patient movement up to 18 inches! And the mobile unit has extension arms to permit traction from any angle, any position, any height. Tension may be regulated from 0 to 100 pounds . . . and on and off intermittent traction timing may be pre-set.

Over three years of severe clinical usage has proved TRACTIONAID not only most effective, but sturdy and trouble-free

The Hausted Manufacturing Co. also produces a complete line of outstanding Hospital Stretchers and accessories.

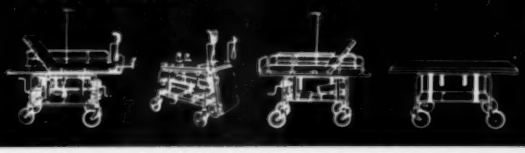

Pelvic traction. TRACTIONAID may be moved to any position.

Write for complete information and clinical reports to The Hausted Manufacturing Company, Medina, Ohio.

HAUSTED MANUFACTURING CO.

Medina, Ohio

Distributed by:

Zimmer Manufacturing Co.
Warsaw, Indiana

American Hospital Supply Corporation,
Evanston, Illinois

J. A. Preston Corporation,
New York, New York

A. S. Aloe Company
St. Louis, Missouri

A — 671

SEND FOR YOUR CATALOG OF

Rehabilitation Products

Rehabilitation Products offers you the most complete variety of advanced equipment and supplies in the field—plus unequaled distribution and service facilities. So send for your helpful RP Catalog today!

Ankle Action Tripod Cane

This new ambulatory aid has a flexible rubber mount that keeps all three feet in contact with the floor *at all times!* Tripod canes give ease of handling combined with a wide base of constant stability and support for the patient.

Portable Arm Sling Suspension

Provides upper extremity support during feeding and other activities. Can be used at a standing table, in a wheel chair or straight chair. Sling bar can be elevated to three positions and 20° up and down. A foot lever control permits easy movement.

TOMAC Respiratory Bed

Offers a wide range of positions for maximum comfort and therapy. Four-section spring, rubber-mounted to reduce vibration and provide quiet operation. Spring height is only 31". Oscillating speed adjusts from 12 to 30 excursions per minute.

TOMAC Folding Invalid Walker

Provides excellent support for patients who need ambulation assistance. Width adjusts up to 27½". 3 height adjustments are provided by moving hand grips. With swivel casters or self-leveling metal glides. Light, easy to fold and carry.

To receive your Rehabilitation Products Catalog, just complete and mail this coupon.

Rehabilitation Products

Division of American Hospital Supply Corporation
Department PMR
2020 Ridge Avenue, Evanston, Illinois

Dear Sirs:
Please send me a copy of the Rehabilitation Products Catalog.

Name_____ Title_____

Organization_____
(Name of hospital, clinic, etc.)

Department_____

Address_____

City and Zone_____ State_____

PRONATING swing begins at the front of heel approximately at the astragalo-scaphoid joint instead of acting merely as a metatarsal abductor.

Pressure is distributed and applied at three points:

1. Laterally directed pressure over the medial border of the first metatarsal . . . A LEVER.
2. Laterally directed pressure over the medial margin of the os calcis . . . A LEVER.
3. Medially directed pressure directed opposite the calcaneo-cuboid joint . . . A FULCRUM.

An elevation in the sole under the calcaneo-cuboid joint corrects so called "rocker foot".

THE TARSO PRONATOR SHOE SUPPLIED SINGLY. . . IN PAIRS . . . IN SPLIT PAIRS

Write for descriptive folder and nearest dealer

MAURICE J. MARKELL SHOE CO., INC.

332 So. Broadway • Yonkers, N. Y.

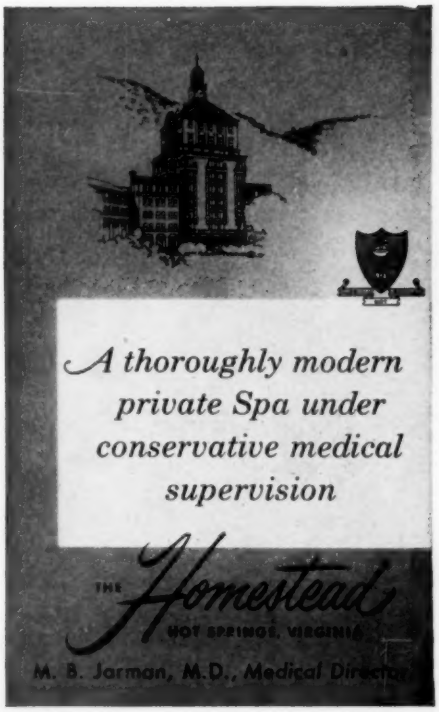

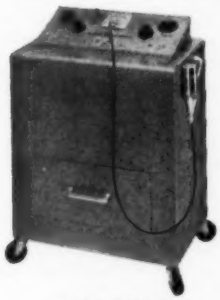

MODEL 3000-S
F.C.C. APPROVAL-U-108

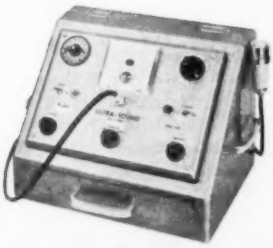

MODEL 3200
F.C.C. APPROVAL-U-109

TWO NEW F. C. C. APPROVED

ULTRA SOUND UNITS

by fischer

Both models incorporate CONTINUOUS, IMPULSE AND SURGE ULTRA SOUND. Steel cabinets in off-white or grey enamel. Model 3000-S is $545.00; Model 3200 is $445.00. F.O.B. Glendale.

Send for complete details to:
R. A. FISCHER & CO. code; ARC-PMR
517 Commercial St., Glendale 3, Calif.

Name_____

Address_____

City_____ Zone____ State_____
(No Obligation)

FISCHERTHERM • FISCHERSINE • FISCHERQUARTZ • PEDASINE • FISCHER ULTRA SOUND

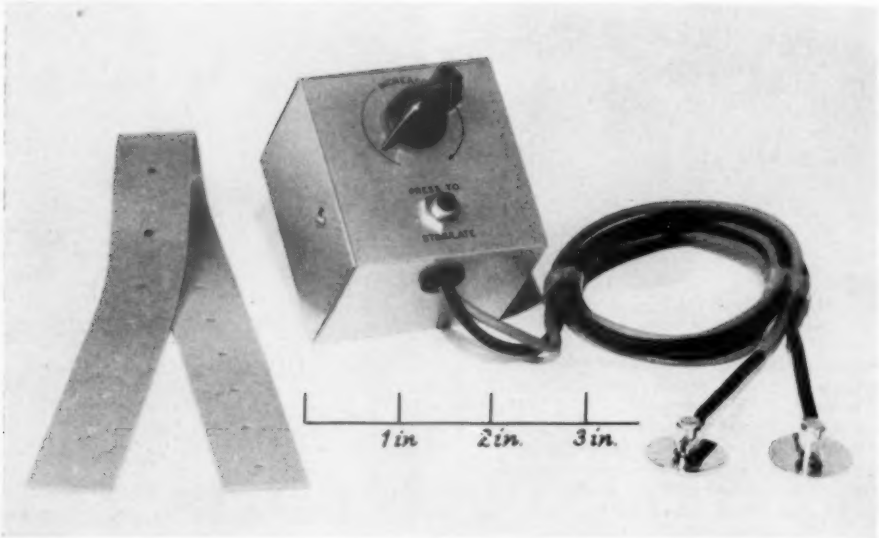

WATERS MS-11 MUSCLE STIMULATOR

Specially Designed for Home Use

- For the first time here is an inexpensive, simple-to-operate but effective muscle stimulator. It may be prescribed for home treatment under the direction of a physician for patients recovering from certain nerve injuries or diseases. In brief, the stimulator operates by producing a manually interrupted direct (galvanic) current stimulating impulse.

  The equipment consists of two electrodes (1 inch diameter) connected by 3 foot cables to a stimulator box incorporating an intensity control and a push button switch to produce stimulation.

SIMPLE TO USE

- Both electrodes may be held in place by the rubber strap provided or, if desired, one of them can be held by the hand since the ends have been specially stiffened for this purpose. The intensity control is adjusted so that there is a strong contraction of the muscles to be exercised. Stimulation is then produced by short taps on the push button switch.

TROUBLE FREE OPERATION

- All parts are ruggedly and carefully constructed in order to keep service at an absolute minimum. The electrodes are conveniently detachable from the connecting cables for cleaning or replacement purposes. There is no danger of harmful over-stimulation. As with all Waters equipment, this instrument is guaranteed for one year against defective workmanship or parts. For further details, write:

THE WATERS CORPORATION

402 FIRST AVENUE N. W. **ROCHESTER, MINNESOTA, U.S.A.**

accurate localization for dependable heating

The BURDICK MW-1 Microwave Diathermy

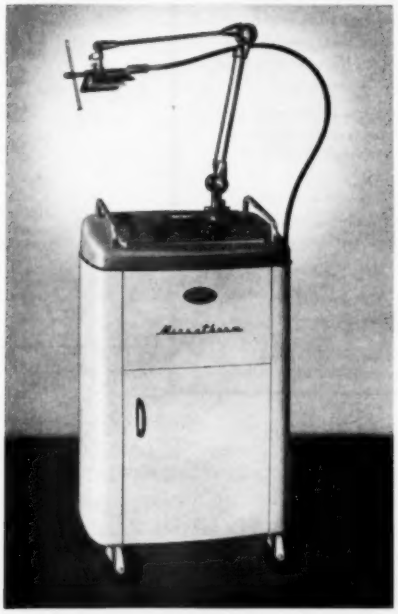

The multiple controls of the BURDICK MW-1 Microwave Diathermy assure precise focusing of its high frequency micro-radiation.

Simple "floating-arm" positioning, continuous power control, automatic timer and director flexibility give efficient control for deep tissue heating.

This precise focusing brings a rise in temperature up to 106° F. two inches deep in muscle tissue to increase blood flow and relieve painful inflammatory lesions.

Write for complete descriptive literature.

THE BURDICK CORPORATION Burdick **MILTON, WISCONSIN**

CARDIOSCOPE CS-3-5

CARDIOPHONE CP-3-6

CARDIAC PACEMAKER CPM

CARDIAC DEFIBRILLATOR CD

Dallons *Complete line*

PHYSICAL MEDICINE and CARDIOLOGICAL Equipment

MEDI-SINE with GALVANISM 1400MG MEDI-SINE 1400M

MEDI-SONAR PORTABLE 1100

MEDI-SONAR CONSOLE 1050

MEDITHERM 1600

ULTRA VIOLET 600

Dallons respected for more than 25 years for their many valuable contributions to the science of physical medicine, is constantly increasing the number and scope of its products, making it possible to offer one of the most complete lines available.

All Dallons equipment is sold only through carefully selected franchised surgical supply dealers.

For descriptive literature write to manufacturer.

For the Best in Medical Electronics —Specify DALLONS

DALLONS LABORATORIES, INC.

5066 Santa Monica Blvd., Los Angeles 29, Calif.

MAIL THIS COUPON TODAY!

Please mail FREE literature to: (BCL)

NAME _____

ADDRESS _____

CITY _____ ZONE _____ STATE _____

I'm interested in: _____

My preferred surgical supply: _____

Disturbance of Perception of Verticality in Patients with Hemiplegia: A Preliminary Report

Jan H. Bruell, Ph.D.
Mieczyslaw Peszczynski, M.D.
and
George W. Albee, Ph.D.
Cleveland

During the past year we have conducted a number of experimental studies, all of which indicated that space perception is severely disturbed in hemiplegic patients. The term disturbance of space perception can be explained by referring to everyday experiences. When a person twirls around the vertical axis of his body, he experiences vertigo. Stationary objects appear to move. Space perception is temporarily disturbed since the apparent or perceived positions of objects temporarily do not coincide with their objective positions. When the body is tilted to the side, vertical objects appear to be tilted to the same side.[1] Space perception is said to be disturbed because the apparently tilted position of objects does not coincide with their actual vertical position.

In both of these examples, the distortion of perceptual space is related to asymmetrical tonic processes in the observer's body. In the case of rotation, vestibular stimulation leads to asymmetrical innervation of the body musculature. In the case of body tilt, the pull of gravity is responsible for the asymmetrical distribution of tonus. The observation that asymmetrical tonus is related to temporary disturbances of space perception formed the rationale for our studies with hemiplegic patients. We hypothesized that, if short-lived states of asymmetrical tonus lead to temporary disturbances of space perception, hemiplegic patients, who have a permanently asymmetrical distribution of tonus, should show permanent disturbances of space perception. This general hypothesis has been borne out by our experimental studies.

So far we have studied the perception of straightness and the perception of verticality in hemiplegics. In regard to the perception of straightness, we will mention only that at an observation distance of 7 feet, objects placed as much as 2 feet to the left or right of some hemiplegic patients will still be seen by the patients as straight ahead. The error will not be so great in all hemiplegic patients, but in general the perception of straightness is definitely impaired in these patients. An account of our experiments in this area will be presented elsewhere. In the present report are presented preliminary findings that were established when we tested hemiplegic patients in a situation involving the visual perception of verticality.

Procedure

The experiment was carried out in a dark room, the patient being seated in a chair with his head kept in position by a headrest. The patient had the task of adjusting a luminous rod, the only visible object in the dark room, to what appeared to him to be a vertical position. The experimenter recorded deviations of these adjustments from objective verticality.

There were two experimental conditions. In one condition the test rod was tilted initially 30 degrees counterclockwise (CCW) from objective verticality; in the second condition the rod was tilted initially 30 degrees clockwise (CW) from vertical. Seventeen patients, 10 with hemiplegia on the left side and 7 with hemiplegia on the right side, were tested twice within a period of 10 days. During each session three trials each of

Read at the Thirty-third Annual Session of the American Congress of Physical Medicine and Rehabilitation, Detroit, August 31, 1955.

From the Department of Physical Medicine and Rehabilitation, Highland View Hospital, and the Department of Psychology, Western Reserve University.

Supported by grant G 1695 from the National Science Foundation, Washington, D. C.

both experimental conditions were given. Thus the results presented for the hemiplegic group are based upon six trials per condition and patient. Prior to testing, all patients were seen by an ophthalmologist. Patients with a visual acuity of less than 20/70 with refractive error corrected were excluded. Careful confrontation tests revealed that none of the patients included in the study had a field defect.

Two control groups were included in the study, a group of 24 college students tested by Werner and Wapner,[2] (who graciously permitted us to include these data in our study) and a group of 16 elderly normals tested by us. The latter group was matched in age with the hemiplegic group.

Results

There was no difference between the performance of patients with hemiplegia on the left side and those with hemiplegia on the right; therefore, in table 1, no distinction is made between these two diagnostic subgroups. When the rod was set initially at 30 degrees CCW, patients adjusting the rod to apparent verticality tended to see the rod as vertical while actually it was tilted an average of 3.7 degrees counterclockwise. On the other hand, when the rod was set initially at 30 degrees CW, the mean adjustment of the rod was 5.1 degrees clockwise. The average reliability of adjustments (correlation between trials) for trials given during the same test session was .82 ($P<.01$). The test-retest reliability (correlation between total score on test and total score on retest) was .58 ($P<.02$).

The mean difference between adjustments under condition CCW and condition CW of 8.8 degrees was significant at the 1 per cent level of confidence. From table 1 it will be seen that the subjects with hemiplegia showed in exaggerated form what was present to a lesser degree in the two control groups. In each group of subjects the mean adjustment for condition CCW fell significantly counterclockwise ($P<.01$) of the mean adjustment for condition CW, but in both control groups the mean difference (CW — CCW) is significantly smaller ($P<.01$) than the mean difference of 8.8 degrees observed in hemiplegic patients.

The range of tilts within which the test rod appeared vertical was significantly wider in hemiplegic patients than in the two control groups. The variance was significantly greater ($P<.01$) in those with hemiplegia than in the control subjects. The group of elderly normals did not differ from the group of college students in terms of variance.

Discussion

The experiment presented here was originally performed by Werner and Wapner[2] with college students. They observed that a test rod which initially is tilted counterclockwise is seen by subjects adjusting the rod to apparent verticality as upright while, objectively, it is still tilted counterclockwise, and vice versa. Werner and Wapner named this phenomenon the "starting position effect." We have found this starting position effect to be much more pronounced in hemiplegic patients. It might be possible to assume that the striking difference between college students and our hemiplegic patients could be accounted for by the difference in age between the two groups; therefore, we tested a neurologically uninvolved elderly group of subjects matched in age with the hemiplegic group. We found that this group of normal elderly controls did not differ significantly from the group of college students but did differ significantly ($P<.01$) from the hemiplegic patients.

A comparison of the test results obtained with the hemiplegic patients on the one hand and the control subjects on the other suggests that the abnormal reaction of hemiplegic patients in this situation is related to their particular neurological involvement. This conclusion appears to be supported by a comparison of our data with data obtained by Teuber and Mishkin[3] who tested a group of patients with injuries in the prefrontal, occipital, and parietal regions of the brain. These patients performed like normals on the task under discussion here. Most impressive in our hemiplegic patients was the wide range of tilts within which an object appeared to be vertical to them.

Although our research is still explora-

Table 1: Results of Tests for Perception of Verticality

		Test Conditions								
		CCW			CW			CW-CCW		
Test Group	No. Subjects	Mean*	S. D.	Range From/To	Mean	S. D.	Range From/To	Mean	S. D.	Range From/To
Hemiplegic patients	17	—3.7	4.9	—13.5/4.2	5.1	4.9	—1.3/13.2	8.8	8.5	—2.3/26.7
College students	24	—1.7	1.8	— 5.5/0.9	—0.1	1.6	—2.9/ 3.0	1.6	2.1	—2.8/ 6.4
Elderly normals	16	—0.8	1.7	— 4.7/3.8	0.9	1.0	—1.7/ 4.7	1.7	2.8	—2.5/ 9.3

*All values are given in degrees. Negative means indicate adjustments of the test rod counterclockwise from objective verticality; positive means indicate adjustments clockwise from objective verticality. The negative values in the last column indicate that for some subjects adjustments under condition CCW fell clockwise of adjustments under condition CW.

tory, and although, for the time being, our interests are primarily theoretical in nature, certain implications of our findings for the rehabilitation of hemiplegic patients are mentioned. In order to maintain an upright posture while sitting or walking, everyone with sight depends rather strongly on what has been called "visual anchoring." The importance of visual anchoring is realized only when visual cues are removed, as when walking through a dark room, or when exposed to an unstable visual environment. Our studies suggest that under certain conditions, a hemiplegic patient will misperceive vertical objects in his environment as tilted. To align his body with what he sees as tilted but what he believes to be vertical, the patient will lean to the side and fall. The chances that this will happen are especially great in dimly illuminated surroundings.

As a result of more investigation in this direction, we hope that we will be able to suggest that the severity of space perception disturbance in each hemiplegic patient should be tested. In properly selected cases the nursing personnel would be informed accordingly, and the patient himself would know that it is dangerous for him to get up and to walk in dark or dimly illuminated surroundings.

At present we are investigating the question of whether the severity of the perceptual disturbance in a given patient is related to his prospects for rehabilitation. There are some indications that gait training is more successful in patients whose space perception does not differ widely from that of normal individuals.

We hope that in time our findings will contribute to a better understanding of normal space perception, that they will help the neurologist in diagnosing brain injury, and that they will be useful in planning the treatment of hemiplegic patients.

Summary

Objective and apparent space may or may not coincide. Thus, for instance, an objectively tilted line may appear to be tilted to some observers, though it may appear to be upright to others. Of the latter observers one would say that their space perception is disturbed. Data were presented to show that, in this sense, space perception is disturbed in hemiplegic patients. In a test involving the adjustment of a visually perceived rod to apparent verticality, hemiplegics were found to perform significantly worse ($P < .01$) than a control group of college students and of elderly normals that were matched in age with the hemiplegic patients. Most impressive was the wide range within which objectively tilted objects appeared to be vertical to many of the hemiplegic patients. Some implications of these findings for the rehabilitation of hemiplegic patients are discussed briefly.

References

1. Werner, H.; Wapner, S., and Chandler, K. A.: Experiments on Sensory-Tonic Field Theory of Perception; II, Effect of Supported and Unsupported Tilt of the Body on the Visual Perception of Verticality. J. Exp. Psychol. **42**:346 (Nov.) 1951.
2. Werner, H., and Wapner, S.: Experiments on Sensory-Tonic Field Theory of Perception; IV, Effect of Initial Position of a Rod on Apparent Verticality. J. Exp Psychol. **43**:68 (Jan.) 1952.
3. Teuber, H., and Mishkin, M.: Judgment of Visual and Postural Vertical after Brain Injury. J. Psychol. **38**:161, 1954.

Discussion

Harry H. Samberg (Des Moines, Iowa): The authors are to be complimented for two reasons: first, for endeavoring to place our knowledge on a scientific rather than an empirical basis; secondly, for their attempt to solve a problem which has at least a few, if not many, unknowns.

The data of the authors' experiment are conclusive as to fact but, as they point out, are not yet conclusive as to a definite etiology. They also mentioned similar confirmatory data in the experiment on straightness. One question immediately arises, could the eye or the visual pathways be involved to some extent?

Caplan and Grant studied the after effects of eye muscle strain on space perception in hemiplegic and normal subjects. When a lighted vertical rod was placed to the right of the objective median plane, the normal subject tended to bring it close to this plane, that is straight ahead, but it still remained slightly to the right of the plane, whereas the hemiplegic patient tended to bring it to the opposite side. This experiment was repeated in the normals (college students) wherein they were given 10 trials in succession for each starting position, thus forcing the subject to contract the same group of eye muscles. With each succeeding trial the rod was brought closer to the objective median plane, but at the 7th to 10th trial it was brought to the opposite side. Thus with repeated eye turning the normal subjects reacted in a manner similar to that of the hemiplegic subjects. Caplan and Grant concluded that oculomotor functioning in hemiplegic patients is more readily affected by muscular strain than it is in college students.

The next question might be, in what part of the brain is the causative involvement? Teuber and Mishkin, using the test of verticality, tested subjects with brain injuries; one group had injuries in the anterior third of the brain, the other in the posterior third. These subjects were tested 7 to 10 years after their wartime injuries. The results from neither of these groups differed from those of the normals. The present authors place the hemiplegic patients in the middle third of the group with brain injuries. Originally Bender and Jung did the same experiment on similar German casualties during the war years of 1940 to 1942. They concluded, "Men with frontal, rolandic, and parietal region injuries made substantially larger errors than did men with temporal or occipital injuries." Their subjects who had injuries in the anterior third and posterior third of the brain did show abnormal results. Accepting that all parts of both experiments were the same, the only difference was that the German casualties were tested very early in their involvement as compared to the test subjects of Teuber and Mishkin. Obviously, however, there is some difference in the pathology of traumatic brain injury as compared to hemiplegia.

In our commonly accepted term of hemiplegia we infer that the pathology is usually vascular in origin. The blood is supplied in the main by the anterior, middle, and posterior cerebral arteries, and each has numerous branches. A study of the anatomy shows that each artery supplies more than any one-third of the brain. Obviously, then, it becomes imperative to endeavor to determine in hemiplegia which third of the brain may be involved. It is readily accepted that this is very difficult and probably most often impossible to do. Is the middle third always involved? We may get a clue from Grinker who states, "Complete hemiplegia is hardly ever cortical in origin, it represents either a capsular lesion or a combined capsular and cortical lesion."

The present authors also mention the importance of "visual anchoring" in ambulation of the hemiplegic patient, and that this is impaired because of the space perceptual disturbance. I would like to mention a physical factor. In hemiplegia there is a relative lengthening of the involved lower extremity, caused by partial or complete foot drop, relative weakness of the knee flexors as compared to the knee extensors, and the extensor reflex wherein the hemiplegic flexes the planta while extending the knee during the swing phase in ambulation. Since he has difficulty in bringing the involved ex-

tremity forward, he substitutes circumduction in ambulation. Does this abnormal movement and consequent change in body alignment, plus the abnormal position and motion of the flaccid or spastic upper extremity, contribute to the poor balance and falling of the hemiplegic patient? To what extent does this contribute to the impairment caused by disturbance in visual space perception? Time does not permit any discussion of other factors, such as ataxia, emotion, inability to comprehend or cooperate, sensory involvement, tightness, and pain.

I realize that I have not answered a single question, but have raised other questions instead; however, this study is in its infancy and much research and experimentation remains to be done. It would be of interest to know the duration of the hemiplegia, whether the duration of the disease changed the visual space perception in any way, if any follow-up studies have been attempted, and what were the results.

Clinical Note: An All-Purpose Foot Pad

Harold G. Lee, M.D.
Boston

A foot pad devised by the writer has given such satisfaction over a period of more than 20 years that it seems worthwhile to describe it. Quite probably, the same type of support, or one similar, has been used by others, but many readers may not be acquainted with the advantages of such a pad.

The primary function of this support is to make the foot comfortable, although the pad has a corrective tendency because of its special design. Fatigue strain is counteracted by establishing the normal weight-bearing pattern. The pad need not be worn all the time, although some patients prefer to wear it regularly. Other patients find the support of value when prolonged standing is required or during long periods of activity. Persons in certain occupations and sportsmen, in particular golfers, hunters, or fishermen, have found the pad very helpful. After more or less regular use of this type of support, which throws the greater proportion of the body weight on the outer side of the foot, the patient tends subconsciously to correct his stance.

The pad may be used to relieve any painful foot in which the structure is weak and the arches tend to drop under weight bearing or in which the arches are permanently lowered. It may be constructed to protect the transverse arch as well as the longitudinal arch. The pad also may be adjusted to relieve metatarsalgia (Morton's toe) and painful spurs on the calcaneus.

The foot pad herewith described has several advantages. It is so light in weight that no patient refuses to wear it, as is often the case when a heavy and bulky type of metal foot plate is prescribed. Many patients with severe and extremely sensitive flat feet wear this type of pad with comfort. Even a small child wears it without complaint. The pad is adaptable to any type of shoe, making a transfer an easy matter when a change of shoes is desired. There is no shifting of the pad in the shoe, which is a common complaint when small supports are worn. Still another advantage is the low cost of the plate.

The pad is easily and quickly made (see photograph). A tracing of the sole of the foot, which is obtained with the patient standing and bearing weight, serves as a model. A piece of flexible leather is cut to size and then waxed in order to preclude spoiling from moisture. Resilient and long-lasting sponge rubber, which retains the muscle activity in the sole of the foot, is used to build up the longitudinal arch. This supporting piece extends from the transverse arch to the attachment of the plantar fascia on the calcaneus. Its thickness varies, depending on the degree of correction required in the patient. It is highest in the center of the arch. On the medial side of the foot, the sponge-rubber piece is skived to an inclined plane, resembling the Whitman type of foot brace. In front, it is somewhat rounded to conform to the shape of the metatarsal heads. It tapers

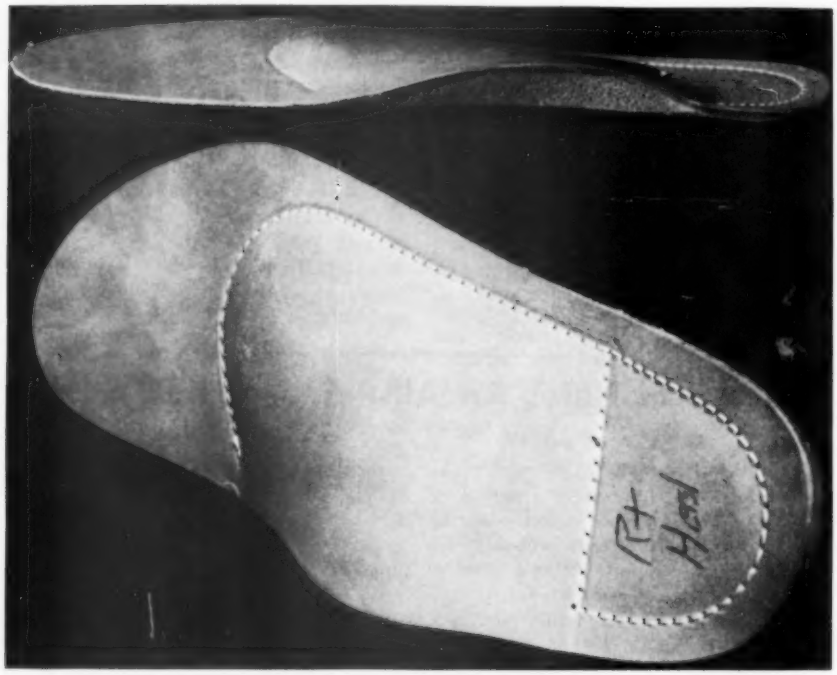

off gradually on all four sides. The sponge-rubber piece is glued to the undersurface of the leather sole and covered with leather.

If indicated, the transverse arch may be supported in a like manner. In cases of metatarsalgia, the highest point of the supporting transverse arch lies just back of the affected toe. Painful calcaneal spurs may be protected by raising the posterior section of the pad and cupping it out at the irritated areas.

Postdoctoral Fellowships

December 1 is the deadline this calendar year for submitting applications to the National Foundation for Infantile Paralysis for postdoctoral fellowships. Applications submitted before that date will be considered by the appropriate National Foundation Fellowship Committee in February.

Postdoctoral fellowships are available (a) in Rehabilitation, either the concept and basic technics applied to specialized fields in medicine, or for preparation in the specialty of Physical Medicine and Rehabilitation; (b) in Psychiatry; (c) in Orthopedics; (d) in the Management of Poliomyelitis; (e) in Preventive Medicine; (f) for postdoctoral training in research and/or academic medicine.

In addition to a monthly stipend which varies from $3,600 to $6,000 annually according to the individual needs and marital status of the applicant, the National Foundation arranges for compensation to the institution according to the program undertaken. For a full academic program, tuition and fees are paid; for other programs, a sum not to exceed $1,250 per year including tuition. Partial fellowships are available for qualified veterans to supplement G. I. educational benefits.

The next deadline for applications will be March 1 for consideration in May. For further information write: Division of Professional Education, National Foundation for Infantile Paralysis, 120 Broadway, New York, N. Y.

A Clinic Section of Physical Medicine and Rehabilitation

Frank H. Krusen, M.D.
Rochester, Minn.

This is a report to the American Society of Physical Medicine and Rehabilitation on the development, during a period of 20 years, of programs in teaching, research, and practice in a section of physical medicine and rehabilitation at a large, private, general medical and surgical clinic. It covers the period from August 15, 1935, to August 15, 1955. Gratifying progress has been made over this period, but there is still much to be done if progress is to continue.

When this section was first organized in 1935, it consisted of a small outpatient department that occupied half of one floor of a small building across from the main clinic building, and of two small inpatient departments, one in each of the two hospitals affiliated with the clinic. To begin with, there was no teaching program, no research program, and a very limited amount of clinical practice. The staff at that time consisted of 1 physiatrist, 3 physical therapists, 10 physical therapy aides, 1 desk attendant, and 1 half-time secretary, giving a total of 15 full-time and one half-time workers.

During the past 20 years, the first 3-year fellowship or residency program in physical medicine to be offered in the United States was established (1936), a school for physical therapists was established (1939), the practice of physical medicine and rehabilitation has gradually expanded, and programs in fundamental and clinical research have been developed. Likewise, various auxiliary services have been utilized. These include brace and belt shops, an occupational therapy service, a recreational program, a speech therapy and audiology service, psychiatric and psychologic services, vocational counselling, and social services. In addition, a hospital service has been developed having a bed service with an average census of 30 to 40 patients. During the existence of the section, the staff has been greatly expanded and it has gradually moved into larger and more commodious quarters.

Teaching of Physical Therapists and Physiatrists

The school for physical therapy is now located in the Franklin Building. This includes a classroom and a practice room for student physical therapists, as well as offices for instructors.

The Mayo Foundation House is used for seminars for fellows in physical medicine and rehabilitation. Classrooms in the Medical Sciences Building, in the clinic department, and in the hospital department also are used for teaching of fellows.

A biophysicist devotes full time to research in physical medicine and to instructing fellows in the fundamentals of biophysics. Also, clinical conferences with fellows are conducted in the departmental library and conference room.

In the 20 years of its existence the section has trained 650 physical therapists and 394 physicians, including fellows in other specialties who have received one quarter of training, physicians from the Army, Navy, and Veterans Administration who have received training for periods ranging in length from 3 months to 1 year, and regular fellows in physical medicine and rehabilitation who remain for at least 3 years.

Thus, during 20 years 1,044 individuals have been trained. Throughout the United States, of the 47 chiefs of service of hospital departments listed as offering residencies in physical medicine and rehabilitation, 20 received all or part of their training in this section. Furthermore, 30 per cent of all the diplomates of the American Board of Physical Medicine and Rehabilitation have received all or part of their training in this section.

Read at the annual meeting of the American Academy of Physical Medicine and Rehabilitation (formerly American Society of Physical Medicine and Rehabilitation), Detroit, August 29, 1955.

Section of Physical Medicine and Rehabilitation, Mayo Clinic and Mayo Foundation.

The Mayo Foundation, Rochester, Minn., is a part of the Graduate School of the University of Minnesota.

Research

Much of the fundamental research is done in the new Medical Sciences Building, and fellows receive instruction there in the basic sciences.

One physiologist is assigned full time to the section of physical medicine and rehabilitation to conduct research in physical medicine and to instruct fellows in the basic sciences.

In the laboratory of clinical physiology, teaching and research on electromyography are conducted and fellows in physical medicine and rehabilitation are assigned for instruction and to perform projects in research. In the laboratory of biophysics, fundamental studies on the employment of microwaves and of ultrasonic energy in medicine have been made by several fellows working under the supervision of the biophysicist, who has been devoting full time to research in this field for several years.

The engineering shop at the Medical Sciences Building is used constantly by the staff of the section of physical medicine and rehabilitation for assistance in the construction of new devices of many types.

A new laboratory of clinical research has been established in the clinical department. A similar laboratory is being built for the new hospital department.

During the past 20 years, members of the section have published 413 scientific articles, averaging slightly more than 20 scientific publications each year. Among the major interests in research have been extensive investigations of the effects of fever therapy and, more recently, intensive laboratory and clinical studies of microwave diathermy, ultrasonic diathermy, and electrical stimulation of muscles.

Auxiliary Services

The brace and belt shops include facilities for making braces, belts, and corrective shoes, and plans are now being made to expand these services and to include a prosthetic service. In the Little Green House are located the facilities for outpatient occupational therapy. It is anticipated that in the near future these facilities will be incorporated with the other facilities in physical medicine and rehabilitation on the sixth floor of the Plummer Building. Also, a group recreational program is conducted for patients hospitalized in the section of physical medicine and rehabilitation.

The clinic employs a speech pathologist and audiologist, and recently added another speech therapist to the staff. In the Mayo Building, complete medical and surgical diagnostic services are available in all of the generally accepted specialties of medicine. Here, too, patients can be sent for social and psychologic services.

Hospital Services

At the Methodist Hospital there is a small department of physical medicine and rehabilitation. This department was

Fig. 1 — Floor plan of the department of physical medicine and rehabilitation, section of physical medicine and rehabilitation, Mayo Clinic, at St. Marys Hospital.

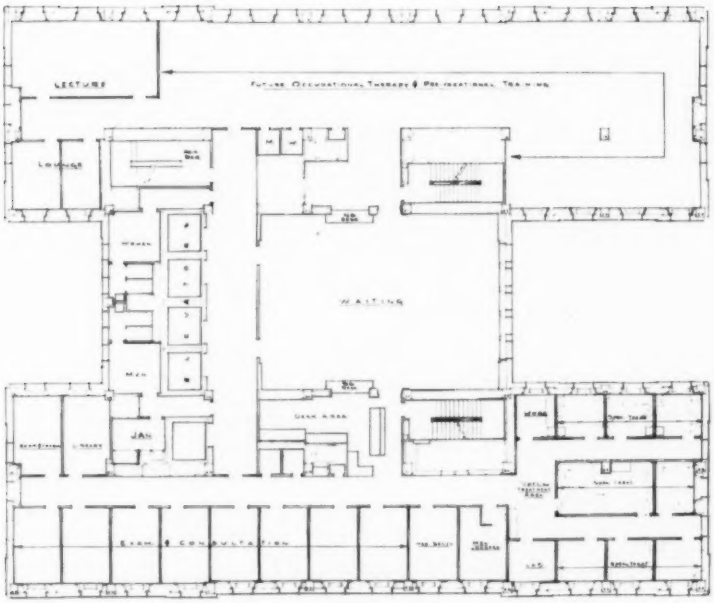

Fig. 2 — Floor plan of the outpatient department of the section of physical medicine and rehabilitation, Mayo Clinic, seventh floor, Plummer Building.

built several years ago, partly on an experimental basis, to aid in planning for new and larger departments at St. Marys Hospital and at the clinic. Different types of booths were constructed to see which seemed best. Booths of both closed and open construction were included, and booths having swinging doors, sliding doors, double curtains, or single curtains. The closed booth with overlapping curtains seems best.

The new, large, hospital department of physical medicine and rehabilitation will soon occupy the first floor of a new wing at St. Marys Hospital. Figure 1 shows the floor plan of this new department, which is now under construction. It will be noted that there are teaching facilities, research facilities, and facilities for practice. It will also be noted that the space for occupational therapy is located here, that there are facilities for social interviews and for prevocational exploration, and that there is a school room for hospitalized children.

The section of physical medicine and rehabilitation conducts the respirator service in the hospitals and also operates a bed service at St. Marys Hospital. It has regular conferences with the orthopedic service in the hospital department of physical medicine and rehabilitation, and its consultants also make weekly rounds with the rheumatologists.

During the 20 years of its existence the section has seen more than 221,000 patients who have made more than 1,230,000 visits to the section. In the last 3 years, more than 17,500 patients a year have averaged more than 100,000 visits a year to the section. Last year, one of every eight patients (12.4 per cent) coming to the clinic was referred to the section of physical medicine and rehabilitation.

The Main Department at the Clinic

The main department of physical medicine and rehabilitation at the clinic now occupies the sixth and seventh floors of the Plummer Building. Figure 2 presents the plan of the sixth floor, showing the waiting room, reception desk, departmental library and seminar room, 10 consultants' offices, secretaries' office, locker room for male therapists, clinical research laboratory,

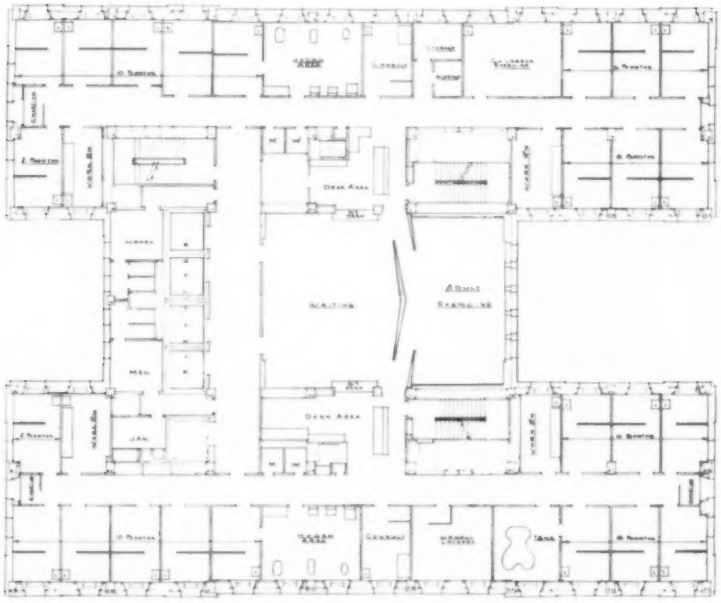

Fig. 3 — Floor plan of the outpatient department of the section of physical medicine and rehabilitation, Mayo Clinic, sixth floor, Plummer Building.

utility room, and special-treatment and research rooms; also, the refreshment rooms and a seminar room are shown. The rest of this floor will soon be used for occupational therapy and for prevocational training.

Figure 3 presents the plan of the seventh floor, which is used entirely for treatment purposes. It shows the waiting room; the reception desk; the 2 offices for consultants; the 4 autonomous treatment areas, each with a utility room and 12 treatment booths; the 2 hydrotherapy areas; the locker room for female physical therapists; the Hubbard tank room; the brace, crutch, and cane room; the large area for adult exercise and training in activities of daily living, and the children's exercise area.

There are 58 treatment booths. All those with a southern exposure are colored in two shades of green, the lower walls being covered with mottled green vinyl plastic. All those with a northern exposure have upper walls that are colored in pale gray and lower walls that are covered with mottled coral vinyl plastic.

There are 4 special rooms used for massage and exercise of the upper extremities. There are 5 utility rooms in the new department as well as two hydrotherapy rooms, which are of identical construction. Figure 4 shows the adult exercise and activity training area; figure 5 shows the children's exercise area.

We hope, in the future, to expand the activities in speech therapy, in occupational therapy, in prevocational exploration, and in vocational counselling. We hope, too, that eventually, as the building program develops at the Methodist Hospital, an enlarged department can be built there. We are hoping, also, that outside of the clinic, in the city of Rochester, a sheltered workshop can be organized that will serve people residing in the southern portion of Minnesota. We hope, of course, to see continuing expansion of the teaching, research, and practice facilities, in general.

During the 20 years that the section has been in existence, the staff has expanded from 15½ workers to the present number consisting of 5 staff physiatrists, 2 physiologists, 1 physicist and 7 fellows, making a medical staff of 15; 3 supervis-

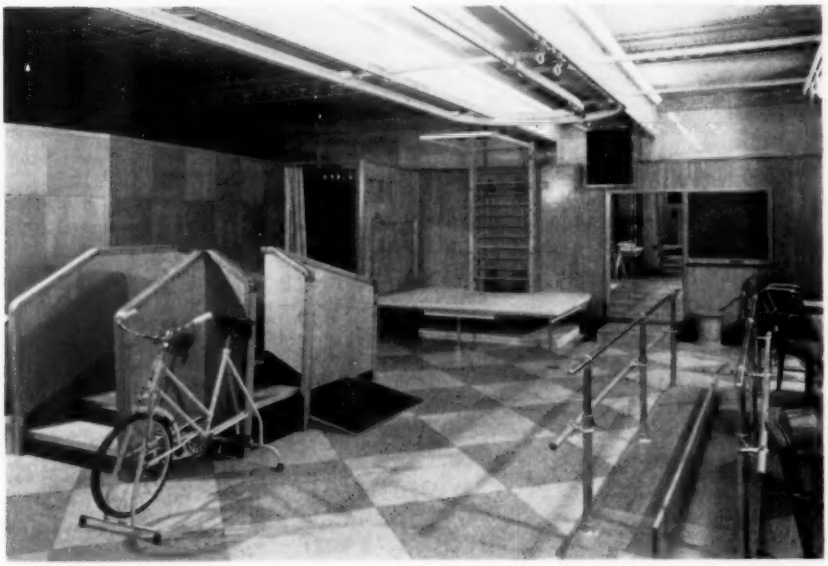

Fig. 4 — Outpatient department of physical medicine and rehabilitation, Mayo Clinic, seventh floor, showing space for adult exercises and training in activities of daily living.

Fig. 5 — Outpatient department of physical medicine and rehabilitation, Mayo Clinic, seventh floor, showing space for exercises for children.

ors of physical therapy, 2 assistant supervisors of physical therapy, 3 full-time instructors in physical therapy, 36 staff physical therapists, and 30 student physical therapists, making a total of 74 physical therapists. There are also 3 secretaries, 5 desk attendants, 10 orderlies, and 10 aides. In addition, 4 occupational therapists, 2 speech pathologists, 2 psychologists, and 6 social service workers are available at the clinic, making a total of 131 workers, 120 of whom serve the section full time and 11 of whom serve it part time.

It is my hope that the younger members of the American Society of Physical Medicine and Rehabilitation who are starting on new projects, will find some encouragement from this description of the growth of our section during the past 2 decades. I would like to reiterate that the members of my staff and I believe that there is still much to be done before we can claim that we have an ideal clinic section of physical medicine and rehabilitation.

Lester Taylor Memorial Scholarship
Second Year

A $500 scholarship, named for the first president of the Cleveland Health Museum, has been made available by the Women's Committee of the museum to any qualified graduate student interested in:

1. school health education
2. visual methods in health education
3. educational work in museums

Special projects, tailored to the interests and requirements of the candidate, are set up for completion in from one to three months.

All projects must be completed on the museum premises under the direction and supervision of its professional staff, and a written report of the project(s) is required.

A tuition fee of $100 will be paid to the museum from the $500 stipend. The remainder is paid directly to the candidate for living and other expenses.

Address all requests for applications to Bruno Gebhard, M.D., Director, Cleveland Health Museum, 8911 Euclid, Cleveland 6.

A Battery Stimulator for Denervated Muscles

G. Keith Stillwell, M.D., Ph.D.
Rochester, Minn.

Some controversy exists about the value of electrical stimulation of denervated muscle to retard atrophy while reinnervation is being awaited.[1-6] The consensus seems to be that such stimulation can retard, but not prevent, atrophy provided strong contractions of the muscle are produced and the stimulation is performed at several sessions of treatment a day. A number of short sessions of treatment each day is of more benefit than the same amount of stimulation given at only one session daily. There is some evidence in rats that the optimal effect is produced by three or more sessions of stimulation a day.[7] The only way that such a program of stimulation is feasible clinically is to provide the patient with a stimulator that he can use by himself or with the help of his family or nurse, either in the hospital or at home. Such stimulators are available or have been available in the past.[8, 9]

The battery stimulator* to be described herein has the advantages of being inexpensive, readily portable, capable of producing fairly strong contractions of the muscles in most instances, and simple and safe to apply. The stimulation is somewhat uncomfortable but not much more so than that of most other stimulators. Experience in the past with similar stimulators not commercially produced has shown that the battery life is adequate, when the stimulator is used as recommended, to give stimulation for many months. The manufacturer's engineers estimate that the life of the battery in use as recommended should equal approximately the ordinary "shelf life" of something more than 1 year.

The appearance, size and method of application of the stimulator are shown in figure 1. The circuit diagram is shown in figure 2. It will be noted from this that the battery can discharge its full potential through the electrodes when the variable resistance is advanced to the position of maximal intensity. If this is done through a resistance such as the patient provides in the electrode circuit, no harm is done to the battery; however, if the electrodes are in direct contact, irreparable damage is done to the battery by even a momentary closure of the switch.

Figure 3*A* shows oscilloscopic records of the voltage changes in the electrode circuit with the electrodes on the dorsal aspect of the forearm, one just distal to the elbow, and the other just proximal to the wrist as in figure 1. Closing the switch for as brief a period as possible gave a nearly square voltage-wave impulse lasting 0.04 to 0.1 second with an average of about 0.06 second. A decrease in the potential from about 34 volts to about 30 volts during this time is due to the capacitance of the tissues. With a faster sweep of the oscilloscopic beam the leading edge of the impulse is seen to be quite smooth (fig. 3*C*). The form of the current (fig. 3*B*) is less regular, showing sharp spikes at the beginning and end because of the capacitance characteristics of the tissues. Figure 3*D* shows the form of the voltage wave through a standard resistance, which is square at both the leading and the trailing edges when no capacitance factor is involved.

The data in the table were obtained by measuring the fall of potential across the electrodes placed as shown in the table and also across a 1,000 ohm resistor in series with the patient. From the fall of potential across the resistor the flow of current was calculated. From the fall of potential through the subject and the flow of current, the resistance of the tissues to direct current was calculated. The intensity settings were approximate percentages of the maximal voltage of the battery. It must be emphasized that the impedance in the

---

Read at the meeting of the Midwestern Section of the American Congress of Physical Medicine and Rehabilitation, Iowa City, May 4, 1956.

Section of Physical Medicine and Rehabilitation, Mayo Clinic and Mayo Foundation.

The Mayo Foundation, Rochester, Minn., is a part of the Graduate School of the University of Minnesota.

*Manufactured by the Waters Corporation, Electromedical Instrument Division, Rochester, Minn.

Data From Use of Battery Stimulator

Electrode Placement	Per Cent of Maximal Intensity of Stimulator	Volts Applied to Patient	Flow of Current in Patient Circuit, Milliamperes	Direct Current Resistance of Patient, Ohms
Dorsum of forearm, left: below elbow and above wrist	50	22.1	6.97	3,170
Vola of forearm, left: below elbow and above wrist	50	22.4	5.76	3,890
Dorsum of left wrist and first dorsal interosseus muscle	50	24.2	5.30	4,570
Right leg: below knee	50	27.6	3.94	7,000
and above ankle	80		16.35	

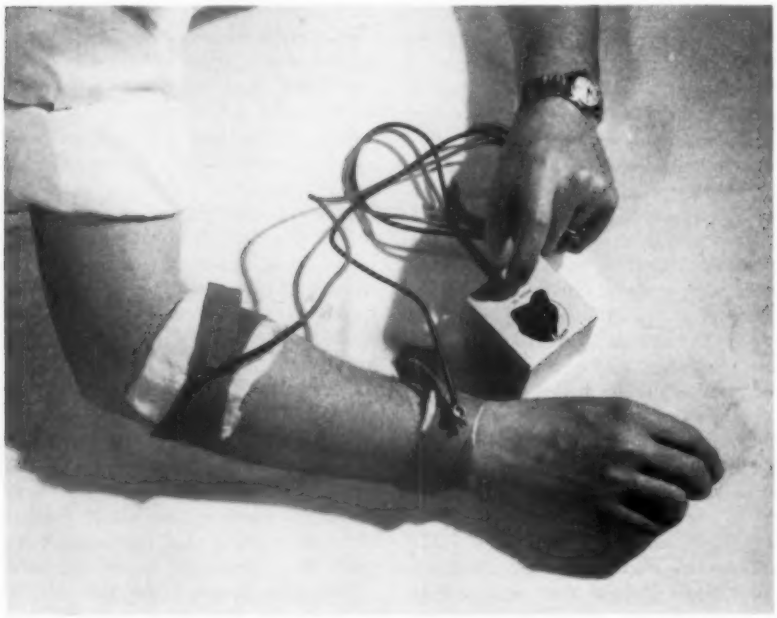

Fig. 1 — Method of application of battery stimulator.

patient circuit will vary considerably from one individual to another and with differing applications of the electrodes.

Measurements of the resistance of the patient part of the circuit to direct current on one subject (table) show values of the order of 3,000 to 7,000 ohms at the instant of closing the circuit. Theoretically it would be possible to calculate the flow of current in the patient circuit approximately, knowing that the variable resistor is of the linear type and the maximal voltage is 68 volts. The intensity of the current at peak flow is shown in the table to have values ranging from 4 to 16 milliamperes.

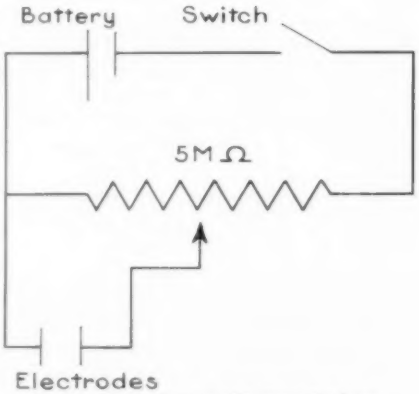

Fig. 2 — Circuit diagram of battery stimulator.

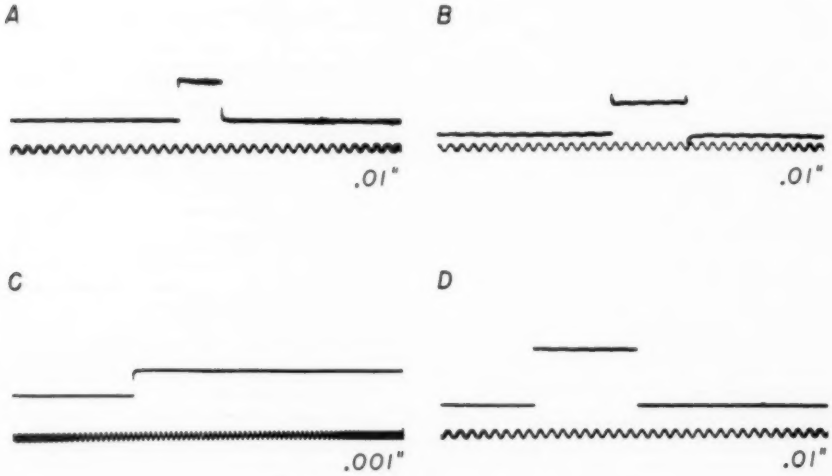

Fig. 3 — Oscilloscopic records. See text.

In practice, if the stimulator produces satisfactory contractions of the denervated muscles in a test on a patient, he is advised to purchase one for his own use. He is instructed by demonstration in the method of applying the electrodes and in the operation of the stimulator. He is given an instruction sheet (see appendix) that outlines the method of use of the stimulator and specifies the number of contractions of the muscle he is to produce at a treatment session and how many sessions of treatment he is to have each day.

Summary

A simple, inexpensive, commercially available battery stimulator for use at home for the stimulation of denervated muscles is described.

Acknowledgement: The author gratefully acknowledges the assistance of Dr. E. H. Lambert and Mr. E. L. Schmidt in measuring electrical characteristics of the output of the stimulator.

References

1. Wakim, K. G., and Krusen, F. H.: The Influence of Electrical Stimulation on the Work Output and Endurance of Denervated Muscle. Arch. Phys. Med. & Rehab. **36**:370 (June) 1955.
2. Kosman, A. J.; Osborne, S. L., and Ivy, A. C.: The Comparative Effectiveness of Various Electrical Currents in Preventing Muscle Atrophy in the Rat. Arch. Phys. Med. **28**:7 (Jan.) 1947.
3. Kosman, A. J.; Osborne, S. L., and Ivy, A. C.: Importance of Current Form and Frequency in Electrical Stimulation of Muscles: Studies in Retardation of Muscle Atrophy in the Dog. Arch. Phys. Med. **29**:559 (Sept.) 1948.
4. Shaffer, D. V.; Branes, G. K.; Wakim, K. G.; Sayre, G. P., and Krusen, F. H.: The Influence of Electric Stimulation on the Course of Denervation Atrophy. Arch. Phys. Med. & Rehab. **35**:491 (Aug.) 1954.
5. Pollock, L. J.; Arieff, A. J.; Sherman, I. C.; Schiller, M.; Tigay, E.; Hiller, F.; Liebert, E., and Yacorzynski, G. K.: Electrotherapy in Experimentally Produced Lesions of Peripheral Nerves. Arch. Phys. Med. **32**:377 (June) 1951.
6. Hines, H. M., and Thomson, J. D.: Changes in Muscle and Nerve Following Motor Neuron Denervation. Am. J. Phys. Med. **35**:35 (Feb.) 1956.
7. Kosman, A. J.; Osborne, S. L., and Ivy, A. C.: The Influence of Duration and Frequency of Treatment in Electrical Stimulation of Paralyzed Muscle. Arch. Phys. Med. **28**:12 (Jan.) 1947.
8. Bateman, J. E.: A Miniature Galvanic Stimulator. J. Bone & Joint Surg. **29**:241 (Jan.) 1947.
9. Mead, S.: Simplified Electrotherapy: A New Stimulator for Home Treatment of Denervated Muscle. Arch. Phys. Med. **33**:267 (May) 1952.

Appendix

ELECTRICAL STIMULATOR FOR HOME USE

I. Purpose of the Stimulator

The battery stimulator is designed for use at home to cause muscles to contract when they are unable to do so voluntarily. This helps to keep the

muscles in better condition while awaiting the return of voluntary function. It does not affect the rate of recovery of injured or diseased nerves.

II. Operation of the Stimulator

A. *Application of Electrodes:* Contact between the electrodes and the skin is made by placing between each electrode and the skin a piece of cloth or facial tissue soaked in tap water to which table salt has been added. The solution is prepared by adding 2 teaspoons of salt to 1 pint of water. Both of the electrodes can be held in place by the perforated rubber tape, or, if desired, one of them can be held by the hand and the other by a rubber tape.

The exact placement of the electrodes will be demonstrated by the physical therapist. One electrode, with a wet pad about 3 inches in diameter underneath, is placed near the area to be treated. The other electrode is placed over the muscle to be treated with a wet pad (1-inch diameter) between the disc and the skin. If several muscles are to be treated, it may be necessary to move this electrode to three or four different places in order to get different muscles to contract.

B. *Regulation of Intensity:* The intensity of the current of the stimulator should be high enough to produce a strong contraction of the muscle, rather than a weak twitch. The intensity of the current is increased by turning the black knob on the top of the device in a clockwise direction, as indicated by the arrow. The life of the battery is not affected by the intensity of stimulation.

C. *Operation of the Switch:* The current is turned on and off by the red switch on top of the stimulator box. A muscular contraction is produced when the switch button is pushed. Stimulation occurs only as the button is being pushed down or released, and not while the button is in the down position. The button should be held down for as short a time as possible, and a tapping motion, rather than a pushing motion, should be used. Holding the switch down longer than the minimal time will not help the muscles and it will exhaust the battery.

D. *Caution:* Do not push the red button down when the two electrodes are in direct contact with one another or when both are sitting in a dish of salt solution. To do so for even a fraction of a second will do serious damage to the battery.

E. *Frequency of Treatment:* It is recommended that you produce _____ strong contractions of each muscle at each session of stimulation, and that you have _____ sessions of stimulation each day for _____ days each week.

III. Maintenance of the Stimulator

If it is found that the stimulator will not cause a strong contraction, even when the intensity adjustment is turned clockwise as far as it will go, the following steps should be taken: *A.* Be sure there is good contact between the electrodes and the wet pads and between the pads and the skin. *B.* Be sure the pads are wet with salt solution. Did you remember to put the salt in the water? *C.* Try the stimulator on some muscles which you can contract voluntarily. *D.* If there is no response obtained when *A, B,* and *C,* have been checked, the battery may be run down or the circuit may be defective. The battery can be replaced with another of same size and voltage by any radio or television repairman. The screws on the side of the box must be removed, but not the lock nuts on the switches. The connections to the battery are soldered. Any electrician should be able to repair the apparatus with the guidance of the circuit diagram on this sheet.

Senior Research Fellowship Program

A Senior Research Fellowship program, administered by the National Institutes of Health, Public Health Service, is now in operation. During the first year, this program will provide for a total of 40 to 50 awards to the Nation's medical schools, dental schools, and schools of public health. These awards will be increased by a like number each year for five years until a total of 200 to 250 such fellowships are awarded annually.

The awards will be for a maximum of $10,000 a year and may be retained for as long as five years. Only three applications may be made per year by each school. The program is designed to attract and hold able investigators in the preclinical sciences.

Requests for information concerning this program should be addressed to the Chief, Research Fellowship Program, Division of Research Grants, National Institutes of Health, Bethesda 14, Maryland.

Bisgaard Treatment for Static Edema and Its Sequelae in the Lower Extremity

Dorothy M. Stillwell, M.D.
Canada

Local pathology of the leg, most commonly deep venous thrombosis, may result in static edema and its sequelae of induration, eczema, and ulceration. These conditions are common in man. They cause much discomfort and the loss of valuable working hours. Patients with these complaints often occupy hospital beds that could better be used for more acutely ill patients. It is estimated that between 300,000 to 400,000 people in the United States suffer from stasis leg ulcers,[1] and to this can be added a fairly large number of people who are potential ulcer patients.

Mahorner[2] remarked, "These diseases are all chronic. They may be seen in an early or late phase but almost invariably the tendency for them is to progress and to become more severe." Such a gloomy outlook appears to be the opinion of many who have dealt with these cases over many years. Curwen and Scott,[3] in reviewing their patients who had received the Bisgaard treatment noted, "The majority of these cases had failed to respond to surgical and all other forms of treatment over periods up to 30 years."

The conservative, ambulatory treatment for static edema is usually bandaging and periods of elevation of the extremity. When an ulcer is present, management may vary from application of dressings to more radical procedures, which require hospitalization. It is well established that an ulcer will heal on a program of bed rest and elevation. The major reason for this success is the reduction of edema. Once the patient is ambulatory again there is no assurance that the edema will not return with the formation of another ulcer. It therefore seems rational to assume that if the edema can be reduced and the ulcer healed by an ambulatory treatment, in which the aggravating environmental factors are still exerting their influence, recurrence of the situation will be less likely. Scott and Radakovich,[4] who used an ingenious pulsatile air-pressure rubber legging in the ambulatory approach to stasis ulcers noted, "the rate of healing appears to be at least as fast with the patient ambulatory and active as can be obtained by elevation of the extremity in bed." In a later paper[5] Scott reports healing in 89 out of 105 cases of stasis ulcers. This is an excellent result, but there are two objections to his therapy — the discomfort of the legging, particularly in warm weather, and the fact that the patient does not learn to look after his own condition.

The Bisgaard treatment is an important step forward, for it is effective not only in healing these ulcers but also in helping to avoid their development. It also makes the patient an active member of the therapeutic team. The major differences between this method and other ambulatory treatments are massage and exercise. This new treatment was first presented in 1939 by Holger Bisgaard, a Danish physician. Nine years later his wife published a translated extract of his book.[6] Yet the Bisgaard treatment might have remained confined to Denmark had not Bisgaard's physical therapist gone to work in England. At St. Thomas' Hospital in London she demonstrated the treatment with such dramatic results that the hospital adopted the method as a routine therapy.

Since then the treatment has spread throughout England, to Canada, and to Australia.[3, 7-10] The purpose of this paper is to bring to the attention of those in the field of physical medicine and rehabilitation in the United States a very effective therapy that falls directly within the scope of this specialty, with the

Formerly Resident, Department of Physical Medicine and Rehabilitation, University of Colorado Medical Center, Denver; now, Assistant Medical Director, Rehabilitation Centre, Western Society for Rehabilitation, Vancouver.

hope that the Bisgaard treatment will be tried and adopted in this country.

History

Bisgaard was by no means the first to use physical therapeutic measures to ward off or cure the effects of static edema. Aetius of Amida (A.D. 500-550) was the first to use elevation of the lower extremities; Paulus Aegieta (A.D. 625-690) followed his surgical procedures for varicose veins by bandaging the leg.[11]

Other physical agents have been used throughout the years, including zinc ion transfer and ultraviolet radiation, but these measures have been directed solely toward the healing of ulceration. The ulcer, however, is but one result of static edema and as such is of minor importance from the therapeutic standpoint. It will heal as the edema is reduced. Treatment directed only toward healing the ulcer is a waste of time. Although these physical agents are still used on occasion to aid the healing process, they have been relegated to their proper place in the treatment of indolent ulcer.

Etiology

Bauwens[7] remarked that the tendency to edema always exists in the dependent parts of the body. This tendency is aggravated into frank static edema by four predisposing factors: varicose veins, infection, trauma, and muscular inactivity. Therefore, static edema is a possibility not only in the presence of varicose veins but also in such cases as fracture in which muscular inactivity may be prolonged or in neurological conditions, such as poliomyelitis and multiple sclerosis, in which the muscles of the lower extremity may be severely involved. It is also seen occasionally in the upper extremity, particularly after radical mastectomy.

If some chronic infection such as cellulitis, thrombophlebitis, or periphlebitis is superimposed upon the static edema, the latter undergoes organization. Interstitial fibrosis then occurs and induration develops. The final step is an indolent ulcer, which occurs either spontaneously or as a result of mild trauma to the leg. In certain cases, particularly in patients with a history of previous thrombosis in the deep veins, an ulcer can occur as a result of trauma at the stage of static edema even before induration develops (Fig. 1).

If this line of thought is accepted, then the initial factor responsible for the ulceration is the edema, and the treatment of this edema is the basis of the Bisgaard method.

Bisgaard Method

The Bisgaard method naturally does not preclude treatment of the underlying cause of edema. In the patient with varicose veins, physical therapy in no way replaces sclerotherapy or surgical stripping and excision. Rather, physical therapy in certain instances is a useful adjunct to other treatments. Also in a few patients, in whom all other treatments have failed or whose medical condition forbids radical treatment, physical therapy is the treatment of choice.

As the Bisgaard treatment has spread to other centers minor modifications have been made; however, the objectives and the fundamental steps of the method have remained the same. The objectives of this therapy are threefold: to reduce and control the edema, to soften any indurated areas, and to heal the ulcer if one exists. To achieve these results the treatment consists of elevation, massage, bandaging and exercise.

Elevation: The patient is treated while lying on a plinth with both legs elevated to about 45 degrees. Bisgaard used elevation only while massaging and applying the bandage. Certain clinics,[11, 12] including our own, have adopted the habit of placing the patient in this position for 20 to 30 minutes prior to the massage in order to reduce some of the superficial edema.

Massage: Massage during elevation is the one phase of the treatment that has been greatly modified. Bisgaard concentrated the massage to the plantar surface of the foot, the malleolar areas, and along both sides of the Achilles tendon. He used repeated, firm, centripetal strokes. Most clinics, while adhering to

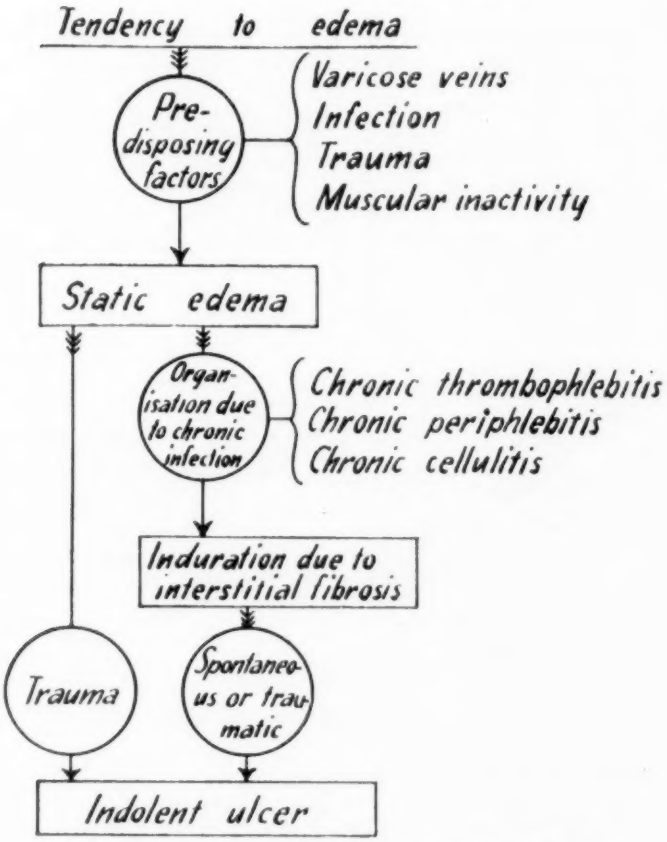

Fig. 1 — Etiological factors in indolent ulcers (after Bauwens[7]).

this technic, have expanded the massage to involve the entire leg. Thus treatment begins with deep, upward effleurage starting at the thigh and progresses downward to the calf. Then deep, brisk friction massage is applied to the areas of induration and to the edges of the ulcer. Although the physiology of friction massage is not completely understood, actual softening of these areas is observed clinically.

Bandaging: Oldham[13] states, "The absolute essential in the treatment of all cases of venous stasis, no matter the degree or cause, is continuous, prolonged, firm elastic support of the leg from the roots of the toes to just below the knee." Prior to the application of the bandage, some form of padding is placed under the longitudinal arch of the foot, and behind and under the malleoli. It is held in place with gauze. By this means an even pressure is assured over the entire foot and leg. The nature of the padding varies with personal preference, the common materials being cotton batting or sponge rubber. The elastic bandage should be at least 11 feet long and 3 inches in width, and either a one-way or two-way stretch. Preferably it should be of soft, nonabsorbent material. Crepe and very light elastic bandages have proved unsatisfactory.

To apply the bandage (Fig. 2), the first turn starts just behind the metatarsophalangeal joint of the big toe and encircles the foot in such a way as to lift the internal edge of the foot. The second turn runs behind the heel, and care is taken that one-third of the width over-

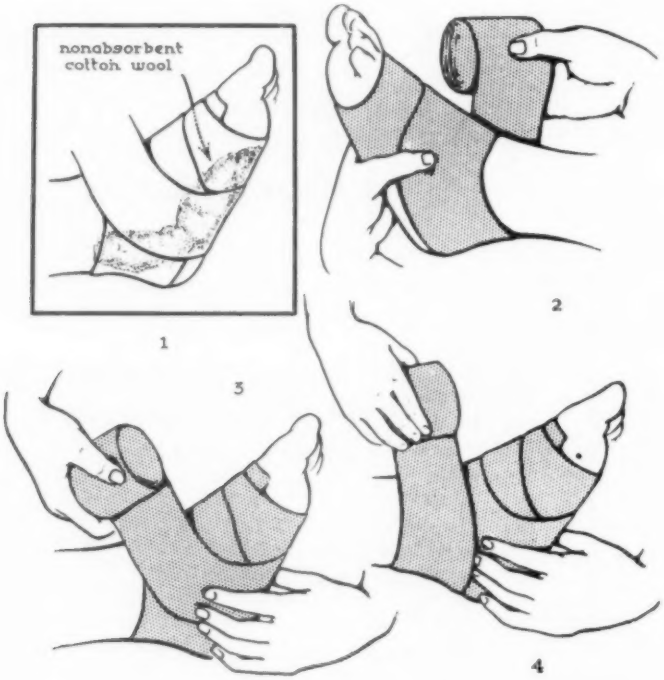

Fig. 2 — Bisgaard bandaging technic (after Edwards[9]).

laps the plantar surface of the heel. The bandage is then brought back over the dorsum of the foot from where the third turn begins. This turn is the "stirrup turn." It is laid vertically on the heel turn and passes over the medial malleolus. The crosswise arrangement of the second and third turns gives a strong massaging effect with every step taken by the patient. The pressure of the bandage in these three turns is very firm. The bandaging is then continued up the leg, with decreasing pressure, and extends to the tibial tuberosity. Usually the bandage is not worn at night.

Exercise: The legs are removed from their elevated position and active exercises are performed. They include exercises for the foot, ankle, and knee. Foot exercises also may be performed during the massage of the foot and ankle. In this case the exercises are synchronized with the massage so that plantar flexion accompanies the upward stroke of the massage. In cases of muscle paralysis, electrical stimulation may be substituted for exercises. Tetanic contractions are the most effective.

Besides active exercises, gait is corrected and practiced when necessary, and patients are advised to exercise by walking. Bisgaard always insisted that his patients walk for 30 minutes after the bandage was applied. In his experience, pain occurred around the ankle and the lower part of the leg if this were not done. Other clinics suggest daily walks varying from two[9] to four miles.[10]

The attention given the ulcer is minimal. Bisgaard used compresses medicated with 0.8% aluminum acetate. Again this part of the treatment will vary with personal preference, but it is generally agreed that as long as the substance is nonirritating it makes little difference what is used.

In the beginning, treatments are usually scheduled three times a week. As the condition starts to improve, the number of treatments per week is diminished. Once the edema is satisfactorily reduced and controlled, the sequelae of this stasis

edema will improve. At this point the patient may be discharged. From the beginning of therapy the patient is carefully schooled in the technics of massage, bandaging, and exercise. He performs these on the nontreatment days and persists with them after discharge. The elastic bandage may be replaced by an elastic stocking once recurrence seems unlikely. In some cases it is possible to dispense with all elastic support.

Results

The success of the Bisgaard treatment is largely dependent on the patient. If he is intelligent and cooperative, then a long-lasting, successful result can be reasonably expected. Bisgaard[6] states that the "statistics of recurrences would only be statistics of the weaknesses which always stick to man: laziness, carelessness, imbecility, senility and various other causes." These weaknesses are equally important in other conditions in which so much depends on the patient's attitude toward his disease.

Following the method outlined, two authors have reported on large series of cases. Bauwens[7] in 125 cases had 5.6 per cent failures with this treatment. Curwen and Scott[8] in 352 cases of ulcers healed by this method had a recurrence rate of 12.2 per cent. Thus, the effectiveness of the Bisgaard treatment is fairly well established, but more reports of this nature would do much to expedite the spread of the therapy.

Case Reports

The following two cases will illustrate more specifically the treatment and the results that can be expected.

Following pregnancy 42 years ago a 70-year-old white woman suffered a condition of the left leg that she calls a "milk leg." Throughout the years static edema was apparent, and occasionally an ulcer would form and heal spontaneously. In April, 1950, she bumped the leg against a rocking chair and an ulcer resulted. Local treatment to the lesion and an elastic bandage were started in January, 1951. In December of the same year the ulcer was reported healed, but in January, 1952, it recurred. From then until January, 1954, the ulcer continued to improve and then break down again with monotonous regularity. The patient refused to be hospitalized. Accordingly, the Bisgaard treatment was started as a last resort in January, 1955. At that time the patient was suffering much discomfort from severe static edema. She had two ulcers, a large one above the medial malleolus and a small one in the lateral malleolar area. The smaller one healed in a month; the larger one healed gradually in three months. The patient was discharged in April, 1955 to return for monthly check-ups. To date the leg has remained in excellent condition, and the patient continues to follow her home program. She is now wearing an elastic stocking. An 81-year-old white woman was first seen on January 10, 1955 with edema and dermatitis of the right leg, of obscure etiology. She had had the condition for five years. At that time she had two ulcers in the right anterior tibial area. Edema was also present in the left leg but there were no skin changes. She was hospitalized on January 27, 1955 to receive treatment for both the dermatitis and ulcers. As an adjunct to this treatment she received a few Bisgaard treatments, but after her discharge on February 12, 1955 she was unable to return to the clinic for further therapy. By March the ulcers were healed but the edema and eczema were causing her much discomfort. At her own request she resumed physical therapy. She is now receiving three treatments a week and her son is carrying out the procedures at home. As the edema decreases the eczema is improving.

Measurements of the leg have been taken regularly. After a few treatments she maintained reduction of the edema achieved in the previous treatment. Following this she reached a plateau, but not before losing one inch in circumference at most areas measured. Because of the edema in the left leg it was impossible to use it as a control for these measurements.

Conclusions

There are two main advantages to the Bisgaard treatment: It is an ambulatory treatment, thus saving on hospital beds

and absenteeism from work, and the patient plays an active role and therefore takes more interest in maintaining a good result. The one possible disadvantage is the time involved in each treatment session. The first case report illustrates very well the difference in results obtained when massage and exercise are added to elevation and bandaging.

This effective and safe treatment is a valuable addition to the armamentarium of the specialty of physical medicine and rehabilitation. Foote[14] states, "In no field of treatment does the physiotherapist play a more important role than in the care of the 'indurated leg'."

Summary

The Bisgaard treatment for static edema and its sequelae of induration, eczema, and ulceration has been presented. Two case reports are used to illustrate the effectiveness of this treatment.

References

1. Linton, R. R.: The Post-thrombotic Ulceration of the Lower Extremity: Its Etiology and Surgical Treatment. Ann. Surg. **138**:415 (Sept.) 1953.
2. Mahorner, H.: Indurated Leg and Leg Ulcers; A Clinical Study of Their Etiology and Treatment. Surg., Gynec. & Obst. **88**:115 (Jan.) 1949.
3. Curwen, I. H. M., and Scott, B. O.: The Ambulant Treatment of Complications Resulting from Varicose Veins and Allied Conditions. Ann. Phys. Med. **1**:17 (Jan.) 1952.
4. Scott, W. J. M., and Radakovich, M.: Venous and Lymphatic Stasis in the Lower Extremities. Surgery **26**:970 (Dec.) 1949.
5. Scott, W. J. M.: Postphlebitic and Varicose Venous Stasis; Clinical Results of Treatment by Pulsatile Air-Pressure Principle. J.A.M.A. **147**:1195 (Nov. 24) 1951.
6. Bisgaard, H.: Ulcers and Eczema of the Leg Sequels of Phlebitis etc. Studies on Static Diseases of the Lower Limbs and Their Treatment, Copenhagen, Einar Munksgaard, 1948.
7. Bauwens, P.: Ulceration of the Legs; Treatment by the Bisgaard Method. Brit. J. Phys. Med. **12**:122 (Sept.-Oct.) 1949.
8. Bartholomew, A.: A Short Account of the Treatment by Physiotherapy of Gravitational Ulcers. Brit. J. Phys. Med. **15**:289 (Dec.) 1952.
9. Edwards, J.: The Bisgaard Method for the Treatment of Varicose Ulcers. Treat. Serv. Bull. **7**:215 (May) 1952.
10. Halper, H., and Robertson, M.: Physical Therapy in the Treatment of Varicose and Other Indolent Leg Ulcers. M. J. Australia **2**:741 (Dec. 1) 1951.
11. Fields, A.: Varicose Veins; Early Studies and Treatment. Ann. West. Med. & Surg. **4**:403 (Aug.) 1950.
12. Personal observation at King's College Hospital, London, England, 1952.
13. Oldham, J. B.: The Complications of Varicose Veins. Practitioner **166**:236 (Mar.) 1951.
14. Foote, R. R.: Physiotherapy and the Indurated Leg. Brit. J. Phys. Med. **16**:166 (Aug.) 1953.

(November ARCHIVES *continued on Page 699)*

AMERICAN REGISTRY OF PHYSICAL THERAPISTS
ALPHABETIC DIRECTORY

A

Aaron, Frederick L., 547 Inverness Dr., Daly City, Calif.
Aaron, Louise T., 443 E. 49th St., Los Angeles
Abbot, William Y., Vine St., Trailerest Park, Middletown, Pa.
Abbott, A. Blanche, 607 N. E. 12th Ave., Ft. Lauderdale, Fla.
Abbott, Jessie E., P. O. Box 174, Tuskegee Institute, Ala.
Abdallah, Mrs. Therese R., 7 Harrison St., Seattle 9
Abdon, Roy E., VA Hospital, Marion, Ind.
Abel, Alice A., 1311 Vale St., Bakersfield, Calif.
Abel, Frances E., 504 4th St., S. W., Rochester, Minn.
Abendroth, Frances L., 1801 Medical Arts Bldg., Fort Worth, Tex.
Abolins, Mrs. Gudrun H., 524 Alwick Ave., Babylon, L. I., N. Y.
Abood, Philip G., 405 Masonic Temple, Marshalltown, Iowa.
Abraham, Mrs. Hildegard, 1120 Lincoln Rd., Miami Beach, Fla.
Abrams, Kathryn E., 540 Neff Lane, Grosse Pointe, Mich.
Accetturo, Mrs. Marian M., 7245 S. Avers Ave., Chicago 29
Accrocco, Joseph F., 4224 Kammer Ave., Dayton 7, Ohio
Ackley, Meredith N., RD 4, Washington, Pa.
Ackley, Mrs. Ruth N., 3863½ Don Tomaso Dr., Los Angeles 8
Adams, Barbara, 18 Rochester St., Lima, N. Y.
Adams, Barbara F., Pirineos 635, Lomas 10, Mexico City, Mex.
Adams, Mrs. Bettye H., 9929 Wealtha Ave., Sun Valley, Calif.
Adams, Mrs. Eleanor L., 121 Margherita Lawn, Stratford, Conn.
Adams, Emily, 3205 Kendall Ave., Detroit 6
Adams, Frances D., 453 Paseo Del Descanso, Santa Barbara, Calif.
Adams, Mrs. Jeanne C., 176 June St., Fall River, Mass.
Adams, Mrs. Leona B., 286 Palo Alto Ave., Mountain View, Calif.
Adams, Mrs. Lois G., 130 Beverly Rd., Worcester 5, Mass.
Adams, Mrs. Lorraine A., 4306 Elledge Dr., Kansas City, Kans.
Adams, Mrs. Marie R., 113 Cedar Crest Lane, Bellevue, Wash.
Adams, Mrs. Marjorie L., 2515 Everett Ave., Seattle 2
Adams, Mrs. Mary B., RFD 2, Hanover, Mass.
Adams, Meryl G., PO Box 88, Acton, Calif.
Adams, Mrs. Miriam B., 2034 Mayview Ave., Cleveland 9
Adams, Patricia W., 2 Sudbury Rd., Concord, Mass.
Adams, Rachel H., PT Section, Brooke AH, San Antonio, Tex.
Adams, Rheta C., 4328 Osage Ave., Philadelphia 4
Adams, Shirley L., 3810th USAF Hosp., Maxwell AFB, Montgomery, Ala.
Addoms, Elizabeth C., 1 Clark St., Brooklyn 1
Aden, Margit, Colabaugh Pond Rd., Croton on Hudson, N. Y.
Adkins, Hazel V., 3954 S. Hobart Blvd., Los Angeles 62
Adler, Mrs. Cynthia K., 55 Leland Rd., Chestnut Hill 67, Mass.
Agay, Mrs. Mary R., 1391 Madison Ave., New York 29
Agee, Mrs. Jean C., Richburg, S. C.
Agnew, Francis C., 119 N. Buffalo Rd., Orchard Park, N. Y.
Agresti, Mary Louise, 3537 S. Flower St., Los Angeles
Ahern, Mrs. Lillian B., Box 249, Dayville, Conn.
Ahlschier, Joseph B., 2521 E. Sherwood Ave., Springfield, Ill.
Ahrens, Girard F., Address unknown
Aitken, Mrs. Helen G., 1250 Perkins Way, Sacramento 18, Calif.
Aizawa, Miss Kashiwa, 531 Irving St., San Francisco 22
Akerly, Edward C., 1815 S. Broadway, Leavenworth, Kans.
Akers, Anne M., 710 S. Bronson Ave., Los Angeles 5
Akers, Louis F., Box 125, Hot Springs, S. D.
Akerstrom, John A., 1313 E. Aurora Rd., RD 2, Northfield, Ohio
Alarid, Mrs. Beverly A., 1011 Lynch Ct., N. W., Albuquerque, N. M.
Albano, Jean, 535 N. W. 27th St., Miami, Fla.
Albano, Mrs. Mary L., 14508 S. Las Fuentes Rd., La Mirada, Calif.
Albert, Mr. Manis, 284 Foster St., Brighton 35, Mass.
Albert, Mrs. Mildred H., 415 W. 23rd St., New York 11
Albright, Mrs. Bertha B., 731 Gordon St., Reading, Pa.
Albritton, Daniel E., 2743 Grassmere St., Shreveport, La.
Alchier, Alma Jane, 1170 Colorado St., Beaumont, Tex.
Alden, Mrs. Rosalie E., 6124 Thomas Ave. S., Minneapolis
Aldinger, Mrs. Mary L., 128 N. Union, Appleton, Wis.
Aldredge, Mrs. Marjorie, 1608 Milam, La Marque, Tex.
Aldridge, Doris B., PT Dept., VA Hospital, Ft. Harrison, Mont.
Alexander, Mrs. Barbara S., 3533 Milhale Rd., Baltimore 7
Alexander, Joseph A., Rt. 5, Box 905A, Everett, Wash.
Alexander, Justin, 1667 Midland Dr., East Meadow, L. I., N. Y.
Alexander, Mrs. Mary S., 3047 Gilbert Ave., Cincinnati 6
Alexander, Victor J., 39 Tracy Ave., Torrington, Conn.
Alexson, William V., 3250 East Ave., Rochester 18, N. Y.
Allen, Mrs. Anne B., 310 W. Virginia, Gunnison, Colo.
Allen, Mrs. Arleen W., 54 Marion Ave., Providence 5, R. I.
Allen, Mrs. Doris K., 1027 Fonthill, Torrance, Calif.
Allen, Dorothy B., 830 Maple St., Columbia, S. C.
Allen, Hazel R., 421 St. James Pl., Chicago 14
Allen, Mrs. Josephine K., 139 S. Forest Ave., Palatine, Ill.
Allen, Mrs. Judith M., Box 110, RR 1, Moline, Ill.
Allen, Margerie N., 2243 E. Turney, Phoenix, Ariz.
Allen, Mary E., 430 Lockland Ave., Winston-Salem, N. C.
Allen, Olive T., 272 Tappan St., Brookline 46, Mass.
Allen, Rosella, 117 Cornelia Ave., Glendale 22, Mo.
Allen, Wayne F., Address unknown
Allen, Woodson H., PO Box 8, Cortaro, Ariz.
Allenius, Arnold O., 825 Walton Ave., Bronx, N. Y.
Allgire, Mildred J., 1812 N. Emerson Ave., Indianapolis
Allis, Mrs. Dorothy A., Reynolds Dr., Wallingford, Conn.
Allis, Elsie R., 69 Eton St., Springfield 8, Mass.
Allis, John B., USPHS Hosp., Lexington, Ky.
Allison, John D., 9963 DTU, Valley Forge Army Hospital, Phoenixville, Pa.
Allison, Mrs. Mary R., 617 E. Home Rd., Springfield, Ohio
Allott, Nancy E., 261 Liberty St., c/o Dr. Bouton, Newburgh, N. Y.
Allred, Ivan W., 2024 Hyview Dr., Casper, Wyo.
Almeida, Frank R., 4 Myrtle Pl., Taunton, Mass.
Almond, Mrs. Bonnie F., 2241 S. Lowell Blvd., Denver
Alperin, Mrs. Elaine G., 19 Hemlock Dr., Natick, Mass.
Alston, Mrs. Joan B., Address unknown
Alt, Margaret F., Address unknown
Altamirano, Mrs. Lucile H., 9125 Claremont Ave., N. E., Albuquerque, N. M.
Altherr, Joan M., 17148 Longfellow Ave., Homewood, Ill.
Alver, Viola A., Maple Park, Ill.

Alvord, Lucille E., 55 Herrick Rd., Newton Centre 59, Mass.
Alway, Mr. Dillard I., Emmanuel Missionary College, Berrien Springs, Mich.
Ambrose, Doris, 139 Catherine St., Springfield, Ohio
Ambroson, Roger D., 827 22nd Ave., S., Minneapolis 4
Amenda, Virginia, S. Main St., Darlington, Wis.
Amick, John R., Valentine PT Clinic, Valentine, Neb.
Ammen, Frances, 38 Highland St., Hopedale, Mass.
Amrhein, Mrs. Ila Jane, 4832 Paseo, Kansas City 10, Mo.
Anastasia, Terese, 67 Ridge Ave., Park Ridge, N. J.
Andersen, Harold R., 4450th USAF Hosp., Box 48, Langley AFB, Hampton, Va.
Anderson, Mrs. Aelita G., Avenida Orinoco, Edificio Rumbos, Bello Monte, Caracas, Venezuela, S.A.
Anderson, Alice P., 1523 Veteran Ave., Los Angeles 24
Anderson, Barbara L., 5154 Almaden Dr., Los Angeles 42
Anderson, Betty Y., RFD 3, Houlton, Me.
Anderson, Mrs. Caroline H., Rip Rd., Hanover, N. H.
Anderson, Mrs. Charlotte J., 2947 N. E., 59th Ave., Portland, Ore.
Anderson, Dorothy L., 1111½ Broadway, Springfield, Ohio
Anderson, Mrs. Edith L., 714 E. Division St., Dover, Del.
Anderson, Eleanor M., 135½ E. 62nd St., New York 21
Anderson, Mrs. Elizabeth H., 39 Circle Dr., Medina, Ohio
Anderson, Esther, USPHS Disp., 67 Hudson St., New York 13
Anderson, Eunice L., Box 7, Valentine, Ariz.
Anderson, Mrs. Florence C., 835 Cavalier Dr., Alexandria, Va.
Anderson, Florence E. O., 250 Harrison Ave., Mineola, N. Y.
Anderson, Hilma, 922 35th St., Des Moines 12, Iowa
Anderson, J. Elizabeth, 1227½ Amherst Ave., West Los Angeles 25, Calif.
Anderson, Mrs. Jacqueline B., 732 Milan Terrace, Philadelphia 24
Anderson, John R., 2002 E. Hawthorne Ave., St. Paul 17
Anderson, Mrs. Kay R., 2015 Flagler Ave., Key West, Fla.
Anderson, Leo M., 209 S. Kimball, Excelsior Springs 33, Mo.
Anderson, Mrs. Lorna C., 7437 Henefer St., Los Angeles 45
Anderson, Mrs. Lorraine L., 2539 11th Ave., S., Minneapolis 4
Anderson, Malcolm S., 2114 Ashwood Pl., Knoxville, Tenn.
Anderson, Marilyn J., 2010 Blue Ridge Dr., Seattle 77
Anderson, Mrs. Mary B., 617 Washington St., Wellesley, Mass.
Anderson, Mary Catherine, 617 Washington St., Wellesley, Mass.
Anderson, May E., 1865 White Bear Ave., St. Paul 6
Anderson, Mildred J., Brooke Army Hosp., Annex 4, Ft. Sam Houston, Texas
Anderson, Mrs. Ruth J., 10430 Bellman Ave., Downey, Calif.
Anderson, Ruth M., 709 Hazelwood, Detroit 2
Anderson, Mrs. Shirley E., Rt. 2, Box 254, Waterford, Wis.
Andreessen, Hilma M., Rt. 1, Orchard Homes, Missoula, Mont.
Andreosky, Michael, 114 Prospect St., Dunmore 12, Pa.
Andres, Norbert E., 399 Roycroft Blvd., Snyder 21, N. Y.
Andrews, Bertha E., 3210 Landover St., Alexandria Va.
Andrews, Charles M., 323 S. 11th St., Ft. Smith, Ark.
Andrews, George, 95 Hillen Lane, Chambersburg, Pa.
Andrews, Katherine, Grasslands Hospital Valhalla, N. Y.
Andrews, Rosemary, 911 Third St., S. W., Rochester, Minn.
Andros, Alexander, 1739 California St., Burbank, Calif.
Angelici, Charles P., 1925 University Ave., New York 53
Angell, Olin S., 6126 Glenwood, Mission, Kans.
Angelotti, Marie E., Croix Chapeau Serv. Club, USAREUR, Com. Z, APO 219, c/o PM, New York
Anglum, Mrs. Alice M., 47 Lookout Rd., Mountain Lakes, N. J.
Anliot, Mr. Sture, 969 Rose Bldg., Cleveland 15
Anniehs, Hedwig E., Caixa Postal 768, Rio de Janeiro, Brazil, S. A.
Anthony, Mrs. Alberta S., 1819 Humboldt, Manhattan, Kans.
Anthony, Jack C., 135 Summit Ave., Buffalo 14
Anthony, Mrs. Louise H., Riverview Park, Reading, Pa.
Apker, Mrs. Geraldine F., Rt. 1, Cheteki, Wis.
App, Glendore V., 463 Montauk Highway, Babylon, N. Y.
Apperson, Mrs. Polly M., Silvermine Ave., Norwalk, Conn.
Apple, Toby E., 313 S. "K" St., Sparta, Wis.
Applebaum, Gloria E., 8730 W. Kingsbury, St. Louis 24
Appleby, Ann, 11 Council St., Charleston 21, S. C.
Appleyard, Milton H., 47 Brooklyn Ave., Youngstown, Ohio
Arakawa, Grace M., 94-368 Depot St., Waipahu, Oahu, Hawaii
Arbaugh, Donald J., 239 Brookside Rd., Penn Sq. Village, Norristown, Pa.
Arbuthnot, Mrs. Barbara F., 1524 Glyndon Ave., Venice, Calif.
Archambeau, Mrs. Ursula B., 1617 Los Robles Dr., Bakersfield, Calif.
Archbald, Mrs. Jean H., Waterport, N. Y.
Archung, Mrs. Norma C., 406 W. 6th, Lawrence, Kans.
Ardizzone, Joseph, 9802 Broad St., Bethesda 14, Md.
Argianas, Mary D., 2223 H St., N. W., Washington 7, D. C.
Arlinghaus, Mrs. Rosalie, Windmill Lane, Rumson, N. J.
Armanda, Rose Mary (Jr.), Cherry Valley, N. Y.
Armfield, Esther M., 4102 Stanley Rd., Indianapolis 27
Armistead, Mrs. Elizabeth J., 37 S. Fearnwood Dr., Rockledge, Fla.
Armour, Mrs. Evelyn D., c/o Capt. J. C. Armour, Med. Div. Hdq. USARENR, APO 403, c/o PM, New York
Armstrong, Mrs. Patritia K., 3110 Greenbrier, Houston 6, Tex.
Arneson, Mrs. Mary G., 9900 Foley Blvd., Rt. 3 Coon Rapids, Minn.
Arnold, Mrs. Elberta M., 3123 H. St., Eureka, Calif.
Arnold, George Beni, PO Box 1378, Eustis, Fla.
Arnold, George M., 146 E. Highland Rd., Johnson City, Tenn.
Arnold, Geraldine, 17 N. Mount, Indianapolis 22
Arnold, Helen E., 19240 Algrove St., Covina, Calif.
Arnold, Mrs. Marguerite I., 29 Raymond St., Nashua, N. H.
Arnot, Carole L., 1314 Parkside Dr., S., Wyomissing, Pa.
Arpi, Lillie, 130 Mason St., Greenwich, Conn.
Arrington, Clara M., 6817 Prince Georges Ave., Takoma Park 12, Md.
Artman, Patricia Ann, 3915 S. Cambridge, Kansas City 3, Kans.
Asarnow, Martin P., 1858 30th Ave., San Francisco 22
Aschbrenner, Mrs. Patricia M., 4375 N. 29th St., Milwaukee 16
Ascher, Mrs. Gertrude B., 200 Detroit Ave., Concord, Calif.
Ase, Pauline S., 2323 W. Fullerton Ave., Chicago 47
Aseltine Mrs. Charlotte C., 601 Philippine St., Taft, Calif.
Ash, Mrs. Dorothy H., 111-46 139th St., Jamaica, L. I., N. Y.
Ashbaugh, Helen S., 723 Rosemont Ave., Los Angeles 26
Ashford, Mrs. Barbara A., 2919 S. Buchanan St., Arlington 6, Va.
Ashley, Mrs. Margaret A., 3707 Howard Rd., Richmond, Va.
Ashton, Madge, 130th Station Hosp., APO 403, New York
Askins, Abraham, 111 E. 21 St., Brooklyn 26
Asklund, Shirley A., 600 N. Lilac Dr., Minneapolis 22
Atkinson, Mrs. Dora F., 88 Arlington St., Newton 58, Mass.
Atsatt, Mrs. Luella, 849 Mission Canyon Rd., Santa Barbara, Calif.
Atwood, Barbara Mae, 1605 National Ave., Rockford, Ill.
Aubry, Mrs. Doris M., 1614 Scovel St., Nashville, Tenn.

Augustin, Edwin B., RD 2, Glade Mill Rd., Valencia, Pa.
Aulick, Mary Katherine, Winchester Hospital, Winchester, Va.
Aumueller, Blanche A., 4172 N. 53rd St., Milwaukee 16
Aust, Ruth, Shriner's Hospital, Honolulu 9, Hawaii
Austin, Mrs. Eunice B., 1680 10th St., Sarasota, Fla.
Austin, Florence M., 79 Cedar Lake West, Denville, N. J.
Austin, Mrs. Kathryn, 318 Hermosa Dr., W., San Antonio 12, Tex.
Austin, Leonard A., 3204 Hanes Ave., Richmond 22, Va.
Austin, Mrs. Lorna P., Dodge Center, Minn.
Austin, Mrs. Mary K., 465 Vidas Ave., Salt Lake City 15
Avarell, Mrs. Virginia K., 1926 Stevely, Long Beach 15, Calif.
Avery, Mrs. Mary G., 2124 Lincoln Park West, Chicago 14
Avignon, Martin, 6422 Kansas Ave., N. E., Washington, D. C.
Avignon, Mrs. Miriam, 6422 Kansas Ave., N. E., Washington, D. C.
Ayers, Barbara C., 615 Beechwood Ave., West Allenhurst, N. J.
Ayers, Robert E., 1474 E. Long St., Columbus 3, Ohio
Aylen, Mrs. Florence L., Box 43, Seward, Alaska
Aylsworth, Mrs. Kathryn J., RD 2, Oxford, Pa.
Aymond, Allen H., VA Hospital, Alexandria, La.

B

Baab, Alice L., Easter Seal Handicamp, Empire, Colo.
Baab, Ellen M., 100 Granite Ave., Richmond 26, Va.
Babb, Arlene M., 701 Cleveland St., Austin, Minn.
Babb, Ruth C., 4803 S. E. 33rd Pl., Portland 2, Ore.
Babcock, Helen L., 90 Summit St., Pawtucket, R. I.
Babey, Mrs. Pauline P., 1546-B, Catasauqua Rd., Bethlehem, Pa.
Babiak, Mr. Demetrius, VA Hospital, PT Dept., Louisville, Ky.
Babyak, Michael P., 460 E. Walnut Lane, Philadelphia 44
Bachanz, Lillie M., 414 N. Livingston St., Madison 3, Wis.
Bacharach, Mary Jo, 330 Highway Dr., New Orleans 21
Bachl, Emily C., 5030 N. E. 24th Ave., Portland 11 Ore.
Bachmann, Evelyn E., 310 S. 74th, Belleville, Ill.
Bachmann, Valetta L., 218 W. Front St., Cambridge City, Ind.
Bacon, Mrs. Irene A., 2718 S. W. Old Orchard Rd., Portland, Ore.
Baden, Jane T., 76 Granite St., Brooklyn 7
Bader, Eleanor J., 1215 Gilpin Ave., Wilmington 6, Del.
Badger, Virginia M., 810½ S. Norton Ave., Los Angeles 5
Badoux, Mrs. Eunice W., 2630 Adams Mill Rd., N. W., Washington 9, D. C.
Baell, Betty, PM Dept., University Hospital, Augusta, Ga.
Baer, Mrs. Johanna K., 1360 Edgewood Ave., Trenton, N. J.
Baethke, Dorothy E., PT School, Univ. of Pennsylvania, 1818 Lombard St., Philadelphia 46
Bagley, Mrs. Beth M., 14 Helena Ct., Indianapolis 24
Bailey, Mrs. Alice L., 1167 Main St., Acushnet, Mass.
Bailey, Mrs. Florence G., 3407 Erie Ave., Cincinnati 8
Bailey, Jean C., 157 N. 79th St., Milwaukee 13
Bailey, Louise A., 1360 N. Lake Shore Dr., Chicago
Bailey, Patricia G., 1033 Cedar Lane, Falls Church, Va.
Bailey, Paul T., 710 Clinton St., Abilene, Texas
Bair, Betty D., Navy 3923, Box 44, c/o FPO, San Francisco
Baird, Mrs. Audrey H., 508 N. Market St., Johnstown, N. Y.
Baker, Mrs. Barbara H., 628 Brookside Dr., Charlotte, N. C.
Baker, Mrs. Barbara S., 5415 Carnarvon Dr., Norfolk 2, Va.
Baker, Mrs. Carolyn P., 16 Congreve St., Roslindale 31, Mass.
Baker, Irene M., 3826 E. 1st St., Long Beach, Calif.
Baker, Mrs. Lois R., 123 Bender, East Alton, Ill.
Baker, Louis E., 10 Lyndon Rd., Cranston 5, R. I.
Baker, Mrs. Margaret S., 4470 Hillcrest Dr., Madison 5, Wis.
Baker, Mary Anna, 605 Oak St., S. E., Minneapolis 14
Baker, Mrs. Mary M., RFD 1, Box 83, Seaford, Del.
Bakke, Mrs. Marguerite S., Address unknown
Bakken, Marion C., 614 N. G St., Aberdeen, Wash.
Bakshandeh, Mrs. Beth G., 41-42 Elbertson St., Elmhurst, N. Y.
Baldasare, Mrs. Joan N., 615 Belmont Ave., Newark 8, N. J.
Baldridge, Robert J., PO Box 203, Knoxville, Iowa
Baldwin, Mrs. Elaine J., 129 Irwinwood Rd., Lancaster, N. Y.
Baldwin, Ella May, 842 Salzedo, Coral Gables, Fla.
Baldwin, Joanne H., 642 Weldon Ave., Fresno 4, Calif.
Bales, Mrs. Constance, 1424 N. Olive, Wellington, Kans.
Ball, Beverly, 1144½ N. Madison Ave., Los Angeles 29
Ball, Kennett, 1811 E. 11th, Okmulgee, Okla.
Ball, Marjorie A., 15 Thayer St., Brookline 46, Mass.
Ball, Virgil M., 11326 Norwood Pl., Arlington, Calif.
Ballard, Mr. Lonis C., PO Box 41, Tuskegee Institute, Ala.
Ballard, Tessie A., 500 Riverside Dr., New York 29
Balshin, Lillian, 318 N. New Hampshire Ave., Los Angeles 4
Bandy, James A., 126 W. 20th St., Chico, Calif.
Banko, M. Dorris, USN Hospital, Corona, Calif.
Banks, Mrs. Carolyn B., 260 Ancon Ave., Pelham, N. Y.
Banks, Mrs. Jean H., 2865 Mill St., Eugene, Ore.
Bankson, Carol, 6562 Bartlett St., Pittsburgh 17
Banta, Mrs. R. Elaine, Box 565, Silverton, Colo.
Barber, Mrs. Lois W., 1254 Sixth Ave., San Francisco 22
Barber, Mrs. Mary K., 4147 Amaranta Ave., Palo Alto, Calif.
Barber, Rosemary H., Lullwater Spgs., Rt. 1, Duluth, Ga.
Barberian, Mrs. Margaret H., 36 West St., Quincy, Mass.
Barbero, James W., 4143 N. Taylor, St. Louis 15
Barcelo, Mrs. Adele N., 587 Hancock St., Wollaston, Mass.
Barenberg, Florence M., 5333 Doolittle Blvd., Houston 21, Tex.
Barfknecht, Marion, 232 W. 1st St., Reno, Nev.
Barhaug, Eleanor B., 1515 Clermont, Denver, Colo.
Barker, Helen M., 1425 Topeka St., Pasadena 7, Calif.
Barker, Mrs. Mabel B., 8421 S. Honore St., Chicago
Barker, Margaret B., Hinch Hall, Kansas Univ. Med. Ctr., Kansas City, Kans.
Barkins, Mrs. Edith F., 54 S. W. 24 Rd., Miami, Fla.
Barkley, Mrs. Elizabeth M., 7114 Schiller, Houston, Tex.
Barley, Priscilla E., 107 Massasoit Ave., Barrington, R. I.
Barlow, George P., 342 Fielden St., Texarkana, Texas
Barnard, Mrs. Eleanor S., Crotched Mountain Rehab. Ctr., Greenfield, N. H.
Barnard, Elliott J., Northwood Apts., c/o Univ. of Conn., Storrs, Conn.
Barnes, Mrs. Christine D., 132 Briarhurst Dr., Tonawanda, N. Y.
Barnes, Joan A., USA Hospital, Ft. Knox, Ky.
Barnes, Richard R., 109½ S. Clinton, Iowa City, Iowa
Barnett, Mrs. Elizabeth C., Address unknown
Barnett, Mrs. Elizabeth M., Lovelace Clinic, 4800 Gibson Blvd., S. E., Albuquerque, N. M.
Barnett, Harry J., 143 E. Mistletoe, San Antonio 12, Tex.
Barnett, Irvin A., 143 E. Mistletoe, San Antonio 12, Tex.
Barnett, Mrs. Susanne S., 1324 Fort Bragg Rd., Fayetteville, N. C.
Barney, Vermon S., 1304 Locust Lane, Provo, Utah
Barnhart, Anna Louise, 714 Brookwood Rd., Baltimore 29
Barnhart, Barbara A., 1440 Willard St., San Francisco 17
Barnhart, Dorothy, 809 S. Marshfield Ave., Chicago 12
Barnhart, James A., 1802 Roland Ave., Ruxton 4, Md.
Barnhouse, John D., 845 Sunset Ave., Zanesville, Ohio
Baron, Mrs. Henrietta W., 370 Long Branch Ave., Long Branch, N. J.
Barre, Mrs. Elsie D., 316 Milford St., Brooklyn 8
Barre, Marjorie S., 8610 Thackery, Dallas 25, Tex.
Barreca, Mrs. Alice H., 31 Kensington Ave., Pittsfield, Mass.
Barrett, Mrs. Ida A., 1507 W. Pikes Peak Ave., Colorado Springs, Colo.
Barrett, Mrs. Ruth H., 552 Stonewall Ct., 2500 Independence Ave., Kansas City 24, Mo.

Barrett, Warren K., 5207 Pennsylvania, La Crescenta, Calif.
Barrett, Mrs. Wilma M., 1100 Arbor Dr., Rt. 2, Lansing, Mich.
Barrilleaux, Kenneth A., 215 Verret St., Houma, La.
Barron, Mrs. Helen K., Address unknown
Barron, Mrs. Patricia W., 6987 Bob-O-Links Dr., Dallas 14, Tex.
Barrow, James, 1617 W. 16th St., North Little Rock, Ark.
Barry, Mrs. Doris O., 15 Pine Ridge Dr., Summit, N. J.
Barry, Mrs. Evelyn V., 1303 Oakwood Dr., Arcadia, Calif.
Barry, Mrs. Marilyn S., 3 Spring Lane, Hingham, Mass.
Bartels, William L., 4203 S. W. Lobelia St., Portland 19, Ore.
Bartges, Kent M., 4908 Main St., Downers Grove, Ill.
Barth, Mrs. Naomi P., Yorktown, Tex.
Barthel, Dorothea W., Montebello State Hospital, Baltimore 18
Bartholomew, Daniel R., 411 Highland Ave., Downingtown, Pa.
Bartlett, Anna F., 6533 Hedding St., Los Angeles 45
Bartlett, Mrs. Barbara A., 34 Milton St., Williamsville 21, N. Y.
Bartlett, Gertrude, 1020 E. Lyon St., Milwaukee 2
Bartlett, Helen M., 2217 169th St. Hammond, Ind.
Bartlett, Priscilla A., 112 Central St., Foxboro, Mass.
Barlett, Ruth L., 26 Mill St., Dalton, Mass.
Barton, Margaret L., 91 Warren St., Nutley, N. J.
Barton, Mrs. Marion K., 1230 E. Huntington Dr., Duarte, Calif.
Barton, Mrs. Mary P., Oxford, Ind.
Barton, Virginia E., Gonzales Warm Spgs. Fdn., Box 58, Gonzales, Tex.
Bartosik, Sr. M. Armella, St. Francis Hospital, 3237 S. 16th St., Milwaukee
Basford, Phyllis B., 600 N. Lilac Dr., Minneapolis 22
Bashor, Curtis D., 1001 E. Ellsworth St., Denver
Baskin, Norton, 6539 Wilkins Ave., Pittsburgh 17
Bass, Mrs. Mary L., 28 Spur Trail, Dallas, Tex.
Bass, Ruth I., PO Box 103, Soledad, Calif.
Bassett, Mrs. Carolyn H., 290 C. Summit Ave., Pasadena, Calif.
Bassler, Ruth L., 2104 Bissonet, Houston, Tex.
Bateman, Verla M., 110 La Verne Ave., Long Beach 3, Calif.
Bates, Betty, 97th Gen. Hospital, APO 757, New York
Bates, Mrs. Magnolia V., 5922 S. Princeton Ave., Chicago 21
Bates, Mrs. Marion D., USN Hospital, Nurses Qtrs., Portsmouth, Va.
Battaglia, JoAnn, 314 Penn Ave., Buhl, Minn.
Batz, Mrs. Ursula G., 329 Dana St., Mission San Jose, Calif.
Bauer, Ruth A., Montezuma, N. M.
Bauermann, Carolyn A., 2126 W. Wisconsin Ave., Milwaukee 3
Baugher, Mrs. Dora T., 708 Valley Rd., Killeen, Tex.
Baughman, Mrs. Betty E., 1430 N. W. 116th St., Miami, Fla.
Baum, Mrs. Alice J., 89 Ferne Blvd., Drexel Hill, Pa.
Baum, Mrs. Charlotte F., 211-10 73rd Ave., Bayside 64, N. Y.
Baum, Donald W., 1215 E. Yampa, Colorado Springs, Colo.
Baum, Mrs. Hilda V., 1215 E. Yampa, Colorado Springs, Colo.
Baum, Mrs. Maude W., 190 Morris Ave., Providence 6, R. I.
Baum, Sr. M. Callixta, 1545 S. Layton Blvd., Milwaukee 15
Bauman, Clarence A., 6324 Mardel, St. Louis 9
Bauman, Mrs. Mary B., 1914 S. 39, St. Joseph, Mo.
Bauman, Walter W., 566 Winthrop Ave., New Haven, Conn.
Baumann, Frances A., 1710 North Ave., Bridgeport 4, Conn.
Baumel, Mrs. Eileen C., 808 Christine Dr., Whittier, Calif.
Baumgarth, LeRoy O., 2219 Ocean Ave., Santa Monica, Calif.
Baumgartner, Frank G. 77 Birckhead Pl., Toledo, Ohio
Baur, Janet E., 2715 Eugenie Lane, Cincinnati 11
Baxter, Mrs. Eva L., c/o Capt. E. S. Baxter, Maint. Det. 7743 AU, APO 256, c/o PM, New York
Bayer, Sr. M. Camillus, St. Rose Hospital, Great Bend, Kans.
Bayles, Mrs. Penelope P., Rt. 1, Box 158, Oxnard, Calif.
Baylor, Mrs. Janyce S., 10228 Deveron Dr., Whittier, Calif.
Bayne, Mrs. Alma R., 2122 Springdale Dr., Columbus, Ga.
Beadle, Joan, 3304 Cleveland Ave., N. W., Washington 8, D. C.
Beal, Mrs. Mary E., 5733 E. 31st, Tulsa 5, Okla.
Beam, J. Milton, 1528 Ardmore, S. E., Grand Rapids, Mich.
Bean, Jack C., Medical & Surgical Clinic, 1518 Tenth St., Wichita Falls, Tex.
Bean, Mrs. Joan B., 2018½ Vista Del Mar Ave., Hollywood 28, Calif.
Bean, Mrs. Nancy B., 197 Howard St., Melrose, Mass.
Bean, Mrs. Sally P., Moorefield, W. Va.
Beard, Genevieve S., Tokyo Army Hospital, APO 500, San Francisco
Beatman, Mrs. Norma S., 34 Channing St., New London, Conn.
Beattie, Mrs. Margaret W., 18 Charles St., South Burlington, Vt.
Beaty, Donald D., 98th Gen. Hosp., Med. Det., APO 34, New York
Beaver, Mrs. Janette F., 5000 Doris Dr., Charlotte 5, N. C.
Beaver, Mrs. Nancy C., 934 E. 23rd St., Merced, Calif.
Beck, Mrs. Betty H., 911 Brownell Ave., Glendale 22, Mo.
Beck, Donna Jean, 1001 Hull Terr., Evanston, Ill.
Beck, Elizabeth J., 5005 Westminster Terr., San Diego 16, Calif.
Beck, Mrs. Joan M., 269 Orchid Rd., Levittown, L. I., N. Y.
Beck, Mrs. Ruth, 3338 Williams St., Eureka, Calif.
Beck, Ruth T., 10002 Manor, Detroit 4
Beck, Mrs. S. Elizabeth T., 918 Prospect St., Honolulu 14, Hawaii
Beckel, Mrs. Sarah M., Rt. 1, Box 94, Cardington, Ohio
Becker, Hugh C., 4440 Grand Ave. S., Minneapolis 9
Becker, Mrs. Marion S., 214 12th Ave., N., St. Cloud, Minn.
Becker, Mrs. Patricia M., 925 Arbor St., Mahtomedi 15, Minn.
Becker, Mrs. Winnifred R., 2653 S. W. Talbot Rd., Portland 1
Beckley, Mrs. Norma B., Benge, Wash.
Beckwith, Joan M., 6446 Drexel Rd., Philadelphia
Bedell, Marjorie, 1803 Valentine Ave., Cleveland 9
Bedell, Sidney, 5023 Ave. "D." Brooklyn 3
Bedini, Sara Joan, 516 Carew St., Springfield, Mass.
Beech, Katharine L., 730 Judson Ave., Highland Park, Ill.
Beemer, Maud E., 7715 Valmont St., Tujunga, Calif.
Beerman, Martha Ann, 102 Albacore, Galveston, Tex.
Beers, Elizabeth, Nurnberg Am. Elem. Schools, APO 696, New York
Begeman, Mrs. Marjorie K., c/o George P. Kehl, 119 N. Second St., Jeannette, Pa.
Behlen, Duane C., 605 State St., Binghamton, N. Y.
Behlow, Dorothy, 621 Groveview Lane, La Canada, Calif.
Behringer, Mrs. Joan M., 100 Memorial Dr., Cambridge 42, Mass.
Behrman, Seymour W., 1643 45th St., Brooklyn 4
Behymer, Mrs. Gertrude B. (Jr.), 6512 E. Brian Kent, Tucson, Ariz.
Beirponch, Michael, 240 Martin St., Hartford, Conn.
Beiseigel, Mr. Florian J., 101 Woodland Ave., Rutherford, N. J.
Belanger, Mrs. Mary M., 5 Wicklow St., Windsor Locks, Conn.
Belfrage, Winifred M., 1138 Downing, Denver
Belknap, Helen M., Lowell School, 122 Forest Ave., Oak Park, Ill.
Bell, Harold D., 3819 Ave. "T," Galveston, Tex.
Bell, Mr. Lanier H., Shannon West Texas Mem. Hosp., San Angelo, Tex.
Bell, Mrs. Leattamae L., 550 S. Main St., Jacksonville, Tex.
Bell, Margaret J. (Jr.), 1621 Grattan St., St. Louis
Bell, Mrs. Martha S., 1323 E. Johnson St., Philadelphia 18
Bell, Otho W., PO Box 117, Irwinton, Ga.
Bell, Ralph E., 2436 E. Pierson, Phoenix, Ariz.

Bell, Ruth E., Blodgett Memorial Hospital, Grand Rapids 6, Mich.
Belle, William P., 10306 Oakleaf Ave., Tampa, Fla.
Bellizzi, Jacqueline T., 917 S. Josephine St., Denver 9
Bellman, Mrs. Betty A., 44960 N. Kingtree Ave., Lancaster, Calif.
Belongeay, Sr. Rosemund, Sacred Heart Hospital, 550 N. Dewey St., Eau Claire, Wis.
Belot, Constance J., 3169 N. 95th St., Milwaukee 16
Beman, Mrs. Carolyn R., 5443 N. Oriole, Chicago 31
Bemis, Suzanne, 4747 21st. N. E., Seattle 5
Benda, Mrs. Frankie R., Brooklyn, Iowa
Bender, Mrs. Ann H., 2336 Blake St., Berkeley, Calif.
Bender, Catherine M., USA Hospital, Ft. Lee, Va.
Bender, Mrs. Nancy M., 480 Huntington Dr., Ann Arbor, Mich.
Bender, Mrs. Norma S., 624 S. Fairfax Dr., San Bernardino, Calif.
Bendheim, Mrs. Ronnie N., 7205 N. 3rd St., Phoenix, Ariz.
Bendler, Eleanor M., 309 S. 40th St., Philadelphia 4
Ben Dure, Mary L., Box 6192, Fitzsimons Army Hospital, Denver 8
Beneck, Louis W., 12391 Elmwood St., Garden Grove, Calif.
Benedict, Sr. Mary, Main St., Montague City, Mass.
Benesch, Carlton E., 43 Clinton St., Binghamton, N. Y.
Benger, Leland F., Grove St., Rutland, Vt.
Benjamin, Lucy R., USN Hospital, Navy 3923, FPO, San Francisco
Benkart, Sr. M. Gerard, St. Francis Hospital, 45th St., Pittsburgh 1
Benner, Mrs. Nancy K., 1273 Virginia Ave., Lakewood 7, Ohio
Bennett, Joan M., 298 Andrew St., Sharon, Pa.
Bennett, Mrs. Linnea P., 1103 Ramona St., Palo Alto, Calif.
Bennett, Mary E., 2301½ Valley St., Los Angeles 57
Bennett, Mary Louise, N. Y. S. Rehab. Hospital, West Haverstraw, N. Y.
Benson, Grace, 2590 Sacramento St., San Francisco 15
Benson, Mrs. Louise D., Pine St., Dover, Mass.
Benson, Mary Carolyn, 3308 Beech St., San Diego 2, Calif.
Benson, Robert L., 2230 E. 68th St., Chicago 49
Bent, Mrs. Lucile Y., 1729 Boylston, Seattle 22
Bentzler, Sr. M. Carmella, Holy Family Hospital, 2300 Western Ave., Manitowoc, Wis.
Benz, Mrs. Ruth A., 2919 Forest Dr., Alton, Ill.
Berberian, Albert J., 64 Circuit St., Roxbury, Mass.
Berdan ,Ralph W., 300 S. San Juan, Loma Linda, Calif.
Berdeen, Adelaide N., 90 Adams St., Keene, N. H.
Berentes, Mrs. Adeline L., 2326 E. 69th St., Indianapolis 20
Berg, Mrs. Dorothy S., 2301 Kenwood Ave., San Jose, Calif.
Berg, Mrs. Myrtle M., 623 S. Center St., Beaver Dam, Wis.
Bergdahl, Mrs. Evelyn W., F-7-364 Bayo Vista, Rodeo, Calif.
Bergen, Marion T., 120 N. Division, Ann Arbor, Mich.
Berger, Mrs. Gloria G., 8975 15th Ave., Brooklyn 28
Bergren, Mrs. Mildred E., Radnor Ave., Bristol Terr., Naugatuck, Conn.
Bergstrom, Charlotte M., 5405 Callister Ave., Sacramento, Calif.
Bergstrom, Doris A., 2309 10th Ave., S., Minneapolis 4
Bergstrom, Gerda V., 1209 Boylston St., Boston 15
Berkman, Mrs. Felice L., 949 River Rd., New Milford, N. J.
Berkoff, Joan M., 3 Lathrop Lane, Norwichtown, Conn.
Berlage, Mrs. Dorothy N., 4546 Heights Dr., N. E., Minneapolis 21
Berlinghoff, Eleaner R., 65 W. Roosevelt Ave., Roosevelt, N. Y.
Berman, Mrs. Billie G., 32 Sycamore Circle, Startford, Conn.
Berman, Leonard E., 272 Hawthorne Ave., Newark, N. J.
Berman, Mrs. Margot G., 20 Stoneyside Dr., Larchmont, N. Y.
Berman, Millard Lee, PT Dept., Dearborn VA Hosp., Dearborn, Mich.
Berman, Sophie R., 25 E. Palmer, Detroit 2
Bernard, Sr. Mary, 200 S. Silber St., North Platte, Neb.
Bernet, Mrs. Antoinette S., 2650 University Blvd., Shaker Heights 18, Ohio
Bernholz, Mrs. Josephine F., 43 Wyandanch Ave. Babylon, N. Y.
Bernier, Mrs. Eleanor L., 72 St. Paul St., Brookline 46, Mass.
Bernstein, Mrs. Henrietta B., 1010 Wakefield Dr., Alexandria, Va.
Berry, Mrs. Lucia K., 2723 3rd Ave., N., St. Petersburg, Fla.
Berry, Mrs. Nancy K., 425 Battery Ave., Brooklyn 9
Bertelsen, Bernice B., Robert Packer Hospital, Sayre, Pa.
Bertinuson, Mrs. Teresalee D., 2239 Afton St., S. E., Washington 21, D. C.
Bertoglio, Marian E., 4630 S. E. Mitchell St., Portland 6, Ore.
Beslock, John C., 1509 Golden Ave., Ann Arbor, Mich.
Besosa, Mrs. Augusta S., Box 2821, San Juan, P. R.
Best, Miriam E., 620 Scott St., Wheaton, Ill.
Betka, Mrs. Barbara D., 1201 S. Madison, Ludington, Mich.
Bettinger, Agnes, 142 Margate Rd., Upper Darby, Pa.
Bettinger, Mrs. Shirley H., 1642 Meadow Lane, East Meadow, L. I., N. Y.
Betzelberger, Leo W., 4504 Kimball Rd., Memphis, Tenn.
Bevan, Elizabeth, 595 Radcliffe Ave., Pacific Palisades, Calif.
Bevan, Mrs. Ruby C., RR 2, Welch, Okla.
Bever, Mrs. Margaret R., c/o L. J. Bever, 8286 AU, Tripler Army Hosp., APO 438, San Francisco
Beyer, Mrs. Velma A., 5516 St. Anthony St., New Orleans 22
Beynon, Mrs. Islay I., 17451 Hatteras St., Encino, Calif.
Bible, Mrs. June A., 789 40th Ave., N. E., St. Petersburgh, Fla.
Bickel, Mrs. Elizabeth W., 28 Little Lane, Levittown, Pa.
Bickel, Mrs. Victorine P., 2321 N. Waugh St., Kokomo, Ind.
Bickmore, Myrtle L., 2740 W. Central Ave., Toledo 6, Ohio
Biddick, Mrs. Elinor B., Box 101, Livingston, Wis.
Bidwell, Mrs. Grace T., 3301 Chelsea, Orlando, Fla.
Biel, Mrs. Anni A., 2 Pinehurst Ave., New York 33
Bierkle, Arthur N., 1109 Shetler, Napa, Calif.
Bilderback, Mrs. Beryl B., 1153 Iroquois Dr., Elgin, Ill.
Bilinski, Sr. M. Irene, St. Joseph Hospital, Hazleton, Pa.
Billenstien, Dorothy C., PM Dept., Univ. of Colorado, 4200 E. Ninth Ave., Denver 20
Billman, Mrs. Mildred E., New Trenton, Ind.
Binder, Mrs. Patricia D., 14 Strant St., Manchester, Conn.
Binder, Paulanne F., Colonial Manor Apts., W. Evergreen Ave., Philadelphia 18
Bingham, Laura, 65 Wheeler St., Athol, Mass.
Bingham, Riley B., 4038 Cumberland Ave., Los Angeles 27
Binker, Elmer J., 13418 Van Owen St., Van Nuys, Calif.
Binker, Mrs. Olive B., 13418 Van Owen St., Van Nuys, Calif.
Binney, Mrs. Margaret A., 818 Strawbridge Ave., Melbourne, Fla.
Binning, Marcel, Letterman Army Hospital, Box 188, San Francisco
Binns, Eleanore M., 18 Terrace Downs, Toledo 14, Ohio
Biondi, Mrs. Ella C., 116 Pinehurst Ave., New York 33
Bird, Mrs. Jean M., 1901 Sherman St., Wausau, Wis.
Bird, Mary Lou, 2608 Sunset Pl., Nashville, Tenn.
Bird, William R., 3323 Ingersoll Ave., Des Moines, Iowa
Birdsall, Kate, 186 Lancaster St., Albany, N. Y.
Biscan, John J., Box 333, Main PO, St. Louis 3
Bischoff, Martin E., Walker Memorial Sanit. & Hosp., Avon Park, Fla.
Bisenius, Mary E., Cascade, Iowa
Bishop, Avis W., 2032 Worthington, Lincoln 2, Neb.
Bishop, Mrs. Barbara J., 1615 20th, Longview, Wash.
Bishop, John S., VA Hospital, Wilmington, Del.
Bishop, Mrs. Margery M., 1012 Riverton Dr., San Carlos, Calif.
Bishop, Mrs. Verniece M., 711 St. David's Lane, Schenectady, N. Y.
Bisque, Dorothy L., 1204 Third Ave., Iron River, Mich.
Bissell, Mrs. Judith R., 18 Concord Ave., Cambridge 38, Mass.
Bissonnette, Joan C., 637 Howard Pl., Madison, Wis.
Bitar, Mrs. Carol G., Suburban Pkwy., Norfolk, Va.

Bitz, Myrtle, 189 N. Main St., Rutland, Vt.
Bivens, Mrs. Esther P., VA Hospital, Tuskegee, Ala.
Bjarnesen, Mrs. Mary B., 507 S. Division, Ann Arbor, Mich.
Bjorkquist, Mrs. Hazel S., 2024 12th St., Port Huron, Mich.
Black, Mrs. Dolores F., 1580 Woodland Dr., Ann Arbor, Mich.
Black, Mrs. Eloise C., 7521 Westover, Houston 17, Tex.
Black, Mrs. Jean K., Biery's Bridge Rd., Bethlehem RD1, Pa.
Black, Laura M., 372 N. Cleveland Ave., St. Paul 4
Black, Mrs. Patricia T., 1133 S. Forest Ave., Ann Arbor, Mich.
Blackburn, Mrs. Gloria S., 807 McAlister, Waukegan, Ill.
Blackburn, Mrs. Marilyn R., Bangor Rd., Winterport, Me.
Blackburn, Sr. M. David, Mercy Hospital, 610 N. 4th St., Burlington, Iowa
Blackmore, Grace G., 32 Soco St., Asheville, N. C.
Blackshaw, Mrs. Wilma M., Gamma Rd., Wellsville, Mo.
Blackwood, Mrs. Pattie G., 5104 Royal Dr., Ft. Worth 7, Tex.
Bladey, Mrs. Barbara B., 507 Birch St., Vienna, Va.
Blain, Mary F., 522 Walnut Hill, Roanoke 13, Va.
Blair, Carolyn C., 2059 Forest Dr., Tallahassee, Fla.
Blair, Katherine S., 1139 Fourth Ave., Huntington, W. Va.
Blair, Mrs. Lillian, 453 Manor Blvd., Grosse Pte. Farms 30, Mich.
Blair, Lucy E., 319 Ave. "C," New York 9
Blair, Mrs. Marjorie K., 1913 S. 15th Ave., Maywood, Ill.
Blair, Verona J., 34 Milton St., Williamsville 21, N. Y.
Blake, Donna, 133 S. "L" St., San Bernardino, Calif.
Blake, Margaret, 1237 Verdugo Blvd., La Canada, Calif.
Blake, Mrs. Nancy A., Harry-Anna Crip. Child. Home, Umatilla, Fla.
Blakeman, Mrs. Mary K., 45 Roswell, Long Beach, Calif.
Blakley, Mrs. Ada G., 2 Roso St., Rt. 5, Alexandria, Va.
Blanchard, Mrs. Joanne L., 51 Wendell St., Cambridge 38, Mass.
Blanchard, Mrs. Nancy S., 11531 Strand St., Dallas 18, Tex.
Blanchard, Mrs. Ruth H., 5560 Lakewood Ave., Detroit 13
Bland, Mrs. Maxine B., 3022 Lake, Houston 6, Tex.
Blank, Mrs. Edith L., Box 302A, Rt. 176, Marengo, Ill.
Blatner, Mrs. Catherine W., 905 Mountain St., Aurora, Ill.
Blauer, John H., 1222 Adams St., Ottumwa, Iowa
Blaugrund, Lynne, 833 W. State St., Trenton, N. J.
Bleakly, Mrs. Joan K., 608 N. Long Ave., Chicago 44
Blecha, Clarence O., 137 Columbia Ct., Grand Forks, N. D.
Bleck, Mrs. Gloria R., 235 Dushane Rd., Kenmore 23, N. Y.
Blessing, Mrs. Jeanne S., 7610 W. 66th St., Merriam, Kans.
Bletcher, Aline F., 570 Terrell Pl., Memphis 11, Tenn.
Bley, Mrs. Roberta D., 345 Garfield Terr., Lombard, Ill.
Blicharz, Mrs. Marion F., 744 Union Ave., Union, N. J.
Blinzler, Mrs. Ruth C., 2191 Victory Pkwy., Cincinnati 6
Bliss, Mrs. Barbara L., 124 Hillside Dr., Lewiston, N. Y.
Bliss, Marthine, Drawer G, Lawndale, N. C.
Blitstein, Miriam, 10522 Tacoma Ave., Cleveland
Bloch, Armond, 1732 B Berkeley W., Berkeley 3, Calif.
Bloch, Rudolph L., Chaim Weizmann Rehab. Ctr., Tel Hashomer, Israel
Block, Edward, 2023 N. Charles St., Baltimore 18
Block, Mrs. Marian V., 955 4th Ave., S. E., Rochester, Minn.
Blomgren, Carol V., 330 Rogers St., Milton, Wis.
Blomgren, Janet I., 1304 Highland Dr., Silver Spring, Md.
Blood, Helen, 1834 Harvard Ave., Salt Lake City
Bloom, Bernard, 401 Hershey Rd., Pittsburgh 35
Bloom, Eleanor R., 210 W. Willow St., Lansing, Mich.
Bloom, Fred H., 1008 60th St., S., St. Petersburg, Fla.
Blosser, Mrs. Betty P., FPHA, Purdue Univ., West Lafayette, Ind.
Blount, Mrs. Doris M., 605 Grove Ave., Jacksonville Beach, Fla.
Blowen, Alice E., 243 Pearl St., Thompsonville, Conn.
Blue, Judith M., Children's Hosp., Convalescent Home, Farmington, Mich.
Blume, Mrs. Betty R., 4706 Nichols Ave., S. W., Washington, D. C.
Blumenthal, Edna May, The North Carolina CP Hospital, Durham, N. C.
Bobb, Bruce T., 311 Reagan St., Sunbury, Pa.
Bobrow, Mrs. Evangeline K., 7936 S. Bennett Ave., Chicago
Bobrow, Laura J., 380 Summit Ave., Mt. Vernon, N. Y.
Bodine, Mrs. Margaret H., 2242 E. Brill, Phoenix, Ariz.
Bodnar, Eugene H., 10131 Sophia Ave., Granada Hills, Calif.
Bodner, Joan D., 1802 S. W. 10th Ave., Portland, Ore.
Boehm, Sue A., 3700 Southmore, Houston, Tex.
Boerner, Lulu I., 303 E. Chicago Ave., Chicago 11
Bogard, William D., 1517 N. Parton St., Santa Ana, Calif.
Bogen, Oliver T., 5101 28th Ave., S., Minneapolis 17
Boger, Loretta R., 1250 Belle Ave., Lakewood 7, Ohio
Boger, Martha M., USA Hospital, Ft. Knox, Ky.
Boggs, Mrs. Audrey U., 403 W. Blackhawk St., Chicago 10
Bogrette, Ann, 28 Magoun Ave., Medford 55, Mass.
Bohlander, Mrs. Aimee B., 1035 Holt, El Centro, Calif.
Bohlander, Mrs. Barbara C., Rt. 1, Box 638E, Yuma, Ariz.
Bohlander, Mrs. S. Diane, 1955 8th Ave., S. E., Cedar Rapids, Iowa
Bohman, Mrs. Douglas B., 29 Nelson St., Gardner, Mass.
Bohnsack, Marie A., 104½ Broadway, Fargo, N. D.
Bohon, Mrs. Rebecca L., 5531 Wabash, Kansas City, Mo.
Boismier, Oscar J., Rt. 1, Okemos, Mich.
Bokovoy, Minnie, 27 S. W. Eighth St., College Place, Wash.
Bolan, Dolores G., Unit II, Gen. Delvy., VA Hospital, Hines, Ill.
Boland, Sr. M. Bede, 101 Memorial Dr., Kansas City 8, Mo.
Boldt, Mrs. Barbara S., 10 Heritage Lane, Bridgeport, Pa.
Bolger, Mrs. Jane F., 1051 Oak Knoll Rd., Lafayette, Calif.
Bolinske, Jane C., 200 Idlewild Dr., Kaukauna, Wis.
Bolton, N. Grace, Hendrick Mem. Hospital, 19th & Hickory, Abilene, Tex.
Boltz, Robert N., 477 State Rd., Springfield, Pa.
Bolz, Sr. Tatiana, 503 N. Maple St., Effingham, Ill.
Bomier, Mrs. Gloria R., 213 Elmwood Ct., Neenah, Wis.
Bond, Elsie C., 1034 W. 31st St., Houston 18, Tex.
Bond, Florence L., 598 Pleasant St., Brockton, Mass.
Bond, Mrs. Lola J., 6519 Gaston Ave., Dallas, Tex.
Bond, Phyllis L., 2343 17th St., Cuyahoga Falls, Ohio
Bondi, Richard W., 5556 Knob Rd., Nashville 9, Tenn.
Bonham, Mrs. Carolyn H., 114 South Blvd., Evanston, Ill.
Boody, Mrs. Beatrice E., 969 St. Clair Ave., St. Paul
Booman, Mrs. Ruth S., 1841 Goodrich, St. Paul
Boone, Mrs. Mary M., 2181 Cummington Rd., Cleveland 6
Boord, Mrs. Phyllis C., c/o Cdr. R. F. Boord, AEW, VW-1, c/o FPO, San Francisco
Boorman, Mrs. Helen M., 3613 E. Yale St., Phoenix, Ariz.
Booth, P. Joyce, 1802 Copeman Blvd., Flint 4, Mich.
Booth, Mrs. Rose E. K., 20-11 18th St., Long Island City 5, New York
Booz, Beverly A., 4704 Chester Ave., Philadelphia 43
Borchardt, Edith M., 3845 W. Washington Blvd., Chicago 24
Borchers, Mrs. Molly M., Box 783, Jerome, Idaho
Boring, F. Dorothy, 318 Woodrow St., Taft, Calif.
Borland, Mrs. Joan W., 3058 Rockmont, Claremont, Calif.
Borwell, Laura B., 222 S. Carroll, Madison 3, Wis.
Borys, Mrs. Dolores P., Northeast Ave., RD 1, Johnstown, N. Y.
Bosanny, James J., 706 11th St., Monroe, Wis.
Boschert, Dorothy F., 7233 Cambridge Ave., University City 5, Mo.
Bosse, George S., 28495 Joy Rd., Garden City, Mich.
Bossenbrock, Carmen L., Box 725, Dryden, Wash.
Boston, Mrs. Virginia L., 6 Meadow Dr., Warwick, Va.
Bostrom, Glenn H., 6809 McGuire Rd., Minneapolis 10
Bosworth, Mrs. Jean S., 80 N. Pershing, Akron, Ohio

Bosworth, Laura V., 1146 Granger Way, Walnut Creek, Calif.
Bott, Mrs. Patricia G., 634 W. Park Valley Dr., Hopkins, Minn.
Bottje, Mrs. Harriet, O., 918 Kingsley, St. Joseph, Mich.
Bottum, Mrs. Kathleen C., Howard City, Mich.
Botwinis, Gladys M., 308 13th St., N. W., Albuquerque, N. M.
Boughter, Donald A., 107A E. Laurel St., Compton, Calif.
Bouman, Helen L., 319 Bank St., Sewickley, Pa.
Bovee, Arline, 3714 Milford St., Parma 29, Ohio
Bowdish, Eugene R., 1912 33rd St., Bay City, Mich.
Bowe, Mrs. Joan M., 9305 W. Monroe Ave., Brookfield, Ill.
Bowen, Mrs. Edith L., 916 St. Marks Ave. Brooklyn 13
Bowen, Mrs. Pauline F., 450 Westminster Ave., Haddonfield, N. J.
Bowen, Mrs. Sally H., 405 Parkview Dr., Wynnewood, Pa.
Bower, Neil, 2204 LaSalle Dr., Alton, Ill.
Bowers, Ruth M., 413 N. 34th St., Muskogee, Okla.
Bowman, Mrs. Afton K., 1343 Normandie Circle, Salt Lake City 5
Bowman, Mrs. Alyce D., 148 Sylvan Rd., Walnut Creek, Calif.
Bowman, Bruce, 953 Lemon Weir Pkwy., Tomah, Wis.
Bowser, Mrs. Mary O., Forest Grove Dr., Indianapolis
Boyack, Mrs. Mary S., 6699 S. Eighth St., RFD 8, Kalamazoo, Mich.
Boyce, Ruth D., 366 Oakland Park Ave., Columbus 2, Ohio
Boyd, Mrs. Frances H., 381 Long Hill Rd., Wallingford, Conn.
Boyd, Mary Lou, 223 S. Nevada, Colorado Springs, Colo.
Boyd, Mrs. Mary F., Saxonburg, Pa.
Boyd, Mildred M., 630 Austin St., Bogalusa, La.
Boyd, Mrs. Rosemary K., 16 Nichols Rd., East Greenwich, R. I.
Boylan, May C., 8925 Carnegie Ave., Cleveland
Boyle, Mrs. Anna H., Box 57, Spinnerstown, Pa.
Boyle, Doris E., 2611 N. 30th St., Tacoma 3, Wash.
Boyne, Hazel K., 3021 McKinley, Dearborn, Mich.
Boynton, Dorothy A., 15 W. McIntyre Ave., Pittsburgh 14
Boysen, Robert M., 15411 E. Goodhue St., Whittier, Calif.
Boyum, V. Kenneth, 5509 W. Crawford Ave., Milwaukee 14
Bozarth, Beatrice, 4206 N. Winchester Ave., Chicago 13
Braaten, Mrs. Mary B., 5152 27th Ave., S., Minneapolis 17
Braatz, James H., 30 Markham Dr., Hampton, Va.
Bradford, Mrs. Esther L., 3290 Holly St., Denver 7
Bradford, Mrs. Margaret M., 3206 Edgewood Rd., Kensington, Md.
Bradford, William D., 820 Burke Ave., Modesto, Calif.
Bradford, William R., 4320 Florida Ave., Newtown Square, Pa.
Bradley, Mrs. Betty M., Southwestern College, Winfield, Kans.
Bradley, Dorothy, 1012 Sheridan Ave., Pittsburgh 6
Bradley, Mrs. Janet R., 430 Whitehall Dr., Corpus Christi, Tex.
Bradley, Mrs. Lois L., 759 Alfred St., Zanesville, Ohio
Bradley, Mrs. Mary-Jo M., 4229 Chestnut Ave., Long Beach 7, Calif.
Bradshaw, Mrs. Ruth R., 3740 E. Iowa Ave., Denver 10
Brady, Mrs. Adelaide P., Box 633, Tiburon, Calif.
Brady, Mrs. Marthann, 2734 Campbell Rd., N. W., Albuquerque, N. M.
Bragg, Mrs. Josephine R., 616 N. Derbigny St., New Orleans 19
Brake, Mrs. Pauline B., Mexico City Coll., Rm. 16 Carretera, Mexico Toluca, Mexico 10, D. F.
Braman, Harry R., 9655 S. W. Duncan Lane, Beaverton, Ore.
Brancato, Geraldine G., 333 Crest Dr., San Jose, Calif.
Branch, Charles F., 2327 S. Broadway, Denver 10
Brandstadt, Gertrude, 1701 Nagel Rd., Avon, Ohio
Branes, Gordon K., Rt. 2, Rochester, Minn.
Brannon, Marilyn, 296 Vanderbilt Rd., Asheville, N. C.
Brasil, Mrs. Dorothy L., USA Hospital, Ft. Benning, Ga.
Braten, Mrs. Louisa C., 37 N. Main, Buffalo, Wyo.
Bratsberg, Mrs. Virginia R., 635 38th Ave., Seattle 22, Wash.
Bratt, Mrs. Margaret W., 3501 43rd Ave., S., Minneapolis 6
Brauns, Lucille M., 1003 E. Ivy Ave., St. Paul 17
Brautigam, Norman L., 2416 Midday, Jackson, Mich.
Brawley, Gloria M., Boston Univ. Sargent Coll., 6 Everett St., Cambridge 32, Mass.
Brdlik, Joseph, 2846 Ninth St., Cuyahoga Falls, Ohio
Breckenridge, Mrs. Margaret Y., PO Box 165, Coarsegold, Calif.
Bredehoft, Alice A., Millington, N. J.
Breding, Dorothea M., Rancho Los Amigos Hospital, Hondo, Calif.
Breece, Mrs. Mary P., 24 Brookview Terr., Bergenfield, N. J.
Breen, Mrs. Elizabeth H., San Juan Baptista, Calif.
Breithaupt, Gladys, USAF Hospital, Mac Dill AFB, Fla.
Breitigan, Mrs. Helen F., 3038 9th Ave., S., Arcadia, Calif.
Bremond, B. Marion, 737 Hinman Ave., Evanston, Ill.
Brenneise, Mrs. Verna S., 559 Mountain View Ave., Mountain View, Calif.
Bresee, Leland H., 15413 Herring Ave., Campbell, Calif.
Bretton, Dana P., 729 Grand Ave., Dayton 6, Ohio
Brevard, Mrs. Georgia W., 6626 Saxet Ave., Houston 24, Tex.
Brewer, Mrs. Martha F., Box 3131, Duke Univ. Hospital, Durham, N. C.
Brey, Mrs. Betty M., 6706 Hillandale Rd., Chevy Chase, Md.
Breyen, Mrs. Nora H., 5046 Nokomis Ave., S., Minneapolis 17
Brian, Mrs. Florence S., 324 Florida St., Buffalo 8
Briefer, Maurice B., 56 Glenwood Ave., Jersey City, N. J.
Briend, Sr. Gabriel Marie (Jr.), 600 First St., Spring Valley, Ill.
Briesemeister, Ethel M., PT Dept., Denver General Hospital, Denver
Brigge, Mrs. Margaret F., 2946 Kendale Dr., Toledo 6, Ohio
Briggs, Dorothy I., 1734 Camus Lane, Madison 5, Wis.
Brigham, Agnes A., Box 4, Tripler Army Hospital, APO 438, San Francisco
Brigman, Roy E., James Decker Munson Hospital, Traverse City, Mich.
Brindell, Mrs. Pauline C., 1856 Natchez, Chicago
Brinkman, Elizabeth (Jr.), 6703½ Franklin Ave., Hollywood 28, Calif.
Brinkman, Mrs. Philena B., 426 17th St., Oakland 12, Calif.
Brisker, Luba, 1557-59 Pine St., San Francisco 9
Britt, E. Evelyn, PT Dept., White Mem. Hospital, 1720 Brooklyn Ave., Los Angeles 33
Britt, Norman G., PO Box 287, Enid, Okla.
Brittain, Janis E., 2525 S. Downing, Denver
Brittle, John R., 107 Newell St., Durham, N. C.
Britton, Mrs. Julia T., 218 W. Thomas St., Rocky Mount, N. C.
Brock, Alice V., 250 Chapel St., Saylesville, R. I.
Brock, Florence I., 579 N. Hill Ave., Pasadena, Calif.
Brockman, Mrs. Pearl B., 2850 Third Ave., S., St., Petersburg 7, Fla.
Brockman, Samuel, 6160 N. 16th St., Philadelphia 41
Brodie, William R., 284 Cerro Romauldo, San Luis Obispo, Calif.
Broekhuysen, Mrs. Eleanor W., 32 Mauritslaan, Amstelveen, Netherlands
Brogmus, Ernest J., 272 Eggleston Ave., Elmhurst, Ill.
Brook, Ora L., 1855 Park Dr., Los Angeles 26
Brook, Mrs. Sue D., 65 S. Wilson Ave., Granville, Mich.
Brooke, Mrs. Dorothy W., 56 Westlawn Rd., Livingston, N. J.
Brooks, Mrs. Dolly E., College Highway, Southampton, Mass.
Brooks, Mrs. Jeanette W., Benham Hill Rd., West Haven, Conn.
Brooks, Mrs. Natalie S., 2926 E. 4th St., Tucson, Ariz.
Brooks, Patricia A., 911 3rd St., S. W., Rochester, Minn.
Brossard, Modenna M., 922 Everest, San Antonio 9, Tex.
Brotman, Mrs. Doris G., 31 Spring Hill Rd., Roslyn Heights, L. I., N. Y.
Broughton, Mrs. Julia A., Thompson, Conn.
Brouillard, Myrna G., PO Box 1252, Hines, Ill.
Brouwer, Helen A., 1316 Shelby St., Sandusky, Ohio
Brown, Alaine J., 1346 N. LaSalle St., Chicago

Brown, Alice, 2842 N. Delaware St., Indianapolis 5
Brown, Mrs. Alice M., Rt. 1, Box 831, Ceres, Calif.
Brown, Arnold, 457 7th St., Palisades Park, N. J.
Brown, Arthur T., 691 W. 7th St., Plainfield, N. J.
Brown, Mrs. Barbara A., Flavet III, Apt. 224U, Gainesville, Fla.
Brown, Beverly E., 301 S. E. 28th St., Des Moines
Brown, Mrs. Bonnie P., Utica, Kans.
Brown, Mrs. Corabelle J., 1033 39th St., Sacramento 16, Calif.
Brown, Mrs. Doris C., 612 N. E. 32nd St., Miami 37, Fla.
Brown, Mrs. Dorothy H., 1315 Murphy St., Augusta, Ga.
Brown, Mrs. Dorothy O., 314 Tremont St., Springfield 4, Mass.
Brown, Eileen M., Box 265, Nehalem, Ore.
Brown, Mrs. Ellen K., New Galena Rd., RD 1, Chalfont, Pa.
Brown, Ellis, 617 Milton St., Madison 5, Wis.
Brown, Ethel, Ga. Warm Springs Fdn., Warm Springs, Ga.
Brown, Frances E., 1175 E. Grand St., Decatur 19, Ill.
Brown, Helen J., 5215 W. Cedar Lane, Bethesda 14, Md.
Brown, Miss Isadore, 731 Ursuline, New Orleans 16
Brown, Mrs. Joan S., 805 E. 64th, Seattle 15
Brown, Kenneth E., 2211 S. Vine, Muncie, Ind.
Brown, Mrs. Louise O., 20491 Wakenden Ave., Detroit 19
Brown, Mary E., 50 W. 8th St., New York 11
Brown, Mrs. Mary F., 1 Beaver St., Worcester 3, Mass.
Brown, Mrs. Mary D., c/o Capt. Richard Brown, Hdqs. V Corps, APO 79, c/o PM, New York
Brown, Myrtle E., USPHS Hosp., Stapleton, Staten Island 4, N. Y.
Brown, Mrs. R. C. Ola M., 4214 Sutro Ave., Los Angeles 8
Brown, Robert P., 2620 Mount View, Ft. Worth, Tex.
Brown, Mrs. Rosalie U., 248 19th Pl., Santa Monica, Calif.
Brown, Ruth, Cleveland, N. C.
Brown, Ruth M., 604 15th St., N. W., Charlottesville, Va.
Brown, Shirley I., 1641 Monsey Ave., Scranton 9, Pa.
Brownell, Barbara G., Det. 2, 6003rd SU, Army Hospital, Ft. Ord, Calif.
Brownell, Dorothy A., 267 Indian Ave., Middletown, R. I.
Browner, Joseph, 3401 Moore St., Los Angeles
Brownewell, Eva S., 1430 S. Water, Wichita, Kans.
Browning, Jo Ann, RR 1, Box 17, Macedonia, Ill.
Brownlee, Mrs. Jeanne P., 4212 W. 73rd St., Prairie Village 15, Kans.
Brox, Eleanor B., 135 Baker Ave., Syracuse, N. Y.
Bruce, Mrs. Cora P., 45 Prospect St., Auburn, Mass.
Brugge, Mrs. Olive S., 23519 Margareta, Detroit 19
Brunner, George D., 770 Morning St., Worthington, Ohio
Brunner, Mrs. Mary M., 770 Morning St., Worthington, Ohio
Brunnstrom, Signe S., RFD 1, Carmel, N. Y.
Bruno, Richard G., 3114 E. Chandler, Evansville, Ind.
Brunsell, Gerald H., 249 E. Main St., Evansville, Wis.
Brussel, Helen S., 50 Milford Ave., Newark 8, N. J.
Bryan, Martha, 521 S. Court St., Montgomery, Ala.
Bryant, Mrs. Mae E., 630 River Dr., Bettendorf, Iowa
Bryant, Mrs. Margaret R., 627 "C" Ave., Coronado, Calif.
Bryant, Marion W., 1431 Spruce St., Philadelphia 2
Bryce, Margaret E., 1734 Camus Lane, Madison 5, Wis.
Brydon, Mrs. Doris Ann, 5097 Washington Ave., St. Louis 8
Buca, Josephine T., 1207 Maywood Rd., Richmond 26, Va.
Buchanan, Brenda Lee, 85 Jefferson St., Hartford, Conn.
Buchanan, Helen C., 450 Dakota Ave., S., Huron, S. D.
Buchanan, Margaret, 1309½ Franklin Ave., Franklin, Pa.
Buchholz, Mrs. Georgia F., 544 Chapman Dr., Courte Madera, Calif.
Buck, Mrs. Mary M., 3140 E. Kleindale Rd., Tucson, Ariz.
Buckham, Rodney T., 82 S. Main St., Doylestown, Pa.
Buckley, Mrs. Lucy H., 393 Mansfield St., New Haven, Conn.
Budell, Wilford, 911 Milton Rd., Alton, Ill.
Budenholzer, Mrs. Florence, 306 Harris Ave., Clarendon Hills, Ill.
Buechele, Mrs. Mary S. (Jr.), 169 Indiana St., Maplewood, N. J.
Buecker, Mrs. Betty J., 3135 Parkview Ave., Cincinnati 13
Buehler, Vida L., 3612 Ocana Ave., Long Beach 8, Calif.
Buffa, Theresa E., 2021 84th St., Brooklyn 14
Buffington, Elizabeth L., 401 W. Sickles St., Kennett Square, Pa.
Bugbee, Barbara B., 6407th USAF Hosp., APO 323, San Francisco
Bugge, Mrs. Evangeline C., PO Box 36183, Wilshire-Los Angeles Blvd., Los Angeles 36
Buhse, Mrs. Sue S., Bellevue Pl., Waterman, Ill.
Buike, Mrs. Barbara S., 1708 Linden Ave., North Tonawanda, N. Y.
Buinicky, Mrs. Priscilla L., 186 S. Main St., Newport, N. H.
Bull, Mrs. Barbara S., 29 Timber Ct., Fair Haven, N. J.
Bull, Mrs. Josephine B., 111 Bucarelli Dr., San Francisco
Bullivant, Diane E., 01545 S. W. Military Rd., Portland 1, Ore.
Bullock, Florence E., 810 Holly Springs Rd., Richmond, Va.
Bullock, Mrs. Marjorie H., 831 Forest, South Bend, Ind.
Bullock, Mary L., RFD 3, Concord, N. H.
Bullock, Ramona J., 912 Oak St., Oakland, Calif.
Bunce, Miriam, 246 St. Paul, Denver 6
Bundt, Francine B., USA Hospital, Ft. Bragg, N. C.
Bunnell, Mrs. Blanche C., 1201 7th Ave., Tuscaloosa, Ala.
Bunten, Mrs. Kate Y., 1118 South Dr., East Meadow, N. Y.
Burdon, Mrs. Ruth J., 413 Grand Ave., Madison 5, Wis.
Burger, Joseph L., 9436 S. Utica, Evergreen Park, Ill.
Burger, Mrs. Virginia R., 560 58th St., Oakland 9, Calif.
Burgess, Mrs. Mary M., 70 Central Ave., New Haven, Conn.
Burin, Mrs. Charlotte B., 19 Murchison Pl., White Plains, N. Y.
Burk, Mrs. Dorothy H., 218A Chasin Circle, Camp Pendleton, Oceanside, Calif.
Burk, Florence E., 5200 33rd Ave., S., Minneapolis 17
Burke, Ellen E., Blackhawk Lane, RR 1, Deerfield, Ill.
Burke, Mrs. Jane B., 89 S. Main St., Perry, N. Y.
Burke, John F., 2401 Milan St., New Orleans
Burke, Mrs. Nina P., 1021 S. W. 22nd Ave., Ft. Lauderdale, Fla.
Burkholder, Mrs. Laura M., Box 1003, Bartow, Fla.
Burkholder, Mrs. Marge M., 4571 Belmont Ave., Fresno, Calif.
Burkholder, Nellie R., 67 Hudson St., New York 13
Burks, Raymond A., PO Box 1021, Lakeland, Fla.
Burl, Lucille H., USPHS Hosp., 4141 N. Clarendon Ave., Chicago 13
Burmeister, Charles W., 630 Ash St., Johnstown, Pa.
Burmeister, Mrs. Joann B., 630 Ash St., Johnstown, Pa.
Burnet, Ann R., 1514 St. Mary's Dr., Waycross, Ga.
Burnet, Ruth E., Box 236, Jacksonville, Ark.
Burnett, Carolyn N., 1730 W. 105th Pl., Chicago 43
Burns, Dorothy E., Squirrel Lodge, Schwenkville, Pa.
Burns, Ethel M., Nurses Quarters, VA Hospital, Waukesha, Wis.
Burns, Mrs. Marilyn F., 4 Circular St., Springfield, Vt.
Burns, Mildred, 707 University Ave., S. E., Minneapolis 14
Burns, Olga T., Box 225, Wm. Beaumont Army Hospital, El Paso, Tex.
Burnstine, Mrs. Kay B., 8822 Canby, Northridge, Calif.
Burr, Jane, 102 Adelaide Rd., Manchester, Conn.
Burr, Mrs. Margaret G., 6800 S. Wildlife Rd., Malibu 2, Calif.
Burrell, Florence C., 230 Grand Ave., Oakland 10, Calif.
Burrill, Mrs. Cherryol S., 252 Robin, Casper, Wyo.
Burrill, Cornelia Anne, 2500 W. 26th St., Sioux Falls, S. D.
Burroughs, Mrs. Jo Ann J., 5949 Crestwood Circle, Birmingham 6, Ala.
Burt, Edith M., 1112 Harrison, Topeka, Kans.
Burt, Lucile B., 1100th USAF Hosp., Bolling AFB, Washington 25, D. C.
Burtch, Robert L., 30 Willow Pl., Brooklyn 1
Burton, Betty, 1523 Veteran Ave., Los Angeles 24
Burton, Dorothy J., 1722 Radcliffe Rd., Dayton 6, Ohio

Burton, Mrs. Jane L., 1015 San Mateo Dr., Menlo Park, Calif.
Burton, Phyllis M., 2257 Ewald Circle, Detroit 38
Burton, Robert E., 313 W. Willow, Visalia, Calif.
Burwell, Mrs. Mary W., 316 Norma Ave., Akron 20, Ohio
Buschmann, Mrs. Imogene S., 125 W. 33 St., Jacksonville 8, Fla.
Busck, Gerda, 941 W. 29th St., San Pedro, Calif.
Bush, Mrs. Doris M., 2413 Meadowbrook Rd., Sacramento, Calif.
Bush, Irene O., 3980 El Camino Real, Palo Alto, Calif.
Bussemer, Mary, 1215 Wellington St., Philadelphia 11
Butkus Jean H., 2519 54th St., Kenosha, Wis.
Butler, Alice, 10 E. Gorham, Madison, Wis.
Butler, Flora M., 124 Colonial St., Elmwood 10, Conn.
Butler, Mrs. Helen F., Box 336, Iva, S. C.
Butterworth, Mrs. Martha E., 308 E. Spruce St., Midland, Tex.
Buttles, Curt E., 2901 Capitol Ave., Sacramento, Calif.
Buttner, Carole M., 163 Newburg St., Roslindale 31, Mass.
Butts, Mrs. Genevieve D., 417 S. Montezuma Way, West Covina, Calif.
Byers, Mrs. Mary S., 1807 Cardenas Dr., N. E., Albuquerque, N. M.
Byers, Mrs. Ruth, 26737 Ross Ave., Inkster, Mich.
Byler, Dorothy Lou, Cimarron, Kans.
Byrd, Mrs. Betty M., 906 Trinity Ave., Durham, N. C.
Byrne, John L., 410 Chester St., Danville, Ill.
Byrne, Mrs. Laura G., 423 "A" St., Colma 25, Calif.
Byrum, Mrs. Marcella K., 3731 Grove Ave., Berwyn, Ill.

C

Cable, Orpah E., 163 Windemere, Buffalo 23
Cabral, Mrs. Eleanor D., 1195 Hillview Dr., Menlo Park, Calif.
Cadwallader, Helen M., 1132 "O" St., Fresno, Calif.
Cady, F. Wesley, 104 Frost Rd., Waterbury, Conn.
Cady, Karl F., Box 345, Coll. of Med. Evangelists, Loma Linda, Calif.
Caffee, Mrs. Ruth T., 32370 Briarcrest Ct., Farmington, Mich.
Caggiano, Mrs. Caroline R., 2263 28th St., Santa Monica, Calif.
Caggiano, Mrs. Margaret P., 4522 N. Cheyenne, Tacoma 7, Wash.
Cagiati, Mrs. Margaret M., 2301 S. W. 64th Ave., Miami 44, Fla.
Cagle, Mrs. Dorothy W., Creston Star Rte., Paso Robles, Calif.
Cain, Betty Jean, 302 Angelus, Memphis 12, Tenn.
Cain, Kathleen M., 1932 E. 97th St., Cleveland
Cain, Mrs. Rosemary C., 1368 Commonwealth Ave., Boston 34
Cake, Nancy Ellen, 1451 S. Genesee Ave., Los Angeles 19
Calabrese, Mrs. Elizabeth G., 10 Fonseca Ave., Coral Gables, Fla.
Calhoon, Jean E., 1718 W. 79th St., Los Angeles 47
Calhoun, Robert H., PO Box 321, Quincy, Ill.
Call, Sarah D., 1200 E. Grand River Ave., East Lansing, Mich.
Calkins, Mrs. Elisabeth, RD 1, Box 279A, Milford, N. J.
Call, C. Boyd, 2500 Alden St., Salt Lake City
Call, Mrs. Marion L., 1437 W. Euclid, Stockton 4, Calif.
Callaghan, Mary Angela, 2009 Nix Prof. Bldg., San Antonio 5, Tex.
Callaghan, Mrs. Regina B., 1217 Pettit St., Dickson City, Pa.
Callahan, Mrs. Carol P., 149 Colburn St., Westwood, Mass.
Callanan, Mrs. Enid B., 4120 Cumberland, Hollywood 27, Calif.
Callahan, Mrs. Marietta S., 544 Bradford Ave., Westfield, N. J.
Callahan, Mary E., 601 W. 168th St., New York 32
Callahan, Mrs. Pauline C., 10 Moncado Way, San Rafael, Calif.
Callen, Myrtle E., USN Hospital, PT Dept., Camp Pendleton, Calif.
Calloway, Helen C., 663 E. Livingston Ave., Columbus 5, Ohio
Callowhill, Mrs. Anne M., USA Hospital, Camp Chaffee, Ark.
Calvert, Mary Alice, 2201 Central Ave., Great Falls, Mont.
Cameron, Mrs. Dorothy, 1026 Cumberland Rd., Glendale 2, Calif.
Cameron, Janet L., 2945 W. 85th St., Chicago 29
Cameron, Nancy O., 7 James St., Greenfield, Mass.
Cameron, Mrs. Shirley M., 110 E. Fairview Ave., Glendale 7, Calif.
Cammalieri, Nicholas, 488-21 Ave., Paterson 3, N. J.
Camp, Margaret O., 110 Mt. Vernon St., Middletown, Conn.
Campbell, Amy D., PT Dept., VA Hospital, Fayetteville, N. C.
Campbell, Beatrice A., 241 Wilson Ave., Rumford 16, R. I.
Campbell, Carrie H., 26 E. 10th St., New York 3
Campbell, Mrs. E. Lucille D., 444 Florida Ave., Chester, W. Va.
Campbell, C. Ruth, 4306 Proctor Pl., San Diego 16, Calif.
Campbell, George L., Box 121, Olive View, Calif.
Campbell, James A., PT Clinic, VA Hospital, Tomah, Wis.
Campbell, Mrs. Janet A., 519 E. Illinois St., Wheaton, Ill.
Campbell, Mrs. Katherine S., 816 Bashford Lane, Alexandria, Va.
Campbell, Margaret E., 118½ S. Dubuque, Iowa City
Campbell, Marian S., 949 W. Cushing St., Decatur, Ill.
Campbell, Mildred E., 1061 Beacon St., Brookline 46, Mass.
Campbell, Peggy Ann, Hunting Towers, Alexandria, Va.
Campbell, Mr. S. Paul, 111 N. 49th St., Philadelphia 39,
Campbell, Shirley I., 160 Maple Ave., Blairsville, Pa.
Campion, Mrs. Elizabeth H., 87 Gaylord St., Binghamton, N. Y.
Candela, Flora L., 628 S. Main St., Naugatuck, Conn.
Canivan, Charles C., 288 Brown St., Hartford 14, Conn.
Cannon, Mrs. Edith S., 911½ Sherman Ave., Evanston, Ill.
Cannon, Mrs. Ellen M., 3392 Blaine St., N. E., Washington 19, D. C.
Canton, Philip A., 98 N. Beeson Ave., Uniontown, Pa.
Cantrell, Theodore W., 543½ N. Cummings St., Los Angeles 33
Capecchi, John, 510 Patterson Plank Rd., Union City, N. J.
Capes, Mrs. Joan W., 131 Whitehills Dr., East Lansing, Mich.
Caplis, Sr. Bonaventure, 1100 Grampian Blvd., Williamsport, Pa.
Cararie, Mrs. Margaret S., Main St., Carver, Mass.
Carboni, Mrs. Marjorie T., 2357 E. 74th St., Brooklyn 34
Cardenas, Mrs. Marjorie C., 115 General Krueger, San Antonio, Tex.
Carey, Elizabeth M., 54 William St., Hudson Falls, N. Y.
Carey, James M., 263 James St., Bridgeport 4, Conn.
Carey, Nancy Ann, 1944 Praun Lane, Kansas City, Kans.
Carleton, Phyllis E., 721 Coxwell Ave., Toronto, Canada
Carleton, Richard C., Lodgepole, Neb.
Carlin, Eleanor J., Jenkintown Gardens, Washington Lane, Jenkintown, Pa.
Carlin, Mrs. Jo Kathryn D., 4825 Kosarek, Corpus Christi, Tex.
Carlisle, Katharine, 4 Crescent Rd., Winchester, Mass.
Carlos, Margaret P., 4910 Centre Ave., Pittsburgh 13
Carlsen, Mrs. Miriam K., 2515½ N. Lawrence, Tacoma 7, Wash.
Carlson, Albert H., Rt. 2, Box 214A, St. Helena, Calif.
Carlson, Beata M., 164 N. Marion St., Oak Park, Ill.
Carlson, Mrs. Dorothy F., 458 Forbes Ave., New Haven, Conn.
Carlson, Helen M., RR 2, c/o V. G. Carlson, Cherokee, Iowa.
Carlson, James E., 5117 48th Ave., N., Minneapolis 22
Carlson, Mary H., Nurses Lodge, Blodgett Mem. Hosp., Grand Rapids, Mich.
Carlson, Ruth M., 1764 Dayton Ave., St. Paul 4
Carmona, Mrs. Marta B., PO Box 248, Roosevelt Station, Hato Rey, P. R.
Carney, Leona M., 77 Dwinell St., West Roxbury 32, Mass.

Caron, Elizabeth, 306 Pleasant St., Pasadena, Calif.
Carothers, Julia Ann, 303 Brush Creek, Kansas City, Mo.
Carpenter, Mary E., Seward, N. Y.
Carpenter, Mrs. Thelma, 343 W. Pearl Ave., Stockton, Calif.
Carper, Emery C., 3618 W. Providence Ave., Spokane 14, Wash.
Carpol, Mrs. Loraine I., 798 Walnut St., San Carlos, Calif.
Carr, Barbara L., 1306 Alaska, Dallas, Tex.
Carr, Mrs. Christine M., 63 Ocean St., Hyannis, Mass.
Carr, Mrs. Doris T., 656 N. Cummings St., Los Angeles 33
Carr, Mrs. Glorene T., 2816 Northwest Ave., Lansing 6, Mich.
Carr, Mrs. Jean H., 380 N. Virginia Lee Rd., E., Columbus 9, Ohio
Carr, Lorence A., PO Box 331, Paradise, Calif.
Carr, Margaret C., 2511 Bancroft St., San Diego 4, Calif.
Carrington, Mrs. Leontine H., 10302 Marlowe Ave., Cleveland 8
Carroll, Mrs. Claire L., 14310 LaSalle St., Chicago
Carroll, Mrs. Janet O., 2315 Brown Ave., Evanston, Ill.
Carroll, Mrs. Margaret J., 497 Livingston Ave., Albany, N. Y.
Carroll, Matilda J., 298 Commonwealth Ave., Boston
Carson, Melvin G., 1606 Kentucky Ave., Louisville 13, Ky.
Carston, Dollie C., USN Hospital, PT Dept., Oakland 14, Calif.
Carter, Mrs. Arlene, 427 W. Thorain, San Antonio 12, Tex.
Carter, Charles H., 1263 Saginaw, Salem, Ore.
Carter, Mrs. Dorothy J., 1263 Saginaw, Salem, Ore.
Carter, Eileen L., 1.1 Woodrow Ave., Oildale, Calif.
Carter, Mrs. Gertrude O., 916 17th Ave., N. E., St. Petersburg, Fla.
Carter, Minnie Lee, 111½ E. Forest Ave., North Augusta, S. C.
Caruana, Frank J., 2525 Hibernia Ave., New Orleans
Casale, Mrs. Jean K., 3948 N. Olcott Ave., Chicago 34
Cascadden, Mrs. Olevia P., Box 344, Lapel, Ind.
Case, Beatrice L., 214 Erie, Edinboro, Pa.
Case, Mrs. Catherine, 60 Cedar St., Akron, N. Y.
Case, Doris J., 4854 Sylvan, Van Nuys, Calif.
Case, Robert W., 4104 Rio Grande Ave., Texarkana, Tex.
Casella, Rosemarie M., 249 W. Park Ave., New Haven, Conn.
Casey, Helen J., 89 Union Park St., Boston 18
Cash, Mrs. Bessie B., Marmet Hospital for Crip. Child., Baltimore 11
Cash, Lorraine D., 2151 W. 56th Ave., Denver
Caskey, Mrs. Mary D., USPHS Hospital, PT Dept. Marmet, W. Va.
Caspari, Frida, 909 S. Serrano Ave., Los Angeles 6
Cassady, Nancy, Mapleton, Iowa
Cassel, Marie, 3048 N. Sixth Ave., Phoenix, Ariz.
Cassi, Catherine Ann, 1640 Carlisle, Racine, Wis.
Cassity, Vera, Garnett, Kans.
Caster, Edith C., 3601 Victory Pkwy., Cincinnati 29
Castillo, Pedro, Bartolo Station, Castaner, P. R.
Castle, Mary G., 3290 Warrensville Ctr. Rd., Shaker Heights 22, Ohio
Castleman, Mary Lee, 3600 N. 22nd St., Arlington, Va.
Casto, Richard L., PT Dept., Wadsworth VA Hospital, Wadsworth, Kans.
Catchings, Mrs. Mildred Lou, 6239 Eberhart Ave., Chicago 37
Cate, Emily H., Crip. Child. Div., State Board of Health, Columbia 1, S. C.
Cate, Judith S., 216 Botts St., Gonzales, Tex.
Cathey, Mrs. Charlotte T., 2106 39th St., Lubbock, Tex.
Catlin, Eileen N., Buffalo, Minn.
Caton, Mrs. Lucile W., 408 N. Amherst Dr., N. E., Albuquerque, N. M.
Catton, Ruth W., Address unknown
Cavan, Beatrice E., 6 North St., Andover, Mass.
Cavender, Mrs. Florence G., 2586 Maplewood Ave., E. Ann Arbor, Mich.
Caviani, Evangeline S., 222 St. Peter, Gonzales, Tex.
Cawthorne, Mrs. Mazie S., 112 Aldrich Ave., Aiken, S. C.
Cayer, Mrs. Claire F., 162 Aquidneck St., New Bedford, Mass.
Cefarelli, Mae A., 30 Mowry St., Hamden 18, Conn.
Center, Mrs. Beverly H., Kingfield, Me.
Cepik, Dorothea Ann, 4506 W. Ridgewood Dr., Parma, Ohio
Cerbulis, Mrs. Anna D., 2848 N. Park Ave., Philadelphia 32
Certa, Sr. M. Rosamunda, St. John's Hospital, Tulsa 4, Okla.
Cerveny, Mrs. Gretchen G., 753 Ash, Denver 20
Cervera, Garcia, 1384 Franklin Ave., Bronx 56, N. Y.
Chabala, Lillian E., 1135 Pagoda Ct., Los Angeles 31
Chadwick, Mrs. Donna B., Afton, Wyo.
Chadwick, Mrs. Norma R., 96 Barrister Rd., Levittown, N. Y.
Chaffee, Beverly Ann, Old Bedford Rd., Concord, Mass.
Chaffin, Mrs. Rebecca M., Westland Dr., RD 1, Concord, Tenn.
Chagnot, Alice M., 41 Brightwood Ave., Torrington, Conn.
Chaisson, Mrs. Marguerite M., 1017 N. Larrimore St., Arlington 5, Va.
Chamberlain, Lucy, Box 269, Bath, Me.
Chambless, Audrey V., 116½ N. W. 24th St., Oklahoma City
Champion, Marilyn M., 1400 S. Pearl, Independence, Mo.
Chance, Mrs. Patricia C., North Branch, Mich.
Chandler, Priscilla T., 5578½ Village Green, Los Angeles 16
Chaney, Mrs. Catherine H., 4102 King Richard Dr., Corpus Christi, Tex.
Chaney, Mrs. Mary A., Thiells Rd., Stony Point, N. Y.
Chaney, Rhea Jane, N. Y. S. Rehab. Hospital, West Haverstraw, N. Y.
Chapin, Mrs. Barbara C., 10 Brookside Dr., Longmeadow, Mass.
Chapman, Adelaide, 39 Park St., Wollaston 70, Mass.
Chapman, Frances V., 70 Water St., E., Brockville, Canada
Chappell, Jesse E., 3309 S. Willis, Independence, Mo.
Chappell, Mrs. Margaret P., 2803 E. Laburnum Ave., Richmond 23, Va.
Chard, Ronald L., 2214 West St., Pueblo, Colo.
Charleson, Diana A., 536 E. 87th St., New York 28
Charlton, Mrs. Marcella A., 28635 John R., Royal Oak 4, Mich.
Charonko, Mrs. Louise T., 107 Schoder Ave., Woodbridge, N. J.
Chase, Duane A., 106 Westlawn Park, Iowa City
Chase, Mrs. Eleanore S., 2211 Amherst Rd., Fairfax, Wilmington, Del.
Chase, Mrs. F. Jane K., 2727 Rathbun Dr., Toledo 6, Ohio
Chase, Marian F., 152 W. Pacemont Rd., Columbus 2, Ohio
Chase, Mrs. Shirley G., 180 Beverly Rd., Worcester, Mass.
Chase, Verena M., 3229 Jefferson St., Muskegon Heights, Mich.
Chasserot, Mrs. Gertrude R., 115 Carthage Rd., Scarsdale, N. Y.
Chatfield, Mrs. Ruth L., Tahoe Pines, Lake Tahoe, Calif.
Cheever, John W., 17 Payson Rd., Belmont 78, Mass.
Chelemsky, Samuel, 237 W. 107th St., New York
Cheney, Mrs. Charlotte M., 2530 Spurgeon St., Santa Ana, Calif.
Cheney, Mrs. Lorraine B., VA Hospital, Dublin, Ga.
Cherrnay, Alvin, 715 Sheridan St., Chillum Terrace, Md.
Cheshire, Minerva W., 426 S. Green, Wichita 8, Kans.
Chesrown, Alice, 27 Inner Dr., St. Paul, Minn.
Chester, Catherine P., 1451 Cedar Oaks Blvd., Dallas 16, Tex.
Chilcote, Katharine V., 3324 Olive, Denver
Childs, Mrs. Gretchen B., Twin Orchards, Hampden, Mass.
Childs, Patricia Ann, Box 606, Center, Tex.
Childs, Theodore F., 170-20 118th Rd., St. Albans 34, N. Y.
Chillas, Mrs. Elsie, St. Joseph's Hospital, College Ave., Lancaster, Pa.
Chin, Don Yee, 1500 V St., Sacramento 18, Calif.
Chirby, Charles W., 327 W. Reynolds, Springfield, Ill.
Chiri, Mrs. Diane B., 1128 Erin St., Madison, Wis.
Chiringas, Percy, 1422 Buchanan St., N. W., Washington 11, D. C.
Chirnoff, Gail J., 833 Potomac Ave., Buffalo 9

Chism, James C., c/o Washington Cty. Hosp., Fayetteville, Ark.
Chlubna, Margaret C., 120 Ellsworth St., San Francisco 10
Choate, Mrs. Elizabeth T., 21 Brookside Ave., Winchester, Mass.
Chociej, Mrs. Patricia G., RD 3, Amsterdam, N. Y.
Chow, Mrs. Kay M., 2143 Sacramento St., Berkeley 3, Calif.
Chowan, Mrs. Kathleen R., 6155 Comstock, Detroit 11
Christen, Alberta E., 882 E. Madison, Waterloo, Wis.
Christensen, Robert H., 1839 Wyoming Ave., Billings, Mont.
Christian, Marjorie, 803 E. Drive, Oklahoma City 5
Christiansen, Margaret J., 107 Ward Pkwy., Kansas City 12, Mo.
Christianson, Mrs. Marilyn A., 1717 Holton Ave., St. Paul 13
Christjohn, Marguerite H., 207 E. 15th Ave., Columbus 1, Ohio
Christophersen, Philip H., 8th & Faraon Sts., St. Joseph, Mo.
Chrysantha, Sr. Mary, St. James Hospital, Chicago Heights, Ill.
Chrystal, Murray, 1271 E. 23rd St., Brooklyn 10
Church, Mrs. Margaret B., 5 Dominican Rd., Branford, Conn.
Church, Mrs. Patricia F., 1033 Packard Rd., Ann Arbor, Mich.
Chute, Charlotte L., 734 N. 23rd St., East St. Louis, Ill.
Ciavarella, Daniel C., 300 Luzerne Ave., West Pittston, Pa.
Cicenia, Erbert F., N. Y. S. Rehab. Hospital, West Haverstraw, N. Y.
Cipala, Marian F., 16 S. Austin Blvd., Oak Park, Ill.
Cladin, Mrs. Dorothy E., 1309 Live Oak St., New Smyrna Beach, Fla.
Clair, Cynthia Y., Address unknown
Clancey, Mary P., 197 Pine St., Portland 4, Me.
Clapper, Dorothy Jean, 109 N. E. 4th St., Waseca, Minn.
Clark, Mrs. Barbara N., 5830 11th Ave., Sacramento, Calif.
Clark, Catherine, 1020 E. Lyon St., Milwaukee 2
Clark, Mrs. Ella F., 3717 S. W. Corbett, Portland 1, Ore.
Clark, Felie W., 1112 S. W. 3rd Ave., Gainesville, Fla.
Clark, Mrs. Frances G., PO Box 293, Pebble Beach, Calif.
Clark, Gwendolyn R., PT Dept., Ga. Warm Spgs. Fdn., Warm Springs, Ga.
Clark, Mrs. Helen, 1216 Crawford, Billings, Mont.
Clark, Mrs. Ivie K., 2615 Robindale Lane, Pontiac, Mich.
Clark, Jimmy L., 3002 20th St., Tampa, Fla.
Clark, Laura L., Shiprock Hospital, Shiprock, N. M.
Clark, Mrs. Marjorie B., 420 Main St., Keene, N. H.
Clark, Mary Anne, 118 W. 13th St., New York
Clark, Mrs. Mary E., 1122 Skyline St., Tyler, Tex.
Clark, Suzanne, 622 N. 17th St., McAllen, Tex.
Clark, Mrs. Suzanne B., 129 Elmwood Ave., Evanston, Ill.
Clarke, Mrs. Agnes B., 259 Admiral St., Providence, R. I.
Clarke, Mrs. Dorothy C., c/o Culhane, 2432 W. Lunt Ave., Chicago 45
Clarke, Dorothy L., 2047 41st Ave., San Francisco
Clarke, Mrs. Elizabeth C., Pine Grove Camp, Pine Grove, Calif.
Clarke, Mrs. Laurine F., 4716 N. 45th St., Milwaukee 16
Clarke, Mrs. Luna L., 2742 S. Veitch St., Arlington 6, Va.
Clarke, Mrs. Mary D., Bay & Summit Aves., Island Heights, N. J.
Clarkson, Mrs. Bertha H., 377½ Perkins Blvd., Burlington, Wis.
Clausen, Donna L., 615 Fremont, Laramie, Wyo.
Clay, Betty Jane, 518 Hawthorne, Houston 6, Tex.
Clay, Curtis A., Box, Lockhart, Fla.
Clayborne, Julia V., 364 Bedford St., Johnstown, Pa.
Clayton, Max L., Glasco, Kans.
Cleary, Ella V., Rockland State Hospital, Orangeburg, N. Y.
Cleffi, Marilyn E., 48 W. Blackwell St., Dover, N. J.
Clements, Ruth L., 844 N. York St., Dearborn, Mich.
Cleveland, Bernice J., 3281 Veteran Ave., Los Angeles 34
Cleveland, Mrs. Carol M., 10310 Santa Monica Blvd., Los Angeles 25
Cleveland, Mrs. Florence L., 210 Watkins Rd., Clearwater, Fla.
Cleverly, Jeanne M., 70 Grampian Way, Dorchester 25, Mass.
Click, Nancy J., 615 Magnolia Dr., San Gabriel, Calif.
Clifford, Isabelle M., 49 Bowen Ave., Lancaster, N. Y.
Clifton, Via V., 516 Woodbine, S. E., Warren, Ohio
Clinkingbeard, James R., 2057 Franklin, Denver 5
Clizer, Eileen F., 3324 W. Gordon Ave., Spokane, Wash.
Cloonan, Mrs. Aileen L., FPHA 536-4 Airport Rd., West Lafayette, Ind.
Closs, Nancy R., 2931 Island Trail, Box 297, Sparta, N. J.
Clough, Mrs. Barbara H., 390 Berkshire Rd., Ridgewood, N. J.
Cloyes, Mrs. Marjorie G., 64 Maple St., Chagrin Falls, Ohio
Clubb, Mrs. Grace I., 828 S. Sierra Vista Ave., Alhambra, Calif.
Coale, Margery J., Rocksville Rd., Holland, Pa.
Coath, Mrs. Marion R., 230 Grand Ave., Oakland, Calif.
Coats, Ronald L., 131 Santillane Ave., Coral Gables, Fla.
Cobb, Betsy E., 5563 Knob Rd., Nashville, Tenn.
Cobb, Betty J., 1046 W. 31st St., Houston, Tex.
Cobb, E. Joyce, 151 Spring St., Cheshire, Conn.
Coble, Mrs. Jean W., 30 Pacific Ave., Greenville, S. C.
Coburn, Helen C., Wooster Heights, Danbury, Conn.
Cochran, Mary Lucile, D. T. Watson School of Physiatrics, Leetsdale, Pa.
Cochrane, John H., 4713 Ave. "P," Galveston, Tex.
Cochren, Donald R., 315 W. Washington St., Oakland City, Ind.
Cocklin, Mrs. Anna W., 2002 E. Lind Rd., Tucson, Ariz.
Cody, Anne, 1316 D. Castillo St., Santa Barbara, Calif.
Coe, Mildred V., 210 Campus Dr., Buffalo 21
Coffey, Gilbert H., PO Box 135, Eloise, Mich.
Coffing, Mrs. Hallyne B., 4514 Abbott Highland View, Dallas, Tex.
Coffman, Joyce A., 303 E. Howard St., South Bend, Ind.
Coghlan, Carolyn A., Unit 2, Box 1062, VA Hospital, Hines, Ill.
Cogland, Shirley M., 14 Eastman Ave., Westwood, Mass.
Cohen, Mrs. Beatrice B., 3605 Gillham Rd., Kansas City, Mo.
Cohen, Mrs. Marilyn R., 13 Holman St., Glens Falls, N. Y.
Coil, Mrs. Madge B., RFD 1, Harris, Mo.
Colarich, Helen M., 1651 Riverside Dr., Glendale 1, Calif.
Colby, Mrs. Fern S., 1262 N. 44th St., Milwaukee 8
Coldwell, Maryann, Address unknown
Cole, Blanche, 303 E. 37th St., New York 16
Cole, Edith, 244 S. Highland Ave., Pittsburgh 6
Cole, Olena M., PT Section, Brooke Army Hospital, San Antonio, Tex.
Coleman, Mrs. Barbara G., 25D Copeley Hill, Charlottesville, Va.
Coleman, Mrs. Laura S., Rt. 1, Frankfort, Kans.
Coleman, Mrs. Lois A., 5242 Purdue Ave., Culver City, Calif.
Coleman, Marjorie A., 29 Undine Rd., Brighton, Mass.
Coleman, Mrs. Myrtle L., Qtrs. 2581, Ft. Eustis, Va.
Coles, Mildred M., 2701 N. W. 22nd, Oklahoma City
Collier, Mrs. Florence, 1902 E. 3rd St., Tucson, Ariz.
Colligan, Joan Marie, 4833 S. Dorchester Ave., Chicago 15
Collins, Ernestine R., 244 Palmetto St., Hot Springs, Ark.
Collins, Mrs. Gladys K., 1139 E. Walnut, Green Bay, Wis.
Collins, John P., 306 N. Bernice, Odessa, Tex.
Collins, Joseph H., 1139 E. Walnut, Green Bay, Wis.
Collins, Julia E., 3450th USAF Hospital, Francis E. Warren AFB, Wyo.
Collins, Mabel E., 1407 Wilson Ave., Chicago 40
Collins, Marian E., 3105 Stonewall Ave., Richmond, Va.
Collins, Mrs. Susan E., 2613 Shunk Ave., Alliance, Ohio
Colville, Mrs. Lucille G., 1515 V. F. W. Pkwy., West Roxbury, Mass.
Colvin, Genevieve, 2618 Harris Ave., Ferndale, Mich.
Colwell, Marian T., 368 Arroyo Terr., Pasadena, Calif.
Comazzi, Mrs. Shirley L., 944 McLaughlin Ave., Richmond, Calif.

Compson, Mrs. Elizabeth O., 644 Bridge St., Lyons, Mich.
Compton, Esther L., 47 College, N. E., Grand Rapids, Mich.
Conard, Mrs. Marion L., 14700 Crossway Rd., Rockville, Md.
Conboy, James I., 3500 Clay St., Denver 11
Condon, Mary Alice, 518 N. Braddock St., Mt. Vernon, Ohio
Conklin, Mrs. Ellen H., Rt. 1, Box 37, San Luis Obispo, Calif.
Conlon, Marcella A., 224 Seerley Blvd., Cedar Falls, Iowa
Connelly, Mrs. Ellen R., 325 S. Kimball, Casper, Wyo.
Conner, Agnes M., 1433 Casa Vale Dr., Dallas 18, Tex.
Connolly, Eugene J., 3321 W. 44th St., Minneapolis 10
Connolly, Frank J., 1617 Plum St., San Diego 6, Calif.
Connolly, Mrs. Irene C., 24 Beal St., Winthrop, Mass.
Connor, Mrs. Charlotte M., 7627 C Mt. Vernon St., Ft. Knox, Ky.
Conover, Doris F., 2160 Cornell St., Palo Alto, Calif.
Conrad, Arline C., 92 N. Main St., Ashley, Pa.
Conroy, Mrs. Dorothy B., 731 S. Conley St., College Park, Ga.
Consiglio, Virginia E., 53 Washington Sq., S., New York 12
Conte, Mrs. Beulah B., 11600 Vieta, Lynwood, Calif.
Conway, Mrs. Shirley, 59 Belvidere Ave., Albany 3, N. Y.
Conwell, Mary I., Address unknown
Cook, Arminta J., 1427 E. State St., Rockford, Ill.
Cook, Catherine W., 2533 Sorrel Lane, Rolling Hills, Calif.
Cook, Clara O., 306 S. William, Victoria, Tex.
Cook, Donna W., 229 E. Mitchell Ave., State College, Pa.
Cook, Mrs. Doris, 822 Bowery St., Iowa City
Cook, Mrs. Florence G., 355 9th St., Oswego, Ore.
Cook, Harold L., McGuire VA Hospital, Richmond, Va.
Cook, Miss J. Terri, 13916 Valleyheart Dr., Sherman Oaks, Calif.
Cook, Janet E., Reading, Mich.
Cook, Lois-Marie, 24 Church St., Calais, Me.
Cook, Margaret J., 1435 Sixth Ave., Huntington, W. Va.
Cook, Mary E., 519 5th Ave., S. W., Rochester, Minn.
Cook, Mrs. Mary S., 2125 Dewey Pl., Bartlesville, Okla.
Cook, Mary Jo, 1032 Wilbur St., San Diego, Calif.
Cook, Mildred R., 118 N. Broad St., Battle Creek, Mich.
Cook, Retta, 2908 Yale Blvd., Dallas, Tex.
Cook, Vernon E., 620½ S. Hall St., Beaverton, Ore.
Cooke, William R., RFD Box 294, Ferndale, Calif.
Cookingham, Mrs. Gloria R., Box 361, Monument Beach, Mass.
Cooledge, Mrs. Bernice K., 240 N. E. 60th Ave., Portland 15, Ore.
Coon, Mrs. Dorothy L., Martin Rd., Big Moose, N. Y.
Coons, Mrs. Irene M., 1340 S. 3rd St., Louisville 8, Ky.
Cooper, Mrs. Alice L., Leland Garden Apts., North Plainfield, N. J.
Cooper, Mrs. Helen S., 4013 N. Warner Rd., Lafayette Hill, Pa.
Cooper, Selma B., 125 Marlborough Rd., Brooklyn 26
Copp, Nancy R., 1101 Bank St., Bridgeville, Pa.
Copping, Mrs. Eleanor D., 8101 Crager Rd., Rt. 5, Anaheim, Calif.
Corbelli, Joseph J., 417 Prince, S. E., Grand Rapids, Mich.
Corbett, Helen G., 1039 Douglas Ave., Providence, R. I.
Corbin, Margaret B., 506 North St., Burlington, Vt.
Corbitt, Theodore, 5240 Broadway, New York 63
Cordes, Mrs. Louella B., 4428a McPherson, St. Louis 8
Cordes, Mrs. Rosemary W., 7511 N. Olcott, Chicago 31
Cordes, Rosemary E., 22150 Columbia, Dearborn, Mich.
Corgel, Mrs. Jane R., 1790 Slaterville Rd., Ithaca, N. Y.
Corless, Mildred, 13225 E. State Fair Ave., Detroit 5
Corn, Joseph A., 571 Suwanee Circle, Tampa 6, Fla.
Cornell, Leone D., 225 Powell St., Clarendon Hills, Ill.
Corning, Ursula, 333 E. 68th, New York 21
Cornwell, Mrs. Sara F., 130 E. Groveland Ave., Somers Point, N. J.
Corr, Mrs. Dorothy L., 1415 S. W. 3rd Ave., Rochester, Minn.
Coryea, Nelson H., PO Box 1210, Albuquerque, N. M.
Cosgrave, Jane I., P. O. Box 214, East Moline, Ill.
Cossoy, Barbara Ann, 1240 Park Ave., New York
Costas, Mrs. Carmen T., 43 Newton Rd., Hollywood, Fla.
Cotey, Eleanor A., 218 Solano Dr., N. E., Albuquerque, N. M.
Cotovsky, Louis, 6544 N. Seeley Ave., Chicago 45
Cott, Barbara E., 800 Heberton Ave., Pittsburgh 6
Cottave, Cecille J., 1550 N. Verdugo Rd., Glenuale 8, Calif.
Cotter, Mrs. Josephine B., 6929 Neckel, Dearborn 1, Mich.
Cottom, George E., 256 Connellsville St., Uniontown, Pa.
Coughenour, Sara Jean, 414 Morgantown St., Uniontown, Pa.
Coughlin, Mrs. Barbara L., 323 Overlook Dr., Syracuse 4, N. Y.
Coulon, Mrs. Beth C., Box 85, Gary, W. Va.
Coulson, Mrs. Mary S., PO Box 8216, Interstate Sec. Co., Albuquerque, N. M.
Coulston, Edward T., 4407 Phillips St., Wichita Falls, Tex.
Coulter, Mrs. Beverly J., 1609D St. Clair Ave., St. Paul 5
Councill, William J., 121 Findley Sq., Hampton, Va.
Counihan, Robert H., 3916 Dixie Ct., Topeka, Kans.
Countiss, Mary C., St. Elizabeth Hospital, Bldg. E, Washington 20, D. C.
Coursey, Junie Mae, 7510th USAF Hospital, APO 240, New York
Courter, Mrs. Eleanore G., 11 First St., Media, Pa.
Courtney, Miss Elner J., 921 Miller Ave., Columbus 6, Ohio
Courtois, Marrie J., 96 Grandview Ave., Saylesville, R. I.
Cousens, George E., 2617 W. Euclid Ave., Stockton, Calif.
Coutts, Elizabeth M., 2403 Lawrence Ave., Toledo 6, Ohio
Couture, Joan M., 63 Seventh, Turners Falls, Mass.
Couture, Robert E., 1974 30th Ave., San Francisco
Cover, Mary A., 87 Grayson Pl., Teaneck, N. J.
Coverdale, Mrs. Beulah B., 309 Delaware Circle, Newark, Del.
Covington, Harry T., 1125 E. 9th St., Dallas, Tex.
Cowan, Mrs. Harriett G., 1375 Commonwealth Ave., Allston, Mass.
Cowan, Mrs. Joan S., PO Box 1087, Scottsbluff, Neb.
Cowan, Mrs. Katherine M., 7900 S. 120th St., Seattle 88
Cowan, Mrs. Ruth D., 441 Lawn Ave., Palisades Park, N. J.
Cowger, Celia Ann, 5828 Corby, Omaha 4
Cox, Mrs. Edna D., 55 W. Oak Ave., Willets, Calif.
Cox, Mrs. Eugenia P., 418 Byrnes Dr., San Antonio, Tex.
Cox, Mrs. Gwendolyn J., Waverly, Va.
Cox, Mrs. Kathryn R., 114 Tottenham Rd., Rochester 9, N. Y.
Cox, Martha P., Rt. 3, Box 222, Jackson, Miss.
Cox, Mrs. Martha P., 333½ Daytona Ave., Holly Hill, Fla.
Cox, William E., 1308 12th Ave., S., Seattle 44
Coyner, Katherine R., 602 E. 11th, Denver
Cozzie, Patrick L., 2001 Collingwood Blvd., Toledo 2, Ohio
Crabbe, Eric J., 1440 Meyers St., Honolulu 17, Hawaii
Crabtree, William R., 1930 Cindrella Rd., Springfield, Mo.
Craft, Mrs. Delfina C., 6 Downey Ave., Wappingers Falls, N. Y.
Craft, Rose Marie, 10221 E. Main Ave., Opportunity, Wash.
Crafts, Mary L., 1625 Central Ave., Alameda, Calif.
Craig, Mrs. Mary, 2002 Clover Lane, Ft. Worth, Tex.
Cram, Mrs. Virginia M., Box 361, Closter, N. J.
Crandall, George M., Rt. 2, 200 Thumb Butte Rd., Prescott, Ariz.
Crane, Peter M., 415 Perry St., Vincennes, Ind.
Cranmore, Charlotte L., c/o Watkins, RD 1, Malvern, Pa.
Crary, Frances E., Rungli Runglio, Pope Valley, Calif.
Craven, Mrs. Dolores R., 20 Norris St., Garnerville, N. Y.
Crawford, Mrs. Bernice B., 71 Washington Blvd., Oshkosh, Wis.
Crawford, Garfield, Box 595, Tuskegee Institute, Ala.
Creaghe, Geraldine F., 2720 Erwin Rd., Durham, N. C.
Creamer, Elizabeth A., 450 S. Claiborne Ave., New Orleans 12
Cress, Mrs. Lucy M., 116 Talbot Ave., Greensburg, Pa.
Cressy, Jean F., 3 Weller Ave., Pittsfield, Mass.

Crestfield, Mrs. Ernestine, 1608-D Walnut, Berkeley 9, Calif.
Crews, Mrs. Barbara E., 702 N. Third, Lawrence, Kans.
Cricco, Pearl, 145 N. 11th St., Connellsville, Pa.
Crist, Mrs. Margaret G., 204 W. Fifth St., Mt. Vernon, Ind.
Crockett, Mrs. Helen F., 2210 32nd S., Seattle 44
Cromer, Mrs. Pauline F., VA Hospital, Dallas, Tex.
Cromwell, Mrs. Frances D., Shriner's Hosp., Richmond Rd., Lexington, Ky.
Cromwell, Russell R., PT Dept., St. Joseph Hospital, Lexington, Ky.
Cronk, Mrs. Harriet D., 907 3rd Ave., N. W., Jamestown, N. D.
Crook, Mrs. Billie L., Texas State Dept. of Health, Austin 2, Tex.
Crosby, Leone, 445 S. LaJolla Ave., Tucson, Ariz.
Crossin, Katharine A., 1876 Overton Park, Memphis, Tenn.
Crosson, David L., 4234 Perry, Denver
Crosswhite, Vivian D., 504 4th St., S. W., Rochester, Minn.
Crotty, Mrs. Miriam L., 872 Francis Ave., Cuyahoga Falls, Ohio
Crouch, Warren G., 5703 Dunbar Ave., Ashtabula, Ohio
Crow, Joanne, 2615 Windsor Ave., Chicago 25
Crowley, Mrs. Barbara B., Rockford, Ill.
Croy, Ann, 51 Hamilton Pl., New York
Cruickshank, Helen E., PT Section, Walter Reed Army Hospital, Washington 12, D. C.
Cruikshank, Mrs. Henrietta S., 3628 Topaz Dr., Claymont, Del.
Crumback, Betty Jean, 38880 12 Mile Rd., Farmington, Mich.
Crummey, Joan, St. Joseph's Hospital, Bellingham, Wash.
Crutcher, Mack, 721 Ankeny, Walla Walla, Wash.
Crutcher, Mrs. Marilyn C., 721 Ankeny, Walla Walla, Wash.
Cudworth, Paul F., 2445 Harvard Rd., Berkeley, Mich.
Cuetara, Mrs. Nancy R., 546 Concord Ave., Lexington, Mass.
Cullen, G. Donald, 4709 37 N., Tacoma 7, Wash.
Culver, Gladys M., 4005th SU WAC Det., Ft. Hood, Tex.
Cumbo, Frank W., Rt. 3, N. Ashland St., Wenatchee, Wash.
Cummings, Mrs. Joan T., Depot St., South Easton, Mass.
Cummings, Wayne E., RR 2, Box 92, Winfield, Iowa
Cundiff, Mrs. Vincella Z., 1007 Donovan Ave., Bellingham, Wash.
Cunningham, Barbara L., 222 St. Peter, Gonzales, Tex.
Cunningham, F. Catherine, 620 S. 19th St., Birmingham, Ala.
Cunningham, Mrs. Jean G., 32 Groveland Terr., Newington, Conn.
Cunningham, Mrs. Leona K., PO Box 303, Locust Grove, Okla.
Cunningham, Mrs. Mary H., 5931 Clark Ave., Long Beach 11, Calif.
Curle, Mrs. Nancy S., 8321 Rolando Dr., Richmond 26, Va.
Curnutte, Mrs. Leona B., Address unknown
Currey, Gale, 3175 Garden Rd., Salem, Ore.
Currier, Dean P., USPHS Hospital, Carville, La.
Currier, Etta M., USPHS Hospital, 31st St. & Wyman Park Dr., Baltimore 11
Curry, Frank V., 4702 N. Rose, Schiller Park, Ill.
Curry, Margaret L., 180 C. Edgewater Pk., Bronx 65, N. Y.
Curry, Norvelle, 1084 S. Orleans St., Memphis, Tenn.
Curtis, Henriette A., 434 E. 70th St., New York 21
Curtis, Howard F., 831 Loyola Dr., Ann Arbor, Mich.
Curtis, Mrs. LaJuana K., 4320 Noyes, San Diego 9, Calif.
Curtis, Mrs. Olga H., 735½A E. 14 Ave., Eugene, Ore.
Curtis, Phyllis, Silver Cross Hospital, Joliet, Ill.
Curtiss, Mrs. Maria E., 2708 E. Overlook Rd., Cleveland Heights 6, Ohio
Cury, Daisy Mae, c/o Cury's Dept. Store, Wheelwright, Ky.
Cushman, Mrs. Audrey F., 916 E. First St., Maryville, Mo.
Cushman, Ralph E., 214 Illinois Ave., Peoria, Ill.
Cusson, John J., PT Dept., Woodrow Wilson Rehab. Ctr., Fishersville, Va.
Cusson, Mrs. Marion J., PT Dept., Woodrow Wilson Rehab. Ctr., Fishersville, Va.
Custeau, Rita L., 2526 E. Helen St., Tucson, Ariz.
Cuthbertson, Jean, 407 E. Kingsley, Ann Arbor, Mich.
Cutler, Jean F., Ga. Warm Spgs. Fdn., Warm Springs, Ga.
Cutler, Mrs. Martha P., 45 Iuka Ave., Akron 10, Ohio
Cutler, Mrs. Sally S., 231 Merriam St., Weston, Mass.
Cutter, Nancy J., Main St., South Ashburnham, Mass.
Cwik, Mrs. Caroline A., Box 471, Rancho Santa Fe, Calif.
Cypres, Mrs. Elizabeth E., 100 Price St., West Chester, Pa.
Cypres, Robert M., 2316 Catulpa Dr., Dayton, Ohio
Czwalinski, Marie L., 3834 N. Christiana, Chicago 18

D

Dabato, Rosie, 1330 Union St., San Francisco 9
Dagg, William H., Memorial Hospital of Sandusky Cty., Fremont, Ohio
Daggett, Marie A., 418 S. Clifford St., Lansing, Mich.
Dani, Elaine J., 102 Minnie St., Crystal Lake, Ill.
Dahlgren, Dean R., 1377 Arden Pl., St. Paul
Dahlquist, Don, 269 N. State, Preston, Idaho
Dahlquist, Mary P., 2707 St. Paul St., Baltimore
Dahm, Margaret C., 601 N. Michigan Ave., Pasadena 4, Calif.
Daigle, Marguerite, 1150 E. St. Joseph Blvd., Montreal, Canada
Daily, Stanley G., 395 Merrill Ave., Glendale 6, Calif.
Daley, Mrs. Rita R., 155 Milk St., Fitchburg, Mass.
Daley, Sr. M. Claudine, Assisi Heights, Rochester, Minn.
Daly, Carol F., 335 Willow St., Corte Madera, Calif.
Daly, Mrs. Eleanor M., 1634 Frazier St., Waukegan, Ill.
Dampier, Mrs. Ella H., c/o Kemp, 2010 N. Adams St., Arlington 1, Va.
Damsbo, Ann Marie, Letterman Army Hospital, San Francisco
Damtoft, Mrs. Nancy N., 659 Church Hill Rd., Bridgeport 4, Conn.
Dana, Mrs. Doris F., 39 High Bluff Rd., Cape Cottage, Me.
Dando, Mrs. Viola B., 5221 Edith, Bellaire, Tex.
Dandridge, Jean H., 10442 El Braso, Whittier, Calif.
Daniel, Alfred N., 411 Jefferson Ave., Bristol, Pa.
Daniel, Mrs. Joanne S., 6010 Victor, Dallas 14, Tex.
Daniel, Mrs. Virginia C., 6201 S. Mozart St., Chicago 29
Daniels, Mrs. Katherine P., Box 349, c/o Russell Chandler, Paintsville, Ky.
Daniels, Lucille, 2120 Cowper Ave., Palo Alto, Calif.
Danielson, Mrs. Dorothy C., 2057 W. Fargo Ave., Chicago 45
Dankovich, Albert, St. Margaret's Hospital, Hammond, Ind.
Danner, Mrs. Nancy L., 2709 Ave. "I," Hondo, Tex.
Dannis, Mrs. Grace (Jr.), Sugarcreek, Ohio
Danziger, Mrs. Jeanne W., 11540 Mora Dr., Los Altos, Calif.
Darnall, Glenn M., PT Dept., Elks Conv. Home, Boise, Idaho
Darrow, Edna Lou, 716-A Elizabeth St., San Francisco
Darrow, Mrs. May G., 340 Palo Alto Ave., Palo Alto, Calif.
Darwin, Mrs. Natalie M., 1928 Old Gate Lane, Garland, Tex.
Dascoulias, Mrs. Eurydice K., 1319 Parrott Dr., San Mateo, Calif.
Dasenbrock, Sr. M. Willibalda, St. Francis Hospital, Washington, Mo.
Dasteel, Mrs. Betty A., c/o Cdr. R. H. Dasteel, Bauer Navy Dept., Washington, D. C.
Datzman, Margaret M., 116 N. Tucson Blvd., Tucson, Ariz.
Daugherty, Mrs. Freeda J., 210 North Ave., N. W., Atlanta, Ga.
Daugherty, William B., 36 W. Riverglen Dr., Worthington, Ohio
Daughters, Carlyn, PT Dept., Queens Hospital, Honolulu, Hawaii
Daughters, Kenneth V., 8710 Lawndale Ave., S. W., Tacoma 99, Wash.
Daughters, Mrs. Marguerite A., 8710 Lawndale Ave., S. W., Tacoma 99, Wash.
Daum, Anna W., Newington Home & Hospital, Newington, Conn.
Dautch, Caryl R., 37 Linview Terr., Buffalo 16

Davenport, Mrs. Charlotte S., 2211 Post Rd., Austin, Tex.
Davey, Mrs. Sheryl S., 1326 Emerson, Palo Alto, Calif.
Davidson, Elizabeth J., 202 Court House Rd., Franklin Square, L. I., N. Y.
Davidson, Lavinia M., 22 Forest Rd., Dumont, N. J.
Davidson, Mrs. Mary J., 1514 Choteau, Helena, Mont.
Davidson, Rodney H., Carton House, Simla 4, India
Davies, Elizabeth J., 3175 Warrington Rd., Shaker Heights 20, Ohio
Davies, Evan V., 424 Taliwa Dr., Knoxville 20, Tenn.
Davies, Evelyn A., 17076 Bollinger Dr., Pacific Palisades, Calif.
Davies, Robert R., 1696 S. Winona Ct., Denver 19
Davis, Mrs. Alice S., 2106 27th Ave., S., Minneapolis 6
Davis, Billie Ruth, 411 12th N. W., Ardmore, Okla.
Davis, Dorathy M., State Hospital Crip. Child., Elizabethtown, Pa.
Davis, Doris, 1025 Chartres St., New Orleans
Davis, Mrs. Dorothy G., 1413 W. 37th Pl., Los Angeles 18
Davis, Mrs. Eudora M., 42 E. Wherry Apts., Ft. Campbell, Ky.
Davis, Mrs. Harriette B., RD 1, Box 59, Camp Hill, Pa.
Davis, Henry V., 853 Cook St., Denver 6
Davis, Howard O., 1272 Northwest Rd., Bellingham, Wash.
Davis, Mrs. Jean M., 1706 Curtis St., Baton Rouge, La.
Davis, Mrs. Lillian W., 66A Gorman Lane, Reading, Ohio
Davis, Margaret D., 227 Larchmont Ave., Larchmont, N. Y.
Davis, Marion R., RFD 5, Penacook, N. H.
Davis, Mrs. Marjorie G., 331 3rd St., N. E., Atlanta 8, Ga.
Davis, Mrs. Mary C., 1157 Cornwall Ave., Waterloo, Iowa
Davis, Samuel, 522 S. Park St., Elizabeth, N. J.
Davis, Mrs. Virginia T., 604 Hinman, Evanston, Ill.
Davison, Carter, 1239 E. Mahanoy St., Mahanoy City, Pa.
Davison, Mrs. Grace T., Box 433, Bass River, Mass.
Dawe, Mrs. Delpha-Jeanne L., 405 University Dr., East Lansing, Mich.
Dawe, Sidney M., 1715 Pacific St., Bakersfield, Calif.
Dawes, Mrs. Ann S., 5159 Anaheim Rd., Long Beach 15, Calif.
Dawley, Mrs. Patricia B., Brookfield, Vt.
Dawson, Mrs. Ruby M., 2833 Messanie, St. Joseph, Mo.
Day, Delores B., 7630 Greenview Ave., Chicago 26
Day, Esther, 121st Evac. Hosp., APO 971, San Francisco
Day, Joseph S., 18 Green St., Souderton, Pa.
Day, Mary Ann, 23 Northgate Ave., Daly City, Calif.
Day, Mrs. Mary V., Box 129, Cranbury, N. J.
Deacon, Hugh B., PO Box 277, Valdosta, Ga.
Deacon, Mrs. Marjorie K., 408 C Hof Circle, Huntsville, Ala.
de Aguiar, Mrs. Grace M., VA Hospital, Albany, N. Y.
Dean, Dolores A., 1130 Tennessee St., Lawrence, Kans.
Dean, Harry E., 416 W. Main St., Clarksburg, W. Va.
Dean, Jennie V., 1423 W. 3rd St., Little Rock, Ark.
Dean, Mrs. JoAnne S., 107 W. Monument St., Baltimore 1
Deardorff, Mrs. Joan L., 1423 Hudson, Chicago 10
Deaska, Mary V., 8409 S. Bennett Ave., Chicago 17
Deatherage, Mrs. Mary L., 513 Malvern Rd., Akron 3, Ohio
DeBruin, Mrs. Hattie, 5953 N. Winthrop Ave., Chicago
De Carli, Mrs. Eugenia S., 24 Gladstone St., Greenwood, Mass.
DeCinque, Benjamin J., 119 E. Main St., Penns Grove, N. J.
Decker, Mrs. Barbara L., 28 Village Rd., Pompton Plains, N. J.
Decker, Ruby K., PT Dept., Univ. of Texas Med. Branch, Galveston, Tex.
De Coste, Mrs. Patricia M., 7 High St., Eastondale, Mass.
De Cotis, Santina, 115 Grove Ave., Verona, N. J.
De Courcy, Mrs. Shirley S., 2406 Auburn St., Rockford, Ill.
Deeley, Dorothy J., 101 Coulston Ave., Asbestos, Canada
Deering, Mrs. Jerrine R., 3108 18th Ave., Rock Island, Ill.
Defibaugh, Joseph J., 202 E. 12th St., Oakland 7, Calif.
De Forest, Mrs. Meta E., 211 Ninth St., Wilmette, Ill.
Defries, Mrs. Patricia W., 1009 E. 2nd St., Loveland, Colo.
DeGinder, William F., VA Center, Temple, Tex.
DeGroot, Anthony, VA Hospital, Northport, L. I., N. Y.
Deininger, Mrs. Ruth M. (Jr.), New England Sanit., Melrose, Mass.
Deitchman, Mrs. Catherine H., 5541 N. 20th St., Phoenix, Ariz.
de Jonghe, Mabel E., 1428 N. Las Palmas, Hollywood 28, Calif.
de Kay, Mrs. Patricia D., 5132 Waterman Blvd., St. Louis
de Kay, Raymond J., 5132 Waterman Blvd., St. Louis
DeLaney, Sr. M. Flora, 2537 Prairie Ave., Chicago 16
de Latoni, Mrs. Orpha R., 2913 Georgia Ave., West Palm Beach, Fla.
de Laubenfels, Mrs. Gudrun E., Dept. of Geography, Univ. of Georgia, Athens, Ga.
Del Bene, Mrs. Inez M., 1109C-4 Lewis Heights, Ft. Belvoir, Va.
Del Bonis, Eleanor, 5 Capeway Dr., Oak Lawn, R. I.
del Corral, Mrs. Helen C., 2209 Gen. Taylor, New Orleans
de Lemos, Mrs. Virginia L., 1192 Barbara Dr., Mt. View, Calif.
Delich, June G., 11022 S. Lowe Ave., Chicago 28
Demaree, Mrs. Irene S., 100 N. Chester Ave., Pasadena, Calif.
DeMaria, Dorothy, Point St., Saltsburg, Pa.
de Marrero, Mrs. Orfa P., J. N. 28A Caparra Terr., San Juan, P. R.
Demchock, Mrs. Margaret K., 12513 Britton Dr., Cleveland 20
DeMers, Mrs. Bon N., 4720 S. Pacific Highway, Medford, Ore.
DeMers, Sr. Cunigundus, St. Francis Hosp., 812 E. Fifth St., Washington, Mo.
Deming, Mrs. Goldie W., 722 S. E. 61 Ave., Portland 16, Ore.
DeMott, Mrs. Shirley C., 1801 Broadway, Scottsbluff, Neb.
Dempster, Sarah J., Gen. Delvy., Brooke Army Hospital, Ft. Sam Houston, Tex.
Demshki, Mrs. Irma E., 2425 8th Ave., Pueblo, Colo.
Denes, Andrew F., 1616 Addison St., Chicago 13
Denham, Mrs. Jeanne C., 1429 E. Wayne, South Bend, Ind.
Deniston, Mrs. Vernie P., 422 Upper Blvd., Ridgewood, N. J.
Denney, Ruth R., 204 E. Church St., Alexandria, Ind.
Dennis, Mrs. Elinor S., Van's Trailer Park, Eatontown, N. J.
Dennis, Elizabeth A., 1211 S. Glenstone, Springfield, Mo.
Dennis, Vera E., 2150 Lincoln Park West, Chicago 14
Denton, Elizabeth, 703 E. Third St., Tucson, Ariz.
Denton, Laura E., 1714 Paseo St., Kansas City 8, Mo.
de Ortiz, Mrs. Alicia B., PO Box 705, Fajardo, P. R.
DePinto, Angela M., 1239 Mace Ave., Bronx 69, N. Y.
De Pompeo, Victor A., 67-25 161st St., Flushing, N. Y.
DePorter, Evone, RR 1, Whitewater, Wis.
DePouw, Loretta M., 222½ Pecor St., Oconto, Wis.
de Ramirez, Mrs. Ilia G., #3 Mayaguez Ave., Perez Moris Dev., Hato Rey, P. R.
De Rango, Mrs. Audrey E., 809 S. Marshfield, Chicago
Derby, Priscilla A., VA Center, Martinsburg, W. Va.
Derrick, Mrs. Frances Y., 423 Berkeley Ave., Bloomfield, N. J.
Derum, Mrs. Frances H., Karnes City, Tex.
Dervitz, Hyman L., 9 Brown Dr., Pearl River, N. Y.
DeSalles, Mrs. Kathleen M., 413 Marston Ave., San Francisco
Desch, Elizabeth M., Box 1213, Southampton, N. Y.
Desch, Olive M., 29 Chestnut, Lebanon, Pa.
Deschler, Marlene J., 1536 Wolff St., Racine, Wis.
Deschner, E. Irene, 4313A Mercier, Kansas City, Mo.
De Simio, John R., Box 53, U. S. Marine Hosp., Carville, La.
Desmond, Isabelle M., PT Section, USA Hospital, Ft. Leavenworth, Kans.
DesPrez, Frances E., 58 Linden Lane, Mill Valley, Calif.
Desy, Henry C., Northwest Clinic, Minot, N. D.
Deter, Mrs. Madeleine H., 20628 Lorain Rd., Fairview Park 26, Ohio
Devine, Mrs. Joyce R., 60 Wayne Dr., Plainville, Conn.

De Vito, Mrs. M. Jean M., 47 Federico Circle, Stoughton, Mass.
Devlin, Mrs. Jean P., 1938 Hillside Dr., Falls Church, Va.
DeVoll, Clifton H., 221 N. 13th St., La Crosse, Wis.
Dewey, Mrs. Jayne S., 51 Elmwood Ave., Geneva, N. Y.
Dexter, Daniel D., 1308 Havenhurst, Los Angeles
Dexter, Mrs. E. Ruth, 710 S. Marshfield Ave., Chicago 12
Dexter, Helen K., 3550 Garfield Ave., S., Minneapolis 8
De Zwarte, Helen L., 6110th USAF Hosp., APO 1054, San Francisco
Diamandidou, Eleni, Trapezountos 11, Thissaloniki, Greece
Diamant, Mrs. Barbara L., 15 Cherry St., Base Trailer Pk., Wright Patterson AFB, Ohio
Diamond, Mrs. Marjorie H., Scotchridge Rd., Duanesburg, N. Y.
Diaz, Mrs. Teresa R., D-K 27, Puerto Nuevo, P. R.
Diaz-Buso, Yolanda, 121 Stanford Village, Stanford, Calif.
Diaz-Lopez Lucila, 510 Espana St., Hato Rey, P. R.
Dichkewich, John, 46 Darina Pl., Milford, Conn.
Dickie, Mrs. Corinne C., 314 Hamilton Ave., Bethlehem, Pa.
Dickinson, Mrs. Joanne F., 3505 Blvd. of the Allies, Pittsburgh 13
Dickinson, Ruth, 434 Ridgewood Rd., Maplewood, N. J.
Dickstein, Mrs. Lenore G., 6447 Regent St., Oakland 9, Calif.
Diemer, Mrs. Elmone C., 15628 Stare St., San Fernando, Calif.
Dieter, Mrs. Genevieve K., 2510 Morrow Ave., Waco, Tex.
DiFede, Salvatore E., Box 793, Univ. of Richmond, Richmond, Va.
DiGennaro, Anthony, 72 Codman Hill Ave., Dorchester 24, Mass.
Diggs, Mrs. Rosamond S., W. Crestline Dr., Rt. 3, Missoula, Mont.
di Giambattista, Italina, USN Hosp., Nurses Qtrs., Oakland 14, Calif.
Di Leo, Ann, 55 Sound View St., Port Chester, N. Y.
Dillard, Mrs. Ione S., 520 E. Monroe, Springfield, Mo.
Dilley, Marguerite G., 1399 Queen's Rd., Berkeley 8, Calif.
Dillinger, Mrs. Margaret V., Winter VA Hosp., Topeka, Kans.
Dillon, Mrs. Alma L., 6805 Georgia Ave., N. W., Washington 12, D. C.
Dillon, Edna L., 1135 Pagoda Ct., Los Angeles 31
Dillon, William E., 1124 London Way, Napa, Calif.
Dineen, Mrs. Vera M., 135 Riverview Terr., Pittsburgh 15
Dinerman, Jack, 220 W. Oglethorpe Ave., Savannah, Ga.
Dingacci, Mrs. Betty O., 375 W. Williams Ave., Fallon, Nev.
Dingwall, Ann E., N. Y. S. Rehab. Hosp., West Haverstraw, N. Y.
Dineus, Mrs. Edna S., 2801 Adams Mill Rd., N. W., Washington 9, D. C.
Dinnel, Harry R., 1014 Miller St., Omaha 7
DiRe, Henry L., 3917 8th Ave., S., Great Falls, Mont.
Dishman, Mrs. Joan B., 232 3rd St., N. W., Pulaski, Va.
Dittman, Helen H., Rt. 2, St. Maries, Idaho
Dix, Mrs. Joan A., 4921 N. Shoreland Ave., Milwaukee 11
Dixon, Kathleen K., 707 Venable Ave., Baltimore 18
Dixon, Mrs. Ruth A., 233 Verna Dr., Pittsburgh 9
Diznoff, Dorothy M., 5519 Wellesley Ave., Pittsburgh 6
Dmytryshyn, Walter, 7440 Oakman Blvd., Dearborn, Mich.
Doboshinsky, Helaine M., 1900 W. Polk St., Chicago 12
Dodd, Mrs. Betty H., 408 English Ave., Monterey, Calif.
Dodd, Nellie M., 1517 Purdue Ave., St. Louis 14
Dodds, Mrs. L. Bernice C., 6435 S. W. 46th Pl., Portland 19, Ore.
Dodds, Rosemary, 604 Fifth Ave., S., Moorhead, Minn.
Dodge, Mrs. Mary J., 3218½ Rowena Ave., Los Angeles 27
Doerr, Minnie J., Address unknown
Doherty, Mrs. M. Elizabeth, 127 Hinsdale Ave., Winsted, Conn.
Doherty, Mary K., 341 Mt. Auburn St., Cambridge 38, Mass.
Dohoney, Mrs. Suzanne M., 2702 Kenilworth Dr., Ann Arbor, Mich.
Doing, Adeline E., 1150 Detroit, Denver
Doisneau, Mrs. Paula B., 32 Hoover Rd., Needham Heights, Mass.
Doke, Louis C., 1023 W. 104 St., Los Angeles 44
Dolan, Elizabeth M., 36 Alveston St., Jamaica Plain 30, Mass.
Domenech Munoz, Heriberto, Aquadilla Ave., Isabela, P. R.
Domholt, Mrs. Agnes N., 1604 Nokomis Ct., Minneapolis 17
Dominguez, Mrs. Sixta, Dr. Hiram Gonzales 442, Bayamon, P. R.
Donahoe, Ann C., 821 Ritter St., Reading, Pa.
Donahue, James P., 2914 Dunmurry Rd., Baltimore 22
Donaldson, Mrs. Maxine W., 910 Betty Ave., Neenah, Wis.
Donnelly, Joan, 2376 Rocky River Dr., Cleveland 7
D'Onofrio, Anne L., 30 Morris Cove Rd., New Haven, Conn.
Donovan, Sara K., 129 W. 34th St., Wilmington 2, Del.
Dooley, Leita H., 352 S. Elm Dr., Beverly Hills, Calif.
Doolittle, Mrs. Dana B., 627 S. Walnut St., Anaheim, Calif.
Doolittle, Hope K., 1025 Hartford Turnpike, North Haven, Conn.
Doolittle, Marthann E., Address unknown
Doonan, Diane, 9 Wicklow St., Malden 48, Mass.
Doppelt, Harry B., 387 Grand St., Newburg, N .Y.
Dorando, August C., 32165 Staman Circle, Farmington, Mich.
Dorey, Mrs. Mary M., 2026 James Ave., Chattanooga, Tenn.
Dority, Nancy E., 746 Country Club Rd., Tucson, Ariz.
Dorris, Mrs. Katherine R., Box 428, c/o Raths Ranch, Roundup, Mont.

Dougan, Mrs. Margaret E., Sussex, Box 398, New Brunswick, Can.
Dougan, Mary Lou, 2067 N. El Molino, Altadena, Calif.
Dougherty, Mrs. Dorothy K., 136 19B 68th Dr., Flushing 67, N. Y.
Dougherty, Mrs. Florence, 8208 Portland Ave., Wauwatosa 13, Wis.
Doughty, Mrs. Imogene E., RFD 1, Ft. Lupton, Colo.
Douglas, Joan M., 42 E. Forest Ave., Englewood, N. J.
Douglass, Alden C., 13165 McDole St., Saratoga, Calif.
Dove, Mrs. Rhea C., 121 E. Westmoreland Rd., Falls Church, Va.
Downer, Ann H., 2032 S. E. Pine, Portland, Ore.
Downie, Mrs. Wilma P., Lorane Rte., Cottage Grove, Ore.
Downing, Mrs. Lily H., 322 Cole Ave., Rockford, Ill.
Downing, Suzanne E., 7505th USAF Hosp., APO 232, New York
Downs, Ralph, 460 E. 1130 N., Bountiful, Utah
Doyle, Mrs. Dorothy A., 6829 Grand Ave., S., Minneapolis 23
Doyle, Frances M., 118 Marstellar St., West Lafayette, Ind.
Doyle, Mrs. Mary M., 1001 E. Jefferson, Detroit 7
Dozier, William T., The Medical Center Clinic, PO Box 151, Pensacola, Fla.
Dragneff, Mrs. Sylvia L., 11835 8th Ave., N. W., Seattle 77
Drake, Mary, 79 Upland Rd., Cambridge 40, Mass.
Drake, Philip S., 247 W. Wedgewood St., San Gabriel, Calif.
Drake, Mrs. Viola C., 34 N. Main St., Geneva, N. Y.
Draper, Marilyn Ann, 1382 Harbor Dr., Sarasota, Fla.
Dreher, Harriet A., 15 Tracy St., Buffalo 1
Dreifus, Mrs. Marion F., 3685 Oakman Blvd., Detroit 4
Dreis, Kathryn R., 2216 Harriet Ave., S., Minneapolis 5
Dresbach, Mrs. Marie K., 3017 St. Philomena Ct., Peoria, Ill.
Driscoll, Mrs. Helene D., 74 Houston Ave., Milton, Mass.
Driver, Mrs. Dorothy M., Rt. 1, Pasco, Wash.
Drobil, Louise M., 4508 Wildwood Rd., Dallas 9
Drohan, Barbara Ann, 588 S. San Vicente Blvd., Los Angeles 48
Druetzler, Mrs. Patricia F., 1638 Eagle, Niles, Mich.
Drummond, Mrs. Elizabeth B., 424 S. 5th Ave., Ann Arbor, Mich.
Drury, Mrs. Blanche J., 90 Del Caso Dr., Mill Valley, Calif.
Dryden, James M., PT Dept., St. Elizabeth Hospital, Dayton 8, Ohio

Drye, Mrs. Vivian N., 7244 S. Merrill Ave., Chicago 49
DuBon, Gladys L., 1002 E. Bethany Home Rd., Phoenix, Ariz.
Dubsky, Mrs. Miriam S., 4725 Van Alden Ave., Tarzana, Calif.
Duccini, Mr. Ermine R., 1038 42nd St., Sacramento, Calif.
Duclos, Mrs. Doris J., 19 Irving St., Cambridge, Mass.
Dudeck, Mrs. Eva M., RFD 3, Fulton, N. Y.
Dudeck, Joseph, 13 E. Diamond Ave., Hazleton, Pa.
Dudek, Jean R., Center Oak Dr., Wexford, Pa.
Duerr, Richard M., 2673 N. Bremen St., Milwaukee
Duff, John M., VA Hospital, Coatesville, Pa.
Duffee, Mary Jane, 8610 Thackery, Dallas 25, Tex.
Duffy, Mrs. Helen N., 789 Kearney Ave., Arlington, N. J.
Duffy, Margaret C., 4203 Crestview Dr., Rockford, Ill.
Duffy, Mary Theresa, 350 Hill St., Sugar Notch, Pa.
Duffy, Mrs. Mildred C., Box 852, Bismarck, N. D.
Dugan, Mrs. Elsie M., 219 N. Sheridan Rd., Peoria 5, Ill.
Dugan, Mrs. Frances C., 718 Monument, R. D., Ponca City, Okla.
Dugan, Lillian M., Box 64, Olive St., Hunkers, Pa.
Dukakis, Olympia, Address unknown
DuLaney, Albert R., 5355 Waveland Ave., Chicago 41
Dulion, Julia A., 5614 N. Kenneth Ave., Chicago 30
Dunbar, Douglas M., D.D.S., 89 Main St., Andover, Mass.
Dunkerley, Mrs. Georgia H., 1239 Crane St., Schenectady 3, N. Y.
Dunn, LeRoy W., Box 214, Marion, Ind.
Dunn, William J., 2043 S. 81st St., West Allis 14, Wis.
Dunnigan, Mrs. Jane S., 1004 Fifth St., Santa Monica, Calif.
Dunning, Mrs. Nancy L., RD #2, Chapel Rd., Havre de Grace, Md.
Du Rette, Marguerite I., 2217 N. E. Multnomah, Portland 12, Ore.
Durham, Hazel B., 2211 E. Gum St., Evansville 14, Ind.
Durkin, Florence L., 1429 W. 101 St., Cleveland 2
Durkin, Kathryn M., 121 Westchester Ave., White Plains, N. Y.
Du Val, Mrs. Jean T., 2140 Roskilley Dr., Concord, Calif.
Du Vall, Mrs. Elaine R., 780 E. Gilbert, San Bernardino, Calif.
Duvall, Mrs. Nancy G., 4600 Langdrum Lane, Chevy Chase 15, Md.
DuVally, Mary I., 2131 Spruce St., Philadelphia
Dvorin, Mrs. Evelyn L., 27 Acken Dr., Clark, N. J.
D'Wolf, Nancy B., 998 Hope St., Providence, R. I.
Dworschak, Walter, 2621 Maplewood Ave., Cuyahoga Falls, Ohio
Dwyer, Mary L., 59 Sawyer Ave., Dorchester, Mass.
Dyer, Mrs. Janet T., Christian St., White River Junction, Vt.
Dyers, Peggy J., 3825 Normandy, Dallas, Tex.
Dykinga, Donald L., 5037 W. 23rd St., Cicero 50, Ill.
Dykins, Dora, 214 Hawthorne Ave., Box 488, Lewistown, Mont.
Dykstra, Simon, 610 Ethel, S. E., Grand Rapids, Mich.

E

Eager, Virginia J., USN Hosp., PT Dept., Camp Pendleton, Calif.
Earley, Barbara L., 107 W. Duval St., Richmond 20, Va.
Early, Mrs. Mary Lou C., 294 Carl St., San Francisco 17
Eary, Mrs. Bessie J., 2215 W. Packard Rd., Ann Arbor, Mich.
Eason, Martha Jane, 1420 S. Main St., Hope, Ark.
Eastep, Jean L., PT Dept., U. S. Army Hospital, Ft. Benning, Ga.
Easterbrook, Mrs. Susanne R., Address unknown
Eastin, Mrs. Winifred M., 5523 Carmel Rd., Kansas City 16, Mo.
Eastman, Jean, 821 Bronx River Rd., Bronxville 8, N. Y.
Eastmond, Robert M., Saratoga Resort, Lehi, Utah
Easton, Marion W., 15 Giles St., Hamden 14, Conn.
Eastwood, Mrs. Harriet, 726 Keep St., Linden, N. J.
Eatman, Jerome R., 3450th USAF Hosp., Francis E. Warren AFB, Cheyenne, Wyo.
Eaton, Carol M., Community Hospital, Butte, Mont.
Eaton, John R., 1057 Hanover St., Aurora 8, Colo.
Eaton, Joyce L., 918 Ravine Dr., Cleveland Heights 12, Ohio
Eberle, Mrs. Helen B., 1034 El Paso Dr., Derby, Kans.
Ecnternach, John L., 67 Hudson St., New York 13
Eckelson, Rosalie, 1985 Ocean Ave., Brooklyn 30
Eckerson, William B., VA Hospital, Sheridan, Wyo.
Eckert, Mrs. Theoda, 30 Luikart Dr., Euclid 23, Ohio
Eckland, Frances, Ga. Warm Spgs. Fdn., Warm Springs, Ga.
Eckman, Mrs. Margret D., 118 Marstellar St., West Lafayette, Ind.
Edberg, Elwin L., Box 704, Hondo, Calif.
Edd, Carl A. B., 712½ Broadway, Thermopolis, Wyo
Eddy, Mrs. Margret S., 43 School St., Bloomfield, Conn.
Edelstein, Mrs. Shirley K., 3985 Gouverneur Ave., Bronx 63, N. Y.
Edgar, Mrs. Iris W., 2631 Grayson Dr., Dallas 24, Tex.
Edgington, Mrs. Dorothy B., c/o Bjork, 45 Wachasett St., Worcester 9, Mass.
Edlin, Mrs. Sarah S., 3310 Dean Dr., Louisville 5, Ky.
Edman, Leon E., 5912 Queen Ave., S., Minneapolis 10
Edmonds, Arreta I., 715 N. View St., Aurora, Ill.
Edmondson, Mrs. Virginia B., 1415½ Harold, Houston, Tex.
Edsall, Fay E., 537 Forbes St., East Hartford 8, Conn.
Edwards, Mrs. Elizabeth M., 733 W. 7th, Anderson, Ind.
Edwards, Lewis M., 549 E. 8th So., Orem, Utah
Edwards, Mrs. Maxine S., 2829 S. Fifth St., Beaumont, Tex.
Edwards, Ward M., 2217 Maple Ave., Evanston, Ill.
Edwin, Sr. Mary, Mercy Hospital, 233 Carew St., Springfield 4, Mass.
Egan, Mrs. Ann P., 81 Strathmore Rd., Brookline 46, Mass.
Egan, Mrs. Marjorie S., Old Boston Post Rd., Old Saybrook, Conn.
Eggleston, Mrs. Eldana F., 2528 E. Glenoaks Blvd., Glendale 6, Calif.
Egli, Harold J., 1127 E. Willcox Ave., Peoria, Ill.
Ehlenberger, Mrs. Enid R., 50 Bayberry Rd., Cheshire, Conn.
Ehler, Barbara J., 100 Marchester Dr., Dayton, Ohio
Ehlers, Christine D., c/o Mrs. Harold Raynor, Westhampton, N. Y.
Ehlers, Shirley J., 2312 W. 59th St., Chicago 36
Eichstaedt, Mrs. Margaret F., 308 East Dr., Marshall, Mich.
Eiden, Marian A., 255 Charles St., Boston
Eigen, Martha B., 609 W. 174 St., New York
Eime, Mrs. Joan R., 4497 Pershing, St. Louis 8
Eiseman, Mary Alice, 4514 Amherst Lane, Bethesda 14, Md.
Eisenberg, Joseph, 80 Arden St., New York 40
Eisenwinter, Mrs. Muriel M., 2712 Louisiana St., Houston, Tex.
Eiser, Mrs. Constance B., 514 Progress St., Blacksburg, Va.
Eisloeffel, Mrs. Lucille L., 5108 Concordia Rd., Belleville, Ill.
Eisner, Mrs. Arlene N., 5999 S. W. 45th St., Miami, Fla.
Ekstam, Mrs. Frances C., 3432 N. LaSalle St., Indianapolis 18
Elam, Billy D., 1501 N. 18th St., Waco, Tex.
Elam, Mrs. Edna F., 1991 Newport Ave., Costa Mesa, Calif.
El-Beheri, M. Sami, 5 Sidi Zeinham St., Sayeda, Zeinab, Cairo, Egypt
Eldridge, Mrs. Anna S., 1329 Dunlap, Bellaire, Tex.
Eldridge, Mrs. Barbara K., 74 Jefferson Terr., Springfield, N. J.
Eldridge, Saxon, 323 Elm Pl., Princeton, Ill.
Eliassen, Grace L., 982 Ivy Ave., E., St. Paul 17
Elkins, Dorothy L., 1506 Chippendale Rd., Houston Tex.
Eller, Mrs. Bernice B., Rt. 5, Box 83, Vienna, Va.
Ellett, Virginia M., 14360 Riverside Dr., Sherman Oaks, Calif.
Ellingboe, Anna R., Box 884, Port Orchard, Wash.
Ellinger, Ruth W., Walter Reed AH, Washington, D. C.
Ellington, George R., 909 Floyd Ave., Richmond 20, Va.
Elliot, Mrs. Clara S., 59 Enfield St., Hartford 12, Conn.
Elliott, Mrs. Elizabeth L., 4007 Roanoke Rd., Kansas City, Mo.
Elliott, Mrs. Florence B., 1705 E. 15th St., Tulsa, Okla.
Elliott, Jesse C., 1705 E. 15th St., Tulsa Okla.
Elliott, Lillian M., 11601 Eudora Lane, Garden Grove, Calif.

Ellis, Alice C., 220 N. Dithridge St., Pittsburgh 13
Ellis, Mary Carolyn, 7100th USAF Hosp. APO 633, New York
Ellis, Mrs. Mary T., 1660 Otto St., Cincinnati 23
Ellis, Mrs. Viola N., 5933 Beverly Ave., Tacoma 22, Wash.
Ellsworth, Leora, 307 Kingston Ct., La Crosse, Wis.
Ellsworth, Robert W., 415 Washington, Iowa City
Elmer, Charles D., R. 3, Springdale, Ark.
Elsasser, Mrs. Barbara, 218 Mendell Pl. New Castle, Del.
Eltz, Ernest V., Rua Tamandare 495, Sao Paulo, Brazil, S. A.
Eltz, Mrs. Lillian R., Rua Tamandare 495, Sao Paulo, Brazil, S. A.
Emberg, Mrs. Jean K., 1048C 17th St., Santa Monica, Calif.
Emel, Thomas D., 5401 Plaza Lane, Wichita, Kans.
Emerson, Mrs. Charlotte M. 1339 Ash St., Waukegan, Ill.
Emerson, Mrs. Helen S., 415 Charles St., Geneva, Ill.
Emery, Lyle C., 6310 Madison St., Lincoln, Neb.
Emery, Mrs. Muriel B., 7 N. Hills Rd., East Norwich, L. I., N. Y.
Emmel, Mrs. Lillian P., St. Mary's Hospital, Tucson, Ariz.
Emmerling, Adeline M., 2117 33rd St., c/o Cook, Zion, Ill.
Emmons, Wilford H., 1510½ W. North St., Bellingham, Wash.
Emory, Elizabeth O., VA Hospital, Loch Raven Blvd., Baltimore 18
Emsley, Mrs. Florence T., 2400 White Horse Pike, Absecon, N. J.
Enderlin, Mrs. Dorothy P., 1640 Hickory Ave., San Bruno, Calif.
Engebretson, Mrs. Janet V., 1928 House St., Beloit, Wis.
Engel, Edith M., USPHS Hosp., Norfolk, Va.
Engel, Elizabeth B., N. Country Rd., Miller Place, L. I., N. Y.
Engel, Julius A., 2019 Libby Dr., Houston, Tex.
Engel, Mrs. Lois H., 33-39 60th St., Woodside 77, L. I., N. Y.
Engelland, Miriam V., 1212 S. 11th St., Tacoma 5, Wash.
Engler, Henry H., St. Mary's Hospital, Duluth 5, Minn.
English, Mrs. Jean H., 1322 Madison, Delano, Calif.
Engstrom, Alene C., Montgomery Court F 13, Narberth, Pa.
Engstrom, Mrs. Bernardine B., 733 Gonzalez Dr., San Francisco 27
Enkoji, Yoshie, 1342 8th Ave., San Francisco 22
Eouzan, Mrs. Charlotte C., 173 Third Ave., Laurel Beach, Milford, Conn.
Eppright, Mrs. Margaret H., 102 Mt. Vernon St., Boston 8
Epstein, Mrs. Rosalie S., 16 Ransom Rd., Brighton 35, Mass.
Erb, Mrs. Mary A., 5 Howland Circle, West Medford 55, Mass.
Erhardt, Ann B., 1133 "S" St., Fresno, Calif.
Erickson, Charlotte J., 1824 25th Ave., San Francisco
Erickson, Donald E., 1415 E. 44th St., Minneapolis 7
Erickson, Mrs. Elma H., 2920 Dam Rd., San Pablo 10, Calif.
Erickson, Evelyn I., USN Hospital, Philadelphia
Erickson, Mrs. Frances W., 3732 Starr King Circle, Palo Alto, Calif.
Erickson, Hazelle M., 515 S. E. Delaware, Minneapolis 14
Erickson, Mrs. Helen M., Edgartown, Mass.
Erickson, Viva, Ga. Warm Spgs. Fdn., Warm Springs, Ga.
Erkus, Richard F., 228 Bay 34 St., Brooklyn
Erlanger, Mrs. Grete R., 211 N. Mulberry St., Mt. Vernon, Ohio
Ernst, Sophia, 1155 Nancy Lee Lane, Cincinnati
Erwin, Maud M., 507 Haverhill St., Pittsburgh 21
Esche, Mrs. Marcia S., 515 Ninth St., LaSalle, Ill.
Espinosa, Mrs. Frances C., 2024 N. 1st St., Milwaukee 12
Estelle, Doris R., 8301 Palm St., New Orleans
Estelle, Mrs. Gladys P., 121 Taggart Ave., Greenwood, S. C.
Estes, Mrs. Ione L., PO Box 358, Jamestown, R. I.
Estrem, Mrs. Ruth D., Pelican Rapids, Minn.
Evanko, Mrs. Margaret B., 2945 Santa Clara, S. E., Albuquerque, N. M.
Evans, Mrs. Betty M., Rt. 1, Box 22, Gunnison, Colo.
Evans, Daniel R., 809 S. Marshfield, Chicago 12
Evans, Mrs. Elizabeth S., 323 Virginia Circle, Phoenix, Ariz.
Evans, Frederick C., Diesel Housing Unit, Richmond, Va.
Evans, James P., 6033 Palo Pinto, Dallas 6, Tex.
Evans, Mrs. Jean W., 6647 Mt. Whitney Ave., Riverside, Calif.
Evans, Mrs. Marit P., Rt. 2, Box 63, Merced, Calif.
Evans, Mildred L., 16 Park St., Haverhill, Mass.
Evans, Richard T., 235 E. Brown St., East Stroudsburg, Pa.
Evans, Vilma I., 115 Hamilton Pl., New York 31
Evanson, Dolores, Tripler AH, Box 90, APO 438, San Francisco
Evasovic, Korlena, 2724 Verde Vista Dr., Santa Barbara, Calif.
Eveleth, Mrs. Beatrice F., 407 Black Bldg., Fargo, N. D.
Everett, Dorothea A., Chatham, N. Y.
Everett, Helen E., 4726 41st, N. E., Seattle 5
Everett, Miriam E., 46 Reynolds St., Danielson, Conn.
Everton, Mrs. Marta F., 1945 Simmons, Abilene, Tex.
Evosevich, Marta, 52 S. 10th St., Pittsburgh 3
Ewan, Norma Jean, 853 Daley St., Edmonds, Wash.
Ewing, Mrs. Zehra R., 6132 Beechnut St., Houston, Tex.
Extrom, Mrs. Florence C., 2731 N. Terry, Portland 17, Ore.

F

Fabian, Ruth E., USN Hospital, Beaufort, S. C.
Face, Leonard R., 1640 Ann St., East Lansing, Mich.
Faernstroem, Bror D., Seventh Day Adventist Hosp., Karachi, Pakistan, India
Fagerstrom, Mrs. Marilyn L., 111 Wickre St., Williamsburg, Va.
Fahey, Loretta A., 522 E. Utica St., Buffalo 8
Fahringer, Mrs. Aleatha J., Address unknown
Faigenbaum, Arlene D., 67 Mt. Pleasant Ave., Troy, N. Y.
Failey, Mrs. Sarah S., 107 Greenridge Dr., Maulius, N. Y.
Fair, Marguerite A., 115 S. 11th St., Newark, N. J.
Fairbanks, Albert K., 81 Cheney Lane, Newington, Conn.
Fairbanks, Emily, 417 Paxson Ave., Glenside, Pa.
Fall, Mrs. Dorothy F., 317 9th Ave., San Francisco
Fallon, Mrs. Barbara L., 611 E. 18th St., The Dalles, Ore.
Fallon, Patricia, 322 South St., Portsmouth, N. H.
Fambrini, Mrs. Jeanne H., 30 Fairway Dr., Daly City, Calif.
Fancher, Mrs. Josephine V., 4119 Loma Alta Dr., San Diego 15
Farmer, Barbara Ann, 4426 S. Rocheblane St., New Orleans 25
Farmer, Betty E., Cedar Hill, Tenn.
Farmer, Mrs. Dorothy M., 3616 45th Ave., S., Minneapolis 6
Farmere, Fred A., 317 Thompson Bldg., Hot Springs, Ark.
Farr, Mrs. Jean B., 630 Crown St., Morrisville, Pa.
Farr, Mary Jo, 306 Washington St., New Smyrna Beach, Fla.
Farr, Mrs. Olive C., 617 E. College St., Iowa City
Farrand, Sally, 4110 University Blvd., Dallas, Tex.
Farrar, Margaret D., 2220 Woodside, Ann Arbor, Mich.
Farrell, Mrs. Eleanor H., Grey Gables, Ojai, Calif.
Farrell, Mrs. Helen C. J., Westfield State Sanatorium, Westfield, Mass.
Farrell, Mrs. Mary G., 142 Garth Rd., Scarsdale, N. Y.
Farrington, Mrs. Margaret M., 1 Newbury St., Lowell, Mass.
Farris, Barbara L., 10600 Sunbury Rd., Rt. 2, Westerville, Ohio
Farris, Mrs. Edna E., 249 Corona Ave., Long Beach 3, Calif.
Farry, Mrs. Edna L., 106 Armagh Dr., Baltimore 12
Fassett, Barbara A., 7038 21st Ave., N. E., Seattle 5
Fauble, Phyllis H., USA Hosp., 2101-1 ASU, Ft. Meade, Md.
Fauls, Mrs. Marguerite M., 909 E. Call St., Tallahassee, Fla.

Fauser, Mrs. Pauline E., 273 W. Baltimore Pike, Clifton Heights, Pa.
Faust, Mrs. Geraldine P., 17303 Runyon St., Detroit 34
Favor, Mary E., 7272 Caverna Dr., Los Angeles 28
Favrod-Coune, Claire C., 68 Myrtle St., Boston 14
Fay, Mrs. Lucy S., 314 Central St., Avon, Mass.
Fayan, Anne V., 1345 Gardner's Neck Rd., South Swansea, Mass.
Feagin, Mrs. Martha E., 1225 Hyman Ave., Hendersonville, N. C.
Feather, Robert C., Easton Conv. Home for Children, Morgantown, W. Va.
Fedele, Joseph A., 8925 Carnegie Ave., Cleveland
Fedoroff, Mrs. Margaret B., PO Box 174, Sitka, Alaska
Feeley, Jacqueline W., 2628 Tunlaw Rd., N. W., Washington 7, D. C.
Fegely, Wesley D., 76 Main St., Marlton, N. J.
Feilen, Mrs. Mary M., 5525 N. E. 12th Ave., Portland 11, Ore.
Feitelberg, Samuel B., 8654 Piney Branch Rd., Silver Spring, Md.
Feld, Mrs. Rosalyn S., 719 Allwood Rd., Clifton, N. J.
Feldhaus, Daniel F., 300 35th Ave., S., Seattle 44
Feldman, Mrs. Avis G., 9 Mont St., Woodmont, Conn.
Feldman, Harold, 17138 Gault St., Van Nuys, Calif.
Feldman, Jerome G., 1414 1st Ave., N., Texas City, Tex.
Feldman, Martin, 4324 W. Fullerton Ave., Chicago
Felix, Helen M., 15 Tracy St., Buffalo 1
Fell, Mrs. Laura R., 1427 N. Edgemont Ave., Hollywood 27, Calif.
Fellemende, Florence L., Madison College, Tenn.
Fellers, Mrs. Mary Y., 545 Clifden Dr., Madison 5, Wis.
Fellner, Mrs. Emilie G., 2254 Cahuenga Blvd., Los Angeles 28
Fellows, Dale R., 103 S. Prairie Ave., Sioux Falls, S. D.
Fellows, Elizabeth J., 1084 S. W. Gaines St., Portland, Ore.
Fellows, Jean L., 514 Bower Hill Rd., Pittsburgh 28
Feltman, Mrs. Frances S., 937 Tower Ave., Hartford 12, Conn.
Ferguson, Mrs. Georgia J., 1241 Barnett Ave., Kansas City 2, Kans.
Ferguson, Janet L., 3203 Guilford Ave., Baltimore 18
Ferguson, Louis C., 4111 Austin, Houston 4, Tex.
Ferguson, Mrs. Mary W., 6612 Koralee Way, Tucson, Ariz.
Ferguson, Mrs. Sue C., Rt. 1, Box 10, Yokena, Miss.
Fergusson, Mrs. Magdalena O., 16 E. Chase St., Baltimore 2
Ferrar, Mrs. Nancy L., 8422 Queen Anne's Dr., Silver Spring, Md.
Ferree, John T., Shady Terrace Trailer Pk., Jeffersonville, Ind.
Ferreira, Mrs. Marguerite G., 569 Middle St., Fall River, Mass.
Ferrer, Ruth, Nurses Residence, Monmouth Mem. Hosp., Long Branch, N. J.
Ferris, Anna E., 9 W. Grand View, Nyack, N. Y.
Ferron, Mrs. Beatrice F., 317 Althea Lane, Hopkins, Minn.
Fersching, Mrs. Betty T., 733 Bermuda Dr., Redlands, Calif.
Fessler, Virginia K., 2108 W. Farragut Ave., Chicago 25
Fey, Violet P., 615 11th, Sioux City, Iowa
Fickas, Mrs. Ella A., PO Box 40, Downey, Ill.
Fickett, Mrs. Janet H., Chestnut St., Lunenburg, Mass.
Fiddmont, Mrs. Alverne B., 4914 Lotus Ave., St. Louis 13
Fidler, Bessie V., 225-51 Murdock Ave., Queens Village 29, L. I., N. Y.
Fieber, Mrs. Nancy H., Address unknown
Field, Mrs. Ethel G., 2604 Prosser Ave., Los Angeles 64
Field, Helen Erline, 48 Prospect St., Cuba, N. Y.
Field, Jack E., 1023 Broadway, Longview, Wash.
Field, Laura W., 5417 MacArthur Blvd., N. W., Washington 16, D. C.
Fields, Ruby D., 2230 Grant St., Eugene, Ore.
Fifield, Enid G., 3208 Observatory Ave., Cincinnati 8
Fike, Jacqueline M., 314 Winterhill St., Pittsburgh 26
Fiksdal, Ramona I., 4029 S. 8th St., Arlington, Va.
Filante, Mrs. Mary S., M. D., 150 N. Monterey St., Morgan Hill, Calif.
Filchock, John A., PO Box 3990, Sarasota, Fla.
Finberg, Mrs. Barbara M., 2606 Douglas Dr., San Angelo, Tex.
Finbow, Mrs. Margaret H., 33 Glendale Rd., Norwood, Mass.
Finch, Mrs. Auralie A., 2704 Park Ave., LaVerne, Calif.
Finch, Mrs. Josephine H., 3560 E. Canfield, Detroit 7
Fincher, Mrs. Marguerite G., 99-702 Kealaluina Dr., Halawa Hts., Aiea, Oahu, Hawaii
Finck, Betty R., 3721 Bates, St. Louis 16
Findley, Ellen Jane, 4643 Esther St., San Diego 15, Calif.
Findley, Mrs. Lois H., 102 Owen St., Lafayette, Ind.
Fine, Gilbert N., 4002 Oakford Ave., Baltimore 15
Fine, Mrs. Helen K., 37 Berkshire Ave., Sharon, Mass.
Fink, Mrs. Yetta G., 27 Edmonds Pl., Newark 8, N. J.
Finke, Elizabeth M., USPHS Hosp., Box 3145, Seattle 14
Finley, Mrs. Augusta W., 1711 N. 16th St., Phoenix, Ariz.
Finley, Mrs. Phyllis F., Putnam Rd., RD 3, Schenectady 6, N. Y.
Finnerty, Mrs. Gertrude, 1588 John St., Ft. Lee, N. J.
Firestone, Mrs. Adelaide P., 185 Pine St., Holyoke, Mass.
Firey, Mrs. Joan W., 316 E. 115th St., Seattle 55
First, Mrs. Jane C., 1138 6th St., Lorain, Ohio
Fischer, Mrs. Jeanne V., 10606 Interlaaken Dr., S. W., Tacoma 99, Wash.
Fischer, Lee, 33 N. Le Cato Ave., Audubon 6, N. J.
Fiscus, Edna, 222 Prospect Ave., Findlay, Ohio
Fish, Mrs. Elise D., Powells, Cove Blvd., Whitestone 57, N. Y.
Fish, Mrs. Ruth A., 171 Brookdale Ave., New Rochelle, N. Y.
Fisher, Alvin L., 397 N. Fruit, Fresno 1, Calif.
Fisher, Carole R., 105 Ward Pkwy., Kansas City, Mo.
Fisher, Cecile F., 2237 Napoleon Ave., New Orleans 15
Fisher, Mrs. Cynthia B., Box 211, Mission San Jose, Calif.
Fisher, Edna A., PT Dept., Erlanger Hospital, Chattanooga, Tenn.
Fisher, Howard M., 2264 Pamela Dr., Napa, Calif.
Fisher, Mrs. Marguerite B., 65 Farmington Ave., Longmeadow, Mass.
Fisher, Norma P., 300 W. Earle St., Greenville, S. C.
Fisher, Oral E., 11 Maple St., PO Box 111, Berrien Springs, Mich.
Fisher, Verna A., 1346 N. LaSalle St., Chicago 10
Fitch, Virginia Mae, 214 E. Farneman, South Bend 14, Ind.
Fitchie, Mrs. Dorothy M., 6641 Plaza Dr., Houston, Tex.
Fitts, Mrs. Clara S., 4105 Maury Ave., Norfolk 13, Va.
Fitts, Mrs. Lucille B., 2138 N. Hudson Ave., Chicago 14
Fitzhugh, Mrs. Mabel L., 485 S. 12th St., San Jose 12, Calif.
Fitzpatrick, Elizabeth A., 286 Moreland St., Worcester 5, Mass.
Fitzpatrick, Gloria J., 1222 W. Ionia, Lansing 15, Mich.
Fitzpatrick, Keith, PT Dept., St. Joseph's Hosp., 1200 E. 5th Ave., Mitchell, S. D.
Fitzpatrick, Lucille, 303 8th Ave., S. E., Rochester, Minn.
Fitzsimmons, Walter G., PT Dept., Brooklyn VA Hospital, Brooklyn 9
Fix, Nancy Ann, 102 Colorado Ave., Wilmington, 3, Del.
Fixley, Carl L., 74th and Izard Sts., Omaha
Flake, Helen L., 2231 O'Farrell, San Francisco
Flake, Mrs. Shirley R., Rt. 2, Box 866, Oakdale, Calif.
Flammang, Sr. M. Mirella (Jr.), St. Elizabeth Hospital, Lafayette, Ind.
Flanagan, Eleanor M., Box 3345, Duke Hospital, Durham, N. C.
Flannery, Mary, 225 Melwood Ave., Pittsburgh 13
Flaugher, Donna D., Stratford Apts., Longview, Wash.
Flaumenhaft, Mrs. Doris L., 811 Cortelyou Rd., Brooklyn
Flavin, Edith, Children's Rehab. Inst., Reisterstown Md.
Flavin, Mary G., 220 Kensington Pl., Syracuse 10, N. Y.
Fleckenstein, Mrs. Ann P., 983 Canterbury Dr., Pontiac, Mich.
Fleer, Paul F., RD 3, Vestal Pkwy., Vestal, N. Y.
Fleming, Mrs. Clara D., 226 S. 4th St., Delavan, Wis.
Fleming, Eugene M., 247 Prospect, Watsonville, Calif.
Fleming, Robert J., 451 W. 35th St., Los Angeles

Fletcher, Alfred E., Company L, 47th Inf. Regt., APO 35, New York
Fletcher, Mrs. Dorothy L., 5555 Lawton Ave., Oakland 18, Calif.
Flickinger, Mrs. Mary G., 619 Clinton Ave., Oak Park, Ill.
Flint, Janet, 2816 Chicago Ave., Minneapolis 7
Flint, M. Marilyn, Women's PE Dept., Univ. of Calif., Santa Barbara Coll., Goleta, Calif.
Flock, Joan C., VA Hospital, Box 1264, Hines, Ill.
Florian, Mary G., 900 Watson St., Pittsburgh 19
Flory, Ruth L., 915 Lawn Ave., Hamilton, Ohio
Flournoy, Mrs. Laura J., 5310 Roosevelt, Austin 5, Tex.
Flowers, Enola S., 1720 Spencer Ave., New Bern, N. C.
Flowers, Nancy C., Univ. of Tennessee Medical Coll., Memphis, Tenn.
Floyd, Carla J., PO Box 1223, Winter Park, Fla.
Floyd, Virginia L., 1500 Elizabeth Ave., Charlotte, N. C.
Flynn, Mrs. Carole C., 2124 Greely Dr., Marysville, Calif.
Flynn, Thomas, Wilson Mem. Hospital, Johnson City, N. Y.
Foegele, Mrs. Florence D. (Jr.), Box 95, Clermont Harbor, Miss.
Foegen, Mrs. Dorothy M., 34th Gen. Hospital, APO 58, New York
Foldes, Mrs. Delilah H., 145 N. 4th St., Reading, Pa.
Follick, Alice, 209 N. Ridgeway Dr., Battle Creek, Mich.
Fondacaro, Alfred P., Address unknown
Fooshe, Nelle N., 3817 Trenholm Rd., Columbia 39, S. C.
Ford, Agnes R., Box 32, Bailey's Island, Me.
Ford, Eleanor J., 354 E. 66th, New York 21
Ford, Frances D., 13500 Pacific Highway S., Seattle 88
Ford, Mrs. Vera R., 610 Wildwood Lane, Palo Alto, Calif.
Forman, Dorence N., 118 Eighth St., N. E., Rochester, Minn.
Forrence, Mrs. Marjorie P., Peru, N. Y.
Forrest, Jack N., Odd, Va.
Forrest, Mrs. Marcia H., 219 Melrose St., Melrose 76, Mass.
Forsyth, Mrs. Eleanor S., 3405 S. 63rd St., Milwaukee 14
Forsyth, Walter L., 1720 Brooklyn Ave., Los Angeles 33
Fortenbacher, Mary J., 615 Fleming St., Hendersonville, N. C.
Fortmann, Marguerite A., 27 S. Middletown Rd., Pearl River, N. Y.
Fortunato, Mrs. Christine L., 122 W. 40th St., Wilmington, Del.
Fortune, Martha J., Box 99, 3380 USAF Hosp., Kessler AFB, Miss.
Fortune, William P., 38 Appleton St., Boston 16
Forward, Edna, 4188 Greenwood Ave., Oakland 2, Calif.
Foss, Helen S., 1426 36th St., Sacramento 16, Calif.
Foster, Mrs. Ellen R., 245 N. Alta Vista Ave., Monrovia, Calif.
Foster, Mrs. Elsie R., Moville, Iowa
Foster, Jean, 171 Chestnut St., Englewood, N. J.
Foster, Joan, NYS Rehab. Hospital, West Haverstraw, N. Y.
Foster, Marjorie, 99 Charles St., Boston 14
Foulkes, Patricia, 105 Intervale Ave., Roslyn, L. I., N. Y.
Foundas, Mrs. Catherine C., 448 Park Dr., Boston
Foundas, John C., 601 Finkbine Park, Iowa City
Fountain, Freeman P., M. D., 781 Troy St., Denver 8
Fowler, Adelaide P., 11713 Lake Ave., Lakewood, Ohio
Fowler, Mrs. Elizabeth, Warm Springs, Ga.
Fowler, Mrs. Sally J., 1007 Broadway, Mattoon, Ill.
Fox, Freda I., 3520A Connecticut Ave., St. Louis 18
Fox, Gladys J., 6200 S. Wood St., Chicago 36
Fox, Kenneth L., 8226 Blaisdell Ave. S., Minneapolis 20
Foxx, Mrs. Patricia W., 106 S. Primrose Pl., Lima, Ohio
Frampton, Gerald M., 103 Arlington Ave., Colonial Heights, Va.
Francis, Rulon S., 112 W. 4th So., Springville, Utah
Francis, Shirley J., Moody State Schl. for CP Child., PO Box 420, Galveston, Tex.
Frank, Roy, 964 Parkway Pl., Peekskill, N. Y.
Frankley, Gerda M., 76-36 113th St., Forest Hills, L. I., N. Y.
Franklin, Mr. Loring L., PT Dept., Woodrow Wilson Rehab. Ctr., Fishersville, Va.
Franklin, Marjorie, 3169 Sacramento St., San Francisco
Franks, Mrs. Phoebe C., 1061 Volusia Ave., Daytona Beach, Fla.
Franks, Shirleyann, 519 5th Ave., S. W., Rochester, Minn.
Fransman, Albert E. (Jr.), 3435 Hawthorne Dr., S., Wantagh, L. I., N. Y.
Frazee, Mary E., Medical Field Serv. School, Ft. Sam Houston, San Antonio, Tex.
Frazer, Rachel A., 222 E. First St., Flint 2, Mich.
Frazier, Mrs. Alice S., 16 S. 12th Ave., Phoenix, Ariz.
Frazier, Mrs. Edith H., 115½ S. Dubuque St., Iowa City
Frazier, Florence M., 5314A Calaveras Ave., Oakland, Calif.
Frazier, Madell, 1210½ Church, Beaumont, Tex.
Frazy, Cesira, Box 760, 508 Colorado Ave., Walsenburg, Colo.
Fredericks, Mrs. Alice N., 508 Cherry St., Erie, Pa.
Fredrickson, Anna D., 6132 Robin Hill Rd., Nashville 5, Tenn.
Fredrickson, Helen L., Orthopedic School, 1808 41st Pl., Kenosha, Wis.
Fredrickson, Mrs. Joyce W., 19044 Santa Rita, Tarzana, Calif.
Freeburg, Richard E., 5870 Belmark Ave., Houston 21, Tex.
Freedman, Mrs. Josephine, 768 S. Broadway, Lindenhurst, L. I., N. Y.
Freedman, Jules, 7534 Gilbert St., Philadelphia 19
Freeman, Mrs. Audrey W., 8935 LaCrosse Ave., Skokie, Ill.
Freeman, Mrs. Elba M., 2080 Encima Dr., Concord, Calif.
Freeman, Gertrude, 33 Sherman Terr., Madison, Wis.
Freeman, Mrs. Margaret F., 2921 24th St., N., Arlington 7, Va.
Freeman, Walter C., 23 W. Heffner St., Delaware, Ohio
Freer, Mrs. Marjorie O., 3515 Morgan Ave., N., Minneapolis
Freese, Cecile, 516 2nd St., Menasha, Wis.
Freesz, Mrs. Susanne, 1514 Grand Ave., Seattle 22
Freitas, Janice M., 1720 Grand Ave., San Rafael, Calif.
French, Mrs. Helen M., 4628 Broadway, Kansas City 12, Mo.
Frey, Raymond T., 124 E. Locust St., Lebanon, Pa.
Fricks, Mrs. Mary P., PO Box 1009, Americus, Ga.
Fried, Mrs. Helen B., 102-01 63 Ave., Forest Hills 75, N. Y.
Friedland, Mrs. Sylvia, 314 Radel Terr., South Orange, N. J.
Friedman, Antoinette E., 17 Watkins Ave., Oneonta, N. Y.
Friedman, Mrs. Dorothy K., 78 Everett St., Patchogue, L. I., N. Y.
Friedrich, Mrs. Christine E., 654 E. Greenman Rd., Haddonfield, N. J.
Frisk, Beulah, R. #2, Nampa, Idaho
Frissora, Mrs. Dorothy G., 40 Upland Rd., Watertown, Mass.
Fritsch, Ann D., 2039 N. 41st St., Milwaukee 8
Fritsch, Mrs. Joyce B., 2698 Ohio Ave., Redwood City, Calif.
Fritz, Albert, Millington Rd., Peekskill, N. Y.
Fritz, Mrs. Anne H., 1336 Jefferson, Redwood City, Calif.
Fritz, Madlen C., 26 Cottage Ct., Freeport, N. Y.
Fritz, Mary L., 14317 Terrace Rd., Cleveland 12
Frost, Prudence P., 511 Newtown Rd., Littleton, Mass.
Frost, Virginia L., PT Section, Madigan Army Hosp., Ft. Lewis, Wash.
Fry, Mrs. Louise O., 13206 Appoline, Detroit
Frye, Mrs. Carolyn H., 345 N. Center St., Hickory, N. C.
Frye, Mrs. Jane S., 3814 Corrine Dr., Orlando, Fla.
Fryer, Charles M., 617 W. 168th St., New York
Fugate, Mrs. Phyllis H., 190 Monroe, Manistee, Mich.
Fugina, Mrs. Jeannette K., 1228 N. 118th St., Milwaukee 13
Fugitt, Dorothy D., 4900 S. Lewis Ave., Box 4014, Tulsa, Okla.
Fuhr, Myra Ann, 216 Dartmouth Ave., Buffalo 15

Fulkerson, Edwin T., 3616 Modlin Ave., Ft. Worth, Tex.
Fulkerson, Verna T., Rt. 2, Jonesboro, Tenn.
Fuller, Mrs. Helen S., 1630 Owen, Saginaw, Mich.
Fulton, Mrs. Anne H., RFD 2, Chardon, Ohio
Funk, Mrs. Dorotny H., 1814 Platt, Manhattan, Kans.
Funk, Miss Durward R., 130 High St., Morgantown, W. Va.
Funkey, G. Louise, 18 Lystanwald Rd., Saxonwold, Johannesburg, S. A.
Fuoco, Frank J., 2 Oldbrook Rd., Levittown, Pa.
Furlong, Mrs. Anne L., 2510 McLaran Ave., Jennings 21, Mo.
Furman, Paul, Florida Sanit. & Hosp., Orlando, Fla.
Futera, Mrs. Patricia N., 1477 S. Fairfax, Denver

G

Gaalaas, Kenneth E., 4069 S. Figueroa, Los Angeles 37
Gabel, Erhardt, VA Hospital Butler, Pa.
Gabelman, Mrs. Alberta I., 227 Johnson Ave., N. W., Cedar Rapids, Iowa
Gabler, Marie, 264 Lora Ave., Youngstown, Ohio
Gacek, Felicia M., 1021 S. W. 67th Ave., West Miami, Fla.
Gadacz, Mary A., 14295 35th, N. E., Seattle 55
Gaddis, Mrs. Nancy P., 1530 S. Peoria, Tulsa, Okla.
Gaffney, Thomas H., 1053 Medical-Dental Bldg., Seattle 1
Gagliano, Mrs. Karol M., 42 Oakdale Blvd., Farmingdale, L. I., N. Y.
Gaines, Mona J., 5345 Pershing, St. Louis
Gal, Troyan C., 41322 Six Mile Rd., Northville, Mich.
Gale, Jane, 130 Van Winkle Dr., San Anselmo, Calif.
Gale, Katharine J., 827 S. Covell, Sioux Falls, S. D.
Galford, Hubert R., PO Box 176, Marlinton, W. Va.
Galle, E. Joseph, 453 Jacksonville Rd., Hatboro, Pa.
Gallaher, Mrs. Velma L., 2626 S. King, Denver 19
Gallan, Olga, 277 Burritt Ave., Stratford, Conn.
Galliver, Mrs. Dorothy F., 1223 S. Palm Ave., San Gabriel, Calif.
Galloway, John D., Old Middletown Rd., Media 16, Pa.
Gallucci, Robert R., 1415 S. 11th St., Tacoma 6, Wash.
Galt, Elizabeth A., Walter Reed AMC, Washington 12, D. C.
Gamet, Jack, 2551 Harvard, Roseburg, Ore.
Ganley, Mrs. Anna Z., 6201 Stanton Ave., Pittsburgh 6
Gann, Mrs. Mitzi-Ann, 180 Cabrini Blvd., New York City
Gantzer, Alice V., 1606 Church St., San Francisco
Garcia, Ethel F., 1954 Xanthia, Denver
Garcia, Gloria, 4332¾ Lockwood Ave., Los Angeles 29
Garcia, Janice M., 721 E. 17th St., Scottsbluff, Neb.
Garcia, Mrs. Lois-Ann O., 6212 Monadnock Way, Oakland 5, Calif.
Garcia, Louise, 817 W. 108th St., Los Angeles 44
Gardiner, Dean M., 2903 9th St., Wausau, Wis.
Gardiner, Mrs. Evelyn D., 1613 Webster St., N. W., Washington, D. C.
Gardiner, Mrs. Marion F., 2903 9th St., Wausau, Wis.
Gardiner, Mrs. Mary C., Rt. 5, Box 325, Tucson, Ariz.
Gardlin, Cecelia Ann, 1718 E. 124, Seattle, 55
Gardner, Mrs. Elizabeth K., 1853½ S. Barrington Ave., Los Angeles 25
Gardner, Josephine, PO Box 65, Malden, W. Va.
Gardner, Mrs. Suzanne R., 321 N. Allen, Madison 5, Wis.
Gardner, Mrs. Virginia N., Brant Ave., Ingomar, Pa.
Gardy, Nellie A., RD 1, Brookfield, Ohio
Garfinkel, Martin S., 170 Mercer St., Somerville, N. J.
Garlough, Mrs. Faye P., 3510 W. Old Shakopee Rd., Minneapolis 20
Garner, Mrs. Mary T., 801 Candlewood Dr., Kinston, N. C.
Garnett, Mrs. Willa M., 2420 Maple, Omaha 10
Garrett, Alice L., 5165 Fountain Ave., Hollywood 27, Calif.
Garrett, Betty L., PT Dept., Cincinnati Gen. Hospital, 3231 Burnet Ave., Cincinnati 4
Garrison, Dorothy P., 3345th USAF Hosp., Box 67, Chanute AFB, Ill.
Garrison, Martha B., 73 Eleventh St., N. E., Atlanta, Ga.
Garson, Irvin S., 1378 Shakespeare, New York 52
Garvin, Mrs. Margaret Y., Nelson School, Muskegon, Mich.
Gast, Louis, Brentwood Hospital, VA Center, Los Angeles 25
Gaston, Alice A., 1811 Oak St., Chattanooga, Tenn.
Gaston, Mrs. Katherine A., 2624 Fort, Omaha 11
Gately, Mrs. Ruth M., 37 Crestwood Circle, Hampton, Va.
Gates, Jean R., 509 N. Second St., Longview, Tex.
Gates, Phyllis E., Vanderbilt Hospital, Nashville, Tenn.
Gaughan, Mary Agnes, Box 321, Vandalia, Ill.
Gaughran, Rose T., 141 W. 16th St., New York 11
Gault, Walter R., 163 Summer Ave., Sedalia, Mo.
Gawaldo, Mrs. Rose A., 503 Terrace St., Altadena, Calif.
Gazarian, Frances M., 165 Grove St., Waterbury 10, Conn.
Gebhardt, Mrs. Beverly W., 6049 30th, N. E., Seattle 15
Gee, Mrs. Katherine, 48 Beatrice Ave., Syosset, N. Y.
Gehman, Mrs. Ramona M., PO Box 693, Port Sulphur, La.
Gehman, Samuel R., PO Box 693, Port Sulphur, La.
Gehris, Joseph L., III, 4149 Meadows Dr., Indianapolis 5
Geib, Mrs. Esther D., 7509 Hancock Ave., Takoma Park 12, Md.
Geisler, Teresa M., 1206 Linden Pl., Pittsburgh 12
Geldern, Mrs. Ilse R. (Jr.), 4034 W. 21st Pl., Chicago 23
Geldmacher, Barbara J., 6710 Weston, Houston, Tex.
Genge, Doris I., 3215 S. Girard, Minneapolis 8
Gennetti, Mrs. Rosemarie M., 1527 S. 12th St., Philadelphia 47
Gent, John, 11771 West St., Garden Grove, Calif.
Gentilman, Mrs. Elinor C., 113 Park Ave., Kane, Pa.
Geoghegan, Mrs. Imogene B., Delaware City, Del.
George, Harlan E., 1238 E. 10th St., Okmulgee, Okla.
George, Nadine I., 402 Ave. "B", Snohimish, Wash.
Geppert, Sr. M. Alacoque, St. Lukes Hosp., Aberdeen, S. D.
Geraci, Lois L., 343 First St., LaSalle, Ill.
Geraldson, Mrs. Patricia L., 2114 20th St. Ct., W., Bradenton, Fla.
Gerber, Mrs. Sydelle R., 4100 Palmwood, Los Angeles
Gergen, Mrs. Barbara C., 5725 Washington, Des Moines 10, Iowa
Gerhardt, Christine J., USN Hospital, Quantico, Va.
Gerholz, Mrs. Betty P., 828 University Ave., S. E., Minneapolis 14
Gerischer, Geneva, Jamestown Crip. Child. School, Jamestown, N. D.
Gerlach, Barbara I., 4430 W. Manitoba, Milwaukee
Gerling, Joanna K., 3811 Pine Grove Ave., Chicago 13
Gerling, Mrs. Winifred D., 6024 N. E. Hoyt St., Portland 13, Ore.
Germain, Barbara J., 400 Irvington Ave., Elizabeth, N. J.
Gerrie, Jean M., 31 Elliott St., New Haven, Conn.
Gerritsen, Mrs. Madlyn S., 318 Warren, Mt. Vernon, Wash.
Gerrity, Clare J., 817 90th St., North Bergen, N. J.
Gervis, Ruth S., 33 Euclid Ave., Mt. Vernon, N. Y.
Gesch, George W., 171 S. Center, Orange, Calif.
Gessler, Mrs. Elvy J., 983 Glenside Rd., South Euclid 21, Ohio
Gettys, Betty B., 3510th USAF Hospital, Randolph Field, Tex.
Giannattasio, Frank S., 321 12th Ave., Paterson, N. J.
Giargiari, Raymond F., 276 Boerum St., Brooklyn 6
Gibbin, Marilyn J., 614 Dartmouth, S. W., Canton 10, Ohio
Gibbons, Joseph W., 302 Union Ave., Islip, N. Y.
Gibbons, Mrs. Virginia T., 18 Pellom Pl., Stamford, Conn.
Gibeaut, Mrs. Joyce H., Address unknown
Giblin, Katherine M., 46 Cottage St., Manchester, Conn.
Gibson, Mrs. Harriet W., 3113 Stockton Pl., Palo Alto, Calif.
Gibson, John H., Pinehaven, Bayville PO, N. J.
Gibson, Patsy A., 1444 Ridgewood, East Grand Rapids, Mich.
Giessman, Mrs. Fern H., 203 S. Virgil Ave., Los Angeles 4
Gilbert, Mrs. Doris F., McPhail Rd., Bel Air, Md.
Gilbert, Harold L., Box 234, Myrtle Point, Ore.
Gilbert, Irene, 5 Rainbow Lane, Mill Valley, Calif.
Gilbert, J. T., Rt. 2, Florence, Miss.
Gilbert, Mrs. Mildred T., 5201 Miller, Dallas, Tex.

Gilchrist, Mrs. June S., c/o The Thunderbird Ctry. Club, Palm Springs, Calif.
Gilchrist, Roy A., 1611 Duke Univ. Rd., Durham, N. C.
Gill, Mrs. Ruth S., 22 Cranberry Lane, Levittown, Pa.
Gill, Mrs. Winifred S., Stanton, Neb.
Gillanders, Dorothy F., 752 Orange St., Tempe, Ariz.
Gillespie, M. Eleanor, 4 S. Queen St., York, Pa.
Gillespie, Robert W., 4826 Tennyson, Denver
Gillet, Jean C., 1859 Hayden Ave., East Cleveland 12
Gillette, Joyce A., 1016 N. Olive St., Santa Ana, Calif.
Gillette, Mary A., 37 Woodbine Ave., Pittsfield, Mass.
Gillies, Hilda E., 2223 General Pershing St., New Orleans 15
Gillies, John A., 217 W. Yale, Pontiac, Mich.
Gillis, Ann M., 2003 E. 29th St., Oakland, Calif.
Gillman, Mrs. Ruth G., 501 San Servardo, Coral Gables, Fla.
Gilman, Esther A., Ohio State Univ., Dept. PE, Columbus 10, Ohio
Gilson, Mrs. Pauline S., 2643 N. E. Clackamas, Portland 12, Ore.
Gimbel, Daniel J., 916 N. E. St., Box 816, Porterville, Calif.
Gimbel, Gilbert M., 1507 W. Casa Loma Dr., Bakersfield, Calif.
Gimbel, Mrs. Jeannine B., 1507 W. Casa Loma Dr., Bakersfield, Calif.
Gioia, Carolyn Jo, 5626 Columbia Ave., St. Louis 9
Gire, Eugenia W., Sargent College, 6 Everett St., Cambridge 38, Mass.
Giustino, Mrs. Vlasta, 2336 11th Ave., N., Seattle 2
Givens, Mrs. Doris B., RD 1, York, Pa.
Glanz, Mrs. Ethel B., 604 S. Cincinnati, Tulsa 19, Okla.
Glaser, Mrs. Mary S., 3313 N. Dixie Dr., Dayton 4, Ohio
Glass, Alvin, USPHS Hospital, Wyman Park Dr., Baltimore 11
Glass, Rosamond J., N. Y. S. Rehab. Hospital, West Haverstraw, N. Y.
Glassey, Mrs. Mary D., 2875 Ramona St., Palo Alto, Calif.
Glavin, Mrs. Mary P., 7936 E. Brunache St., Downey, Calif.
Gleason, Laura G., 1286 Oakridge Dr., Cleveland Heights 21, Ohio
Glidden, Dorothy I., 4009th SU Army Hospital, Ft. Polk, La.
Glidewell, Myron G., 3703 Worth St., Dallas, Tex.
Glines, Norma C., 29B Bracewood Lane, Stamford, Conn.
Glock, Mrs. Margaret K., 734 Farragut St., Johnstown, Pa.
Glocke, Susan B., Mason's Island, Mystic, Conn.
Glover, Mrs. Dorathy K., c/o Charles Glover, 89th Airborne FABN, 11th Airborne Div., Ft. Campbell, Ky.
Glover, Jean, 916 S. Market, Mt. Vernon, Mo.
Glueckstein, Sr. M. Kostka, St. Elizabeth's Hospital, Appleton, Wis.
Gobble, Elaine F., 321 Gardenia, West Palm Beach, Fla.
Goddard, Wynona A., 32 Columbian Ave., Athol, Mass.
Godwin, Mrs. Ruth G., 3459 Gilmer Ct., Montgomery 6, Ala.
Goebel, Russell C., 122 W. College St., Covina, Calif.
Goergen, Paul E., 615 Best St., Buffalo 8
Goertzen, Mrs. Pauline C., Clyde, N. D.
Goff, Thomas P., 3020 34th St., Lubbock, Tex.
Goitein, Mrs. Doris M., Fiddlers Creek Rd., Rt. 1, Titusville, N. J.
Gold, Mrs. Florence S., 13 Welwyn Rd., Great Neck, N. Y.
Gold, Margaret B., 15 W. McIntyre Ave., Pittsburgh 14
Goldberg, Mrs. Charlotte M., 110-23 63rd Dr., Forest Hills 75, N. Y.
Golden, Patricia E., 33 Casement St., Noroton, Conn.
Goldman, Norman A., 519 Merrick Rd., Massapequa, L. I., N. Y.
Goldstein, Jeanne I., 58 Dwyer Ave., Liberty, N. Y.
Goldstein, Thelma, 395 Riverside Dr., New York 25
Goldwasser, Mrs. Ruth H., 686 Quaker St., Chappaqua, N. Y.
Golson, Mrs. Agnes J., 1800 N. 5th St., Monroe, La.
Golub, Mrs. Ethlyne S., 22 Beech Rd., Dover, N. H.
Gonnella, Carmella A., 2822 0½, Galveston, Tex.
Gonsalves, Mrs. Gertrude S., McFarland, Kans.
Gonterman, Mrs. Melody E., 224 S. Bemiston, Clayton 5, Mo.
Gonzales, Mrs. Amalia M., Washington Schl. for Phys. Hand. Child., 1716 "E" St., Sacramento, Calif.
Gonzalez, Saida, Los Mirtos 168, Hyde Park, Rio Piedras, P. R.
Good, Mrs. Jean M., 752 Van Nuys St., San Diego 9, Calif.
Goode, Mrs. Reta B., 9646 S. Jeffery Ave., Chicago 17
Goodman, Mrs. Catherine, Rt. 4, Cle Elum, Wash.
Goodman, Harriette S., 29A Elizabeth Rd., Hampton, Va.
Goodman, Theodore, 1302 Kensington Ave., Buffalo 15
Goodman, Walter N., 701 W. Jefferson St., Kirksville, Mo.
Goodrich, Anne P., 640 W. 238th St., Riverdale 63, N. Y.
Goodrich, May E., Box 2061, Univ. of Florida, Gainesville, Fla.
Gordinier, Mary T., 2568 S. Vine St., Denver 10
Gordon, Alan H., 443 Newport St., Brooklyn 7
Gordon, Benjamin, 265 Madison St., New York 2
Gordon, Mrs. Rae, 7620 Caillet St., Dallas, Tex.
Gordon, Mrs. Ruth R., 2338 W. 22nd St., Los Angeles 18
Gordon, Shirley M., 9561 S. Graham St., Cypress, Calif.
Gorman, Donna E., 750 N. 18th St., Milwaukee
Gormly, Mrs. Dorothy, 146 Center St., Fredonia, N. Y.
Gorski, Dorothy M., 5804 S. Albany Ave., Chicago 29
Goshgarian, Mrs. Iantha T., 11231 Alden St., Granada Hills, Calif.
Goshorn, John J., 24 McKennan Ave., Washington, Pa.
Gosnell, Mrs. Mary F., 4810 E. Missouri Ave., Denver 22
Goss, Barbara Ann, 2130 W. Pensacola Ave., Chicago 18
Gossett, Robert L., 512 Hollis Rd., Charlotte 3, N. C.
Gostick, Glenn F., Case Inst. of Technology, Univ. Circle, Cleveland 6
Gould, Mrs. Barbara S., Holt Stage, Kalispell, Mont.
Gould, Myrtle T., 900 N. Lavergne Ave., Chicago 51
Gourley, Robert S., 1231 Brown Ave., Erie, Pa.
Goutiere, Mrs. Catherine L., Box 155, Patterson, Calif.
Grabast, Edwin F., 1111 N. Douty St., Hanford, Calif.
Grabinski, Mr. Severin, 5935 Colfax Ave., North Hollywood, Calif.
Grace, Mrs. Alberta W., 113 Vaden Dr., Nashville 11, Tenn.
Graf, Paula L., 806 Hamilton Cleves Pike, Hamilton, Ohio
Graff, Beverly Jean, 828 Postoffice St., Galveston, Tex.
Graff, Mrs. Mildred C., 5605 Lynwood, Boise, Idaho
Graham, Mrs. Barbara L., 2227 N. 7th St., Sheboygan, Wis.
Graham, Catharine, 3599 Bryant, Palo Alto, Calif.
Graham, Elizabeth A., 1549 Tolma Ave., Pittsburgh 16
Graham, Frances J., 4641 Illinois Ave., Fair Oaks, Calif.
Graham, Gerald L., St. Nicholas Hospital, PT Dept., Sheboygan, Wis.
Graham, Lily, 126 S. Beachwood Dr., Los Angeles 4
Graham, Mrs. Martha M., 580 Valley Rd., Golf Crest, Southern Pines, N. C.
Graham, Mrs. Matre S., Rt. 1, Box 657A, Florissant, Mo.
Graham, Mrs. Pearl B., MOQ 14B, Maxwell AFB, Montgomery, Ala.
Granata, Frank J., PO Box O, Ancon, Canal Zone
Granata, Mrs. Joan T., PO Box O, Ancon, Canal Zone
Grandgenett, Mrs. Linnia B., 4041 Emory Way, El Paso, Tex.
Granger, Mrs. Naomi S., 2308 N. 137, Seattle 33
Grant, Mrs. Jane F., Box 1494, Greggton, Tex.
Grant, Mary-Ellen, 2135 S. Newton St., Denver 19
Grant, Mrs. Velda C., 28776 Greencastle Rd., Farmington, Mich.
Graver, Mrs. Jean D., 250 Taylor Ave., Glen Ellyn, Ill.
Graves, Mrs. Barbara D., 1423 Cook, Denver 6
Graves, Dorothy A., 1135 Pogoda Ct., Los Angeles 31
Graves, Dorothy E., 2924 Brook Rd., Richmond 22, Va.
Graves, Mrs. Eunice M., 928 W. Santa Clara Ave., Santa Ana, Calif.
Graves, Mrs. Lucy J., 727 Highland Ave., Glen Ellyn, Ill.
Graves, Mary E., Nalle Clinic, 412 N. Church St., Charlotte, N. C.
Gray, Mrs. Anita P., 14000 Monroe St., PO Box 927, Richmond Heights, Fla.
Gray, Mrs. Ann B., 1201½ W. Park Ave., Urbana, Ill.
Gray, Barbara D., PT Dept., Brooke Army Hospital, Ft. Sam Houston, San Antonio, Tex.

Gray, Diana H., 11 Bay Island Club, Balboa, Calif.
Gray, Ella F., 127 Peck Ave., Bristol, R. I.
Gray, Mrs. Hazel W., 2684 Washington St., Gary, Ind.
Gray, Jane M., Marshfield Clinic, Marshfield, Wis.
Gray, Jim M., 614 N. Military Ave., Lawrenceburg, Tenn.
Gray, Miss Joe H., 3200 Princeton Ave., Dallas 5, Tex.
Grayson, John L., Box 150, VA Hospital, Tuskegee, Ala.
Graziano, Joan M., 306 Tripler Army Hosp., APO 438, San Francisco
Greathouse, Linda H., 2251 Washington Ave., Ft. Worth, Tex.
Greeley, Earl H., General Delvy., Ardmore, Tenn.
Green, Mrs. Clara H., Litchfield, Calif.
Green, Dorothy Ann, 2702 Lincoln, Hollywood, Fla.
Green, Mrs. Helen B., 811 E. 222nd St., Euclid 23, Ohio
Green, Irmgard, Box 50, 3750th USAF Hosp., Sheppard AFB, Wichita Falls, Tex.
Green, John J., 2003 Adams St., Madison, Wis.
Green, Leila H., 306 Northgate Bldg., Seattle 55
Green, Robert G., 1012 Belmont Ave., Salt Lake City 5
Green, Mrs. Victoria G., Campmeeting Rd., RD 3, Sewickley, Pa.
Greenberg, Arnold I., 404 Granby St., Hartford 12, Conn.
Greenberg, Sondra P., 184 Wilder St., Hillside, N. J.
Greene, Mrs. Anita W., Willow Point, West Mystic, Conn.
Greene, Mrs. Barbara B., 3617 "T" St., Vancouver, Wash.
Greene, Constance K., Bouve-Boston School, Medford, 55, Mass.
Greene, Florence, 849 S. Normandie Ave., Los Angeles 5
Greene, Norman C., R. 5, Box 1093B, Vancouver, Wash.
Greenfield, Margery E., PT Dept., Charlotte Mem. Hospital, Charlotte 3, N. C.
Greenman, Mrs. Elizabeth R., 3520 Longwood, Kansas City, Kans.
Greenstein, Barbara B., 4155 Kings Highway, Brooklyn 34
Greenwood, Richard J., 15533 E. Hornell St., Whittier, Calif.
Greenwood, Virginia M., 33 Stratford Terr., Springfield 8, Mass.
Gregerson, Grant S., 2568 Redondo Ave., Salt Lake City 5
Gregory, Jean H., Asheville Orthopedic Hospital, Asheville, N. C.
Gregory, Rita T., PT Dept., USA Hospital, Ft. Carson, Colo.
Gregory, Mrs. Vida S., 536 B Allenhurst Rd., Buffalo 23
Gregory, Wilbur R., 1915 N. E. 73rd St., Portland 13, Ore.
Greiner, Lucile C., 222 E. Delaware Pl., Chicago 11
Gresczyk, Edwin G., 86 Gold St., New Britain, Conn.
Gressett, John D., Medical Center, Corpus Christi, Tex.
Greteman, Lucille M., 4606 Chicago, Omaha
Griboff, Charlotte J., 196 Rockaway Pkwy., Brooklyn 12
Grieco, Mrs. Frances C., 913 Whitney Ave., N. W., Roanoke, Va.
Griffin, Agnes V., Clifton Spgs., Sanit. & Clinic, Clifton Springs, N. Y.
Griffin, James E., c/o J. A. Hearn, Red Lion Rd., Philadelphia 14
Griffin, Mrs. Mary, 49 Osborne Ave., Bay Head, N. J.
Griffith, Doff D., 538 Stratford Ave., Akron 3, Ohio
Griffith, John E., 2812 E. 7th St., National City, Calif.
Grigsby, Austine F., 608 W. Gage Ave., Los Angeles 44
Grigsby, Hazel, 3 Alaska St., Roxbury 19, Mass.
Grigsby, John, 5538 Kendall Dr., Nashville 9, Tenn.
Grillo, Mrs. Mildred R., 178 Blackhouse Rd., Trumbull, Conn.
Grimes, Mrs. Ardis H., 926 13th St., Worthington, Minn.
Grimm, Mrs. Joyce B., 601 Duncan Ave., Modesto, Calif.
Grisa, Arthur M., 323 N. 114, Wauwatosa 13, Wis.
Grisbon, Rosemarie, Narrowsmont RD 2, c/o Dann, Elmira, N. Y.
Griswold, Mrs. Christine, 1020 E. Lyon St., Milwaukee 2
Griswold, Elma T., RFD 1, Claremont, N. H.
Grizzard, Mrs. Ruth L., 724 S. Adams St., Petersburg, Va.
Grizzell, Lenora V., 6 Fairview Dr., Farmington, Conn.
Gronqvist, Mrs. Jeanne D., 318 5th Ave., N. W. Rochester, Minn.
Gross, Margery E., 102 E. 22nd St., New York 10
Grosz, Mary Catherine, 2959 Thorn St., San Diego, Calif.
Groth, Mrs. Lydia B., 25 Overhill Ave., New Britain, Conn.
Grout, Edna A., 845 Knickerbocker Dr., Sunnyvale, Calif.
Grout, Mrs. Eleanor, Nod Hill Rd., Wilton, Conn.
Grove, John L., 1954 Ardith Dr., Pleasant Hill, Calif.
Grover, Frances S., 1660 Termino Ave., Long Beach, Calif.
Grover, Mrs. Margaret P., 48 W. Chestnut St., Kingston, N. Y.
Groves, Mrs. Ethyl M., 2612 Fenimore Rd., Silver Spring, Md.
Grubb, Mrs. Louise S., Presbyterian Mission, 1 Nam San Dong, Taegu, Korea
Gruber, James C., 246 Delaware Ave., Palmerton, Pa.
Gruelle, Everett L., 1888 Locust St., Livermore, Calif.
Gruen, Lester, 270 N. Broadway, Yonkers, N. Y.
Grundemann, Norma M., 3617 N. 13th St., Milwaukee 6
Grunig, Max O., 18859 8th St., Bloomington, Calif.
Gruss, Sarah E., 14A 3rd St., Faribault, Minn.
Gryth, Beverly Ann, 2265 N. W. Johnson, Portland, Ore.
Gschwind, Vilas, 7448 Jordan Ave., Canoga Park, Calif.
Gudac, Gladys W., c/o Maj. C. D. Gudac, 7280th Maint. Grp., Box 7, APO 30, c/o PM, New York
Guebert, Elvera C., RR 1, Red Bud, Ill.
Guest, Mrs. Florence M., 17 Bassett Ave., Mine Hill, Dover, N. J.
Guidry, Mrs. Georgie C., 918 Orleans St., New Orleans 16
Guidry, Raymond F., 918 Orleans St., New Orleans 16
Guinn, Mrs. Dorothy H., 112 Mountain View Ave., Montebello, Calif.
Gullo, Salvatore, 12 Bonapart Pl., Baldwin, L. I., N. Y.
Gulson, Twila N., 1003 E. Ivy Ave., St. Paul 17
Gumble, Mrs. Nancy K., Pike County, Paupack, Pa.
Gunderson, Elmer H., 816 N. Glenwood, Minneapolis 5
Gunderson, Glea J., 743 Circle Ct., South San Francisco, Calif.
Gunsalus, Mrs. Gwendolyn S., 429 Crescent Lane, RD 3, Vestal, N. Y.
Gunsalus, Mardell, 3026 Lincoln, N. E., Minneapolis
Gunsberg, Amos M., 61 W. 74 St., New York 23
Gunter, Mable R., 1904½ Stone St., Mobile, Ala.
Gunther, James R., Company B, 46th A.M.B., 4th Ad. Div., Ft. Hood, Tex.
Gurnavage, Mrs. Frances L., 5737 Waddell St., Ft. Worth, Tex.
Gurule, Mrs. Lucille D., 428 Buckeye St., Vacaville, Calif.
Gustad, Roberta L., Parker, S. D.
Gustafson, Frances G., 4912 Coronado Ave., San Diego 7, Calif.
Gustafson, Mrs. Hildegard W., 8825 Chicago Ave., Minneapolis 20
Guthridge, Frank W., Rogers Rd., Norristown, Pa.
Guthrie, Ewing R., 8200 Ascension Rd., Little Rock, Ark.
Guthrie, Opal, 10962 Whipple, North Hollywood, Calif.
Guy, Mrs. Eunice W., 819 9th Ave., N. E., Hickory, N. C.
Guy, Mrs. Molly K., RR 2, Barron, Wis.
Guyer, Mrs. Clara, 427 Hamilton Ave., Pasadena 4, Calif.
Guyette, Henri, PM & R Dept., Univ. Hospital, Ohio State Univ., Columbus 10, Ohio
Guymon, Mrs. Lucy M., 5716 N. 11th Pl., Phoenix, Ariz.
Guynes, William F., MDP 116 VA Center, Jackson, Miss.
Guza, Elinor L., c/o East Texas Trt. Ctr., 701 Nolen St., Kilgore, Tex.
Gwilt, B. Thelma, 106 E. Beard Ave., Syracuse 5, N. Y.
Gwynn, Barbara Ann, Flora MacDonald College, Red Springs, N. C.

H

Haac, Mrs. Charlotte L., 82 Tennis Pl., Forest Hills 75, N. Y.
Haag, Charles M., 258 Euclid Ave., Wadsworth, Ohio
Haak, Howard A., USPHS Hospital, Staten Island, N. Y.

Haak, Mrs. Margaret R., 3201 Sheridan Rd., Bartlesville, Okla.
Haas, Richard I., 1795 Riverside Dr., New York 34
Haase, Ruth P., 160 Strathmore Rd., Brighton 35, Mass.
Haase, Sr. M. Hilda (Jr.), St. Elizabeth's Hospital, Belleville, Ill.
Haavig, Mrs. Dolores G., 14228 J. G. Allen Rd., Bellevue, Wash.
Haayen, Mrs. Mary R., Mounted Rte. Cavalry Rd., Carlisle, Pa.
Hackman, Mrs. Bettie R., 13 Miami Ave., Sunnymede, Ft. Mitchell, Ky.
Hackney, Charles B., 1083 Second Ave., Decatur, Ga.
Hackos, Mrs. Dorothy M., 53A Glenwood Ave., East Paterson, N. J.
Haderer, Howard J., 859 Genesee St., Buffalo 11
Hafner, Mrs. Ethel H., RD 2, Baldwinsville, N. Y.
Hagan, Constance E., 97th Gen. Hospital, APO 757, c/o PM, New York
Hagar, Mrs. Mary C., 187 Royal Rd., Beechgrove, Ind.
Hagelberg, Rita J., 1991 Sedgwick Ave., Bronx 53, N. Y.
Hagenbuch, Frieda A., 452 S. San Vicente Blvd., Los Angeles 48
Hagesfeld, Jean D., 1592 Cordova Ave., Lakewood 7, Ohio
Hahn, Hannah L., Flying Hill, RD 1, Reading, Pa.
Hahn, Maurice G., 300 Medico-Dental Bldg., San Jose, Calif.
Hahn, Mrs. Shirlie S., 92-87 224th St., Queens Village 28, N. Y.
Hailey, Mrs. Hazel S., 1531 Francisco, San Francisco 23
Haisley, Olive V., 934 E. Florida Ave., Hemet, Calif.
Hakeem, Mrs. Helen C., 530 Orchard Dr., Madison 5, Wis.
Halbach, Jocelyn M., 520 13th St., Primghar, Iowa
Hale, Mrs. Betty L., VA Hospital, White Bridge Rd., Nashville, Tenn.
Hale, Mrs. Margaret B., 72A Lincoln Ave., San Anselmo, Calif.
Haley, Mrs. Elinor, Hawthorne Farm, Libertyville, Ill.
Hall, Mrs. Doris, 1507 Robinwood Ave., Roselawn, Cincinnati 37
Hall, Mrs. Dorothy C., Address unknown
Hall, Mrs. Elizabeth C., 2828 Broadway, New Orleans 25
Hall, Mrs. Elizabeth M., 8103 Garland Ave., Takoma Park, Md.
Hall, Mrs. Hazel T., 146 Loomis Dr., West Hartford, Conn.
Hall, John L., Rt. 1, Staunton, Va.
Hall, Odell L., 63 Battle Creek Ave., Battle Creek, Mich.
Hall, Ruth P., 6 Lantern Lane, Winchester, Mass.
Hall, Wilma F., RFD 1, Gibsonburg, Ohio
Hallaren, Mrs. Elizabeth W., River St., Rockland RFD, Mass.
Hallas, Evelyn M., 3021 Dahlia, Denver 7
Hallbom, Gustav V., VA Hospital, Ft. Douglas, Salt Lake City
Halldorsdottir, Kristin, Hateigi, Hateigsveg 36, Reykjavik, Iceland.
Hallein, Louise M., Newington Home, Newington 11, Conn.
Hallett, Mrs. Violet L., 223 Timbercrest Dr., Kirkwood 22, Mo.
Hallfrisch, Frances C., 221 W. Hamilton, Flint 3, Mich.
Halliwell, Mrs. Betty A., 7228 Travella Blvd., Pittsburgh 6
Halls, Mrs. Sara H., 1403 Sutherland Dr., Birmingham 9, Ala.
Hallstead, Mrs. Ruth M., 2208 Tarawa Blvd., Tarawa Terrace, N. C.
Hallstrom, Mrs. Jane R., 999 Lorane Highway, Eugene, Ore.
Halpin, Mrs. Helen M., 1906 Fowler Rd., Folcroft, Pa.
Halstead, Daniel P., 1610 Second Ave., Walnut Creek, Calif.
Halstead, Mrs. Dorotha R., 1990 Salt Rd., Fairport, N. Y.
Halstead, Mrs. Ruth M., 15 E. St. Joe St., Rapid City, S. D.
Haltiwanger, Mrs. Sarah D., 312 Laurel St., Morgantown, W. Va.
Haltom, Jan, 654 Crown St., Cincinnati 6
Haman, Mrs. Carolyn P., 106 Spruce Dr., Glenshaw, Pa.
Hamann, Mahlon P., 1217 E. Flower St., Anaheim, Calif.
Hamblet, Katherine G., 401 Bay St. Bldg., Lawrence, Mass.
Hamed, Sayed K., Dept. of Anatomy, Schl. of Med., Univ. of South Dakota, Vermillion, S. D.
Hamill, Sr. M. Bernardine, Holy Name of Jesus Hospital, Gadsden, Ala.
Hamilton, Mrs. Betty H., 4440 Fletcher Ave., Ft. Worth, Tex.
Hamilton, Elizabeth J., PT Section, Walter Reed AH, Washington 12, D. C.
Hamilton, Mrs. Ella T., 3104 Glenda Ave., Ft. Worth 11, Tex.
Hamilton, George F., 3929 McClure Ave., Pittsburgh 12
Hamilton, Mrs. Isabel, 130 "B" Rd., Rt. 4, Olathe, Kans.
Hamlyn, Alvera E., PT Clinic, Walter Reed AH, Washington 12, D. C.
Hammond, Eleanor J., 712 S. Yakima Ave., Tacoma, Wash.
Hanbidge, Beryl M., Nurses' Res., Municipal Hospital, Winnipeg, Canada
Hancock, George D., Woods Trailer Park, Ovid, N. Y.
Handville, Carolyn J., PM Dept., VA Hospital, Dearborn, Mich.
Hanf, Liselotte C., Great Quarter Rd., Sandy Hook, Conn.
Hanger, Juanita Ann, 3234 Bedford Ave., Omaha 11
Hank, Mildred G., 6109 Maywood Ave., Baltimore 9
Hankins, Mrs. June M., 606 Preston St., Radford, Va.
Hanley, Mary Agatha, Wenatchee Valley Clinic, Mission & Second St., Wenatchee, Wash.
Hanna, Mrs. Inga H., 15 Alberta Rd., Chestnut Hill 67, Mass.
Hanna, Richard C., 5124 Leighton Ave., Lincoln 4, Neb.
Hannah, Lucille L., 108 N. W. 15th, Oklahoma City 3
Hannan, Vivian C., 3720 Penn Ave., N., Minneapolis 12
Hannon, Mary M., 119 Jewett, Newton, Mass.
Hanrahan, Mrs. Jane B., 46 S. Earl St., Shippensburg, Pa.
Hansen, Ann, 95 Kapiolani St., Hilo, Hawaii
Hansen, Mrs. Edith, 125 Stuhr Pl., Westwood, N. J.
Hansen, Mrs. Eleanor H., 2829 Sunset Pl., Los Angeles 5
Hansen, Mrs. Elizabeth S., 612 Park Ave., Plainfield, N. J.
Hansen, Ethel F., 12 Vine St., Manchester, Mass.
Hansen, Mrs. Kathleen H., 32 Howard St., Arlington Heights 74, Mass.
Hansen, Nancy P., 1230 River Rd., Beaver, Pa.
Hansen, Mrs. Suzanne W., 220 Hayes St., Woodland, Calif.
Hansen, Mrs. Virginia P., 308 Willow Heights Dr., Clarksville, Tenn.
Hansman, Dorothy H., 5911 Heege Rd., St. Louis 23
Hanson, Isabell A., VA Hospital, Bldg. 64, Ft. Thomas, Ky.
Hanson, Mrs. Jean, 19 Elmwood Ave., Hohokus, N. J.
Hanson, Lillian B., Box 281, Pasadena 3, Calif.
Hanson, Lloyd B., 1101 Medico-Dental Bldg., San Diego 1, Calif.
Hanson, Verdeen, 1973 Yale Ave., Salt Lake City 5
Hanson, Walter A., 1474 Verona Rd., Memphis, Tenn.
Hanzo, Mary Agnes, 3900 S. W. 60th Ave., Miami, Fla.
Haravitch, Mrs. Esther M., 3868 De Tonty St., St. Louis 10
Harbaugh, George R., Fairfield, Pa.
Harcharufka, Marie T., 86 E. Market St., Wilkes-Barre, Pa.
Hardee, Mrs. Jane, 112 St. Patrick St., Gonzales, Tex.
Harding, Mrs. Goldie G., 280 Almond St., San Luis Obispo, Calif.
Harding, Leota J., 1421 N. Central Ave., Glendale, Calif.
Hardy, Mrs. Helen O., 1261 N. College Ave., Claremont, Calif.
Hardy, John D., 8555 S. W. 125th Terr., Miami, Fla.
Harger, Frank H., 130 S. Franklin St., Richwood, Ohio
Hargis, Wilfred M., 3033 E. Houston St., Paris, Tex.
Harker, Virginia H., Address unknown
Harkins, David C., Louise Ave., Lewiston, Me.
Harlfinger, Anna M. (Jr.), 353 Morris St., Albany 3, N. Y.

Harman, Mrs. Cleona O., 145 Walter Hays Dr., Palo Alto, Calif.
Harmon, Mrs. Eleanor B., Evans City Heights, RD 2, Evans City, Pa.
Harmon, Mrs. Roburta J., 1014 N. Chicago Ave., Arlington Heights, Ill.
Harmony, Mrs. Wilma-Nell, 729 S. "O" St., Livermore, Calif.
Harms, Elsie, 30 Prospect Ave., Pompton Plains, N. J.
Harms, Richard M., 1117½ N. 11th St., Phoenix, Ariz.
Harmuth, Elizabeth C., 233 Station St., Bridgeville, Pa.
Harnden, Barbara G., 213 Kelton St., Allston, Mass.
Harpending, Mrs. Savinah S., 232 Hamilton St., Penn Yar, N. Y.
Harper, Alice L., 212 Peshine Ave., Newark, N. J.
Harper, Mrs. Carolyn L., 432 Washington St., S. E., Grand Rapids, Mich.
Harper, Edwin R., Hospital Duty Detach., 3440 SU, Ft. Benning, Ga.
Harper, Mrs. Shirley P., 511 Valencia Dr., Los Altos, Calif.
Harpole, John J., 148 Greeley, Bend, Ore.
Harr, Emma T., 5th General Hosp., APO 154, New York
Harre, Mrs. Gwen E., RR 1, Harrod, Ohio
Harrell, Dean U., 1101 St. John, Lafayette, La.
Harrigan, James B., 611 N. 5th St., Sterling, Colo.
Harrington, Mrs. Barbara H., 32 Bradlee Rd., Medford, Mass.
Harrington, Mrs. Betty C., 15889 Steel, Detroit 27
Harriott, Jeanette M., 71 Cedar St., Everett 49, Mass.
Harris, Mrs. Ada E., 505 Toepfer Ave., Madison 5, Wis.
Harris, Mrs. Anita M., 57 B2 Ogilby Dr., Hartford 12, Conn.
Harris, Barbara J., 2717 Channing Way, Berkeley 4, Calif.
Harris, Donald W., 1520 N. 9th Ave., E., Duluth, Minn.
Harris, Dorothy M., 922 College Ave., Palo Alto, Calif.
Harris, Ellen B., 2140 Tyler Lane, Louisville, Ky.
Harris, Esther, 478 Peachtree St., N. E., Atlanta, Ga.
Harris, Mrs. Galvesta S., 2209 Rustic Rd., Dayton 5, Ohio
Harris, Mrs. Jeanne K., 3902nd USAF Hospital, Offutt AFB, Neb.
Harris, Jennie E., Ga. Warm Spgs. Fdn., Warm Springs, Ga.
Harris, Mrs. Mary M., 44 Putney Rd., Brattleboro, Vt.
Harris, Mildred, 329 E. 58th St., New York 22
Harris, Mrs. Ragnhild V., Harvard Common, Harvard, Mass.
Harris, Valerie E., 3706 Luxberry Ave., Wantagh, L. I., N. Y.
Harris, Mrs. V. Odessa R., 1814 Wisconsin Ave., Peoria, Ill.
Harris, Warren K., 434 McLeod Ave., Missoula, Mont.
Harrison, Mrs. Florence R., 6005 Nall Ave., Mission, Kans.
Harrison, Mrs. Helen L., PO Box 127, Jean, Texas
Harrison, Mrs. Sarah, 5702 S. 152nd, Seattle 88
Harrison, Wilfred L., 825 E. Arcadia, Peoria 4, Ill.
Hart, Helen F., 643 Cloverland Dr., Ironwood, Mich.
Hart, Marjorie E., 2005 Jerome Pl., Helena, Mont.
Harter, Mrs. Catherine R., 5267 Susan Ave., Dayton 5, Ohio
Hartfelter, Mrs. Carolyn H., 4123 E. 35th St., Indianapolis 18
Hartigan, Helen S., Alaska Dept. of Health, Juneau, Alaska
Hartingh, Mrs. Mary M., 79 Sunshine, Sausalito, Calif.
Hartl, Ralph A., 538 Gerry St., Gary, Ind.
Hartley, Mrs. Rosemary G., 5805 Augusta Lane, Washington 7, D. C.
Hartman, Mrs. Anna C., 815 First Ave., Antigo, Wis.
Hartman, Charles W., 104 Atlantic St., S. E., Washington 20, D. C.
Hartman, Mrs. Sylvia L., 6629 Gentry, North Hollywood, Calif.
Hartmann, Mrs. Beth F., 496 Bailey Ave., Union, N. J.
Hartshorne, Mrs. Esther P., PO Box 2331, Phoenix, Ariz.
Hartsook, Burnett E., 267 Maryal Dr., Salinas, Calif.
Hartsook, Mrs. Jane E., 267 Maryal Dr., Salinas, Calif.
Hartz, Augusta A., 4 Popular St., Glen Cove, N. Y.
Harvey, Mrs. Elizabeth R., PO Box 163, Nicholson, Pa.
Harvey, Joseph E., 934 N. Idaho St., San Mateo, Calif.
Harvey, Miss Willie R., Box 222, Appomattox, Va.
Harwood, Mrs. Doris M., 110 Brickley Rd., Eugene, Ore.
Hashiba, Esther K., PT Dept., Swedish Hospital, Seattle, 4
Hashimoto, Kuniko M., 1016 Pierce St., San Francisco 15
Haskell, Mrs. Doris E., Box 306, Independence, Calif.
Haskell, Mrs. Joan O., 10 Hudson Ave., S. Ft. Mitchell, Ky.
Haskell, Mrs. Matie B., 253 Grand Ave., Rochester 9, N. Y.
Haskins, Mrs. Dorothy M., Dept. of Agronomy, Univ. of Nebraska, Lincoln, Neb.
Haslag, Sr. Wilma Marie, 1325 S. Grand Blvd., St. Louis 4
Hasler, Mrs. Jean F., 685 Fourth Pl., Garden City S., N. Y.
Hasselbrock, Mrs. Anna, 47 James St., Hartford, Conn.
Hastings, Mrs. Patricia G., 706 Balra Dr., El Cerrito, Calif.
Hastings, Mrs. Patricia P., 7850 E. Roseland Dr., La Jolla, Calif.
Hastings, Rebecca B., 1508 Pentridge Rd., Baltimore 12
Hastings, Mrs. Shirley K., 1411 Silverlake Blvd., Los Angeles 26
Hatate, Raymond K., 2842 Kaimuki Ave., Honolulu 16, Hawaii
Hatchimonji, Mrs. Grace I., 1934 W. 22nd St., Los Angeles 18
Hathaway, Caroline, 11 E. Newton St., Boston 18
Hatton, Woodford E., 42 Galene Dr., Jeffersontown, Ky.
Hauenstein, Spencer W., 421 Boyles St., Bellwood, Pa.
Haugen, Nina S., Address unknown
Haughton, Dorothy, USA Hospital, Ft. Knox, Ky.
Haukland, Christine U., 408 Revilo Blvd., Daytona Beach, Fla.
Hauser, Lena, 2357 St. Mary's Dr., Salt Lake City 9
Haushalter, Mrs. Mildred B., RR 1, N. 12 St., Grand Junction, Colo.
Havanich, Mrs. Audrey S., 281 Housatonic Dr., Devon, Conn.
Hawkinberry, F. Pauline, 6387 W. Ohio Ave., Denver 14
Hawkins, Mrs. Barbara L., c/o Lt. J. H. Hawkins, USS Razorback, FPO San Francisco
Hawkins, Mrs. Helen E., 539 Padilla St., San Gabriel, Calif.
Hawkins, J. Gordon, 823 S. Second St., Louisville 3, Ky.
Hawkins, Mrs. Kathryn M., 221 38th Pl., Manhattan Beach, Calif.
Hawley, Barbara L., Univ. of Virginia Hospital, Univ. Station, Charlottesville, Va.
Hawley, Jean, 971 Woodycrest Ave., Bronx 52, N. Y.
Hawley, Joan E., St. Johns Hosp., 403 Maria Ave., St. Paul 6
Haworth, Mrs. Elsa V., 2442 Rice St., St. Paul 17
Haws, Mrs. Marion E., 1242 B 2nd Ave., San Francisco 22
Haxthausen, Halleene M., Box 367, Letterman AH, San Francisco
Hay, Mrs. Margaret C., Clay Center, Kans.
Hayden, Mrs. Pauline W., Box 333, Pueblo, Colo.
Hayden, Ruth S., 63 Imlay St., Hartford 5, Conn.
Hayes, Mrs. Eleanor M., 44 Frankwyn St., East Longmeadow, Mass.
Hayes, Joseph P., 41-09 41st St., Long Island City 4, N. Y.
Hayes, Raymond C., 2036 Tyler Lane, Louisville, Ky.
Hayhurst, Charles W., Stoney Rd., Fairmont, W. Va.
Hayhurst, James R., 819 Tremont Ave., Lexington, Ky.
Haynes, Leota A., 1561 Lawton St., Indianapolis 3
Hays, Mrs. Helen V., 48 Edgewater Dr., Youngstown 12, Ohio
Hays, Jack C., 1413 Cardinal, Arlington, Tex.
Hays, Mrs. Jean N., Oakley, Kans.
Haysmer, Mrs. Ida L. (Jr), New England Sanit., Melrose 76, Mass.
Hazelum, Mrs. Dorothy J., 52 Harrison St., Quincy, Mass.
Hazen, Helen R., Rt. 4, Box 324, Yakima, Wash.
Hazle, Maurine E., 415 E. Esther St., Long Beach 13, Calif.
Head, Mrs. Ethel C., 808 N. 11th, Marysville, Kans.
Heald, Priscilla M., Box 402, Chester Depot, Vt.
Healy, Mrs. Margaret A., PM&R Dept., Univ. of Minn. Med. School, Minneapolis
Heap, Mildred F., 2183 Main St., Buffalo 14

Hearn, Bonnie Lee, 158 Old Toll Rd., Watsonville, Calif.
Heasley, Mrs. D. Wilma L., 609 Mifflin Ave., Wilkinsburg, Pa.
Heath, Gayle J., 1404 E. State St., Rockford, Ill.
Heatley, Mrs. Joanna R., 510 E. Kilbourn, Milwaukee 2
Hebald, Mrs. Cecille, 2 W. 67th St., New York 23
Hecht, Manfred H., 142 Laurel Hill Terr., New York 40
Heck, Mrs. Lois R., 186 Estates Dr., Danville, Calif.
Heckrotte, Mrs. Jewell, 937 Oakdale Ave., Chicago 14
Hedgecoke, Ivy L., 610 2nd Ave., W., Seattle 99
Hedgecoke, Robert L., 4201 Andrews Ave., Amarillo, Tex.
Hedrick, Mrs. John W., 3401 S. W. 9th Terr., Miami, Fla.
Hedrick, John F., Rt. 1, Box 175A, Miles City, Mont.
Hedstrom, Mrs. Lucille M., PO Box 296, Cordova, Alaska
Heffernan, Margaret K., 1067 Brush Hill Rd., Milton, Mass.
Heghinian, Marie, 307 Fairmount Ave., Jersey City 6, N. J.
Hegstrom, Hildur M., 526 N. W. 21st Ave., Portland 9, Ore.
Heick, Mary H., 10410 E. Jefferson, Detroit 14
Heidinger, Clifford F., 148 Mayflower Gardens, 4th & Summer Sts., Stamford, Conn.
Heikkila, Hilda M., 2039 Clover Dr., Monterey Park, Calif.
Heikkila, Signe S., 2039 Clover Dr., Monterey Park, Calif.
Heil, Carolyn L., 5 S. State St., Dover, Del.
Heimann, Sr. M. Marciana, St. Vincent Mem. Hospital, Taylorville, Ill.
Heims, Mrs. Arlene B., 109 Winston Rd., Buffalo 16
Hein, Raymond C., 1202 S. Bleckley Dr., Wichita, Kans.
Heisel, Erna A., 120 N. Oak St., Hinsdale, Ill.
Heitt, Mrs. Patricia C., 1205 Gillespie St., Santa Barbara, Calif.
Heldt, Ruth E., 7819 Williams Ave., Maplewood 17, Mo.
Helfrich, Mrs. Jane B., 198 Converse Circle, Spartanburg, S. C.
Helens, Mrs. Sally F., 164 Meadowbrook Dr., Pittsburgh 34
Helmer, Mrs. Florence S., 1787 Walker Ave., Irvington 11, N. J.
Helms, Mrs. Jean M., 411 Barrywood Dr., Nashville 4, Tenn.
Helpy, Peter J., 120 Center Ave., Pitcairn, Pa.
Hemenway, Mary, Sagamore Beach, Mass.
Hemlock, Elsie C., 14 Nathan Ct., Waterbury, Conn.
Hemmer, Josephine A., 7908 Westman Ave., Whittier, Calif.
Hemmer, Mrs. Nancy S., 618 W. Second St., Seymour, Ind.
Hemphill, Helen F., Highland View Hospital, Harvard Rd., Cleveland 22
Henderson, Frank C., 2460 Perkiomen Ave., Reading, Pa.
Henderson, Martha J., 938 Scalybark Rd., Charlotte, N. C.
Henderson, Mrs. Patricia Q., 819 Forrester, N. W., Albuquerque, N. M.
Hendin, Jetta S., 432 W. Broadway, New York 12
Hendon, Mrs. Loretta R., 3220 Netherland Ave., Riverdale 63, N. Y.
Hendricks, Lelia M., PT Clinic, USA Hospital, Ft. Bragg, N. C.
Hendrix, Ellis H., 909 Murray Dr., Honolulu, Hawaii
Hendry, Marjorie H., Union Memorial Hospital, Baltimore 18
Heneage, Mrs. Jacqueline P., 306 Bradley Ave., Rockville, Md.
Henick, John B., 1303 W. Chalet Ave., Anaheim, Calif.
Henke, Mrs. Wilma L., 121 Brown Dr., Pomona, Calif.
Henry, Barbara Ann, 1117 E. McClure Ave., Peoria, Ill.
Henry, Mrs. Elizabeth N., 602 N. 8th St., Lawrenceville, Ill.
Henry, Mrs. Elsie, 1405 Promontory Rd., Boise, Idaho
Henry, Ethel L., 1815 Ocean Front, Santa Monica, Calif.
Henry, Fae A., 302 Norris Ct., Madison, Wis.
Henry, Mrs. Judith H., 612 N. Gadsden St., Tallahassee, Fla.
Henry, Mary A., Myers Park Manor, Charlotte, N. C.
Henry, Sr. of the Trinity, 277 Hicks St., Brooklyn 1
Hensley, William M., 406 N. Roan St., Johnson City, Tenn.
Henson, Nellie A., 2128 1st SU, USA Hospital, Ft. Knox, Ky.
Henze, Margaret, 138 Walton Park, Melrose Highlands 76, Mass.
Herber, S. M. Alma Joseph (Jr.), 372 N. Broadway, Joliet, Ill.
Herder, Cynthia Ann, 3703A Bates St., St. Louis 16
Herman, Edward L., 418 Karen Lane, San Antonio, Tex.
Herman, Richard M., 1367 Broadway, Hewlett, L. I., N. Y.
Hermanson, Joan E., Nurses Qtrs., USN Hospital, St. Albans 25, N. Y.
Herr, Mrs. Doris W., Spring Meadows Farm, Columbia, RD 2, Pa.
Herrick, Ethel J., 1021 Morgan, Lansing 12, Mich.
Herrick, George O., Box 145, Ft. Meade, S. D.
Herrington, James, 5440 Broad St., Pittsburgh 6
Herrmann, Mrs. Zelda K., 700 W. 24th St., Wilmington, Del.
Hershey, Ronald A., PT School, Coll. of Med. Evang., 1720 Brooklyn Ave., Los Angeles 33
Hervey, Mrs. Ella K., RR 1, Bellefontaine, Ohio
Herwig, Gordon E., 1314 S. Grand, Bozeman, Mont.
Herzing, Monica B., 5524 N. Montclare, Chicago 31
Hesch, Ann E., 4708 Ohio River Rd., Huntington 1, W. Va.
Heskett, Mary Lou, Box 1013, VA Hospital, Hines, Ill.
Hess, Margaret M., 137 Commonwealth Ave., San Francisco
Hess, Mary L., 1124 Harvard Blvd., Dayton 6, Ohio
Hesse, Charles A., 210 N. Francis, Lansing, Mich.
Hetherington, Jess W., 514 8th St., Bismarck, N. D.
Heuser, Elizabeth M., 114 Third St., Radford, Va.
Hewitt, Dorothy R., 1790 Broadway, New York 19
Hewitt, Mrs. Elizabeth S., 46 Lebanon St., Hanover, N. H.
Hewstone, LaRita A., 1024 Main St., Racine, Wis.
Hibbert, Ellen R., Central Carolina Conv. Hospital, Greensboro, N. C.
Hibbitts, Mrs. Mary B., RR 1, Milford, Ind.
Hibler, Mrs. Betty R., 916 W. 6th Ave., Truth or Consequences, N. M.
Hickey, Mrs. Frances A., 1725 Caroline St., South Bend 14, Ind.
Hickey, Marie C., 465 Auburn, Plymouth, Mich.
Hickman, Beatrice M., VA Hospital, Big Spring, Tex.
Hickok, Robert J., 9125 N. Swan Circle, Brentwood 17, Mo.
Hicks, Clarissa, Gen. Delvy., Brooke AH, Ft. Sam Houston, San Antonio, Tex.
Hicks, Jeanne C., 284 E. 206th St., New York 64
Hieber, Mary E., Hosp. for Spec. Surg., 535 E. 70th St., New York 21
Higdon, Mrs. Myrtle L., 1217 Will Scarlet, Memphis, Tenn.
Higgins, Mrs. Gisella W., 360 N. Park Blvd., Rt. 14, Milwaukee 14
Higgins, Harold J., 1333 Bloomdale St., Duarte, Calif.
Hilbish, Jane C., 51 Westover Rd., Hampton, Va.
Hilde, Mrs. Winifred B., 10636 Whipple St., North Hollywood, Calif.
Hildebrand, Mrs. Barbara F., 738 S. Bright, Whittier, Calif.
Hildebrand, Minna M., 6826 N. Oriole, Chicago 31
Hilderbrand, Norma L., Ervin Rt., Hugo, Okla.
Hildreth, Bonnie, 4633 Southcrest Dr., Louisville, Ky.
Hildreth, Mrs. Patricia G., 4217A Sixth Ave., N. E., Seattle 5
Hileman, Robert R., 902 Edmond St., St. Joseph, Mo.
Hilfrank, Mrs. Nan C., 26 Chauncy St., Cambridge 38, Mass.
Hilgenhurst, Mrs. Arleen A., c/o Mr. John Hague, RD 1, Rome, N. Y.
Hill, Mrs. Cynthia C., 903 Battery Lane, Nashville, Tenn.
Hill, Mrs. Cynthia M., 21 Travis Rd., Natick, Mass.
Hill, Mrs. Dale W., 1516 Aqua Vista Rd., E. Richmond Heights 9, Calif.
Hill, Elizabeth G., Rt. 2, Lake in the Hills, Algonquin, Ill.
Hill, Mrs. Frances H., 9308 Rose Hedge Dr., Rivera, Calif.
Hill, Mrs. Lillian G., 701 Harriet Ave., Campbell, Calif.
Hill, Luther H., PO Box 232, Angwin, Calif.
Hill, Mrs. Mary A., 9202 Abbotsford Rd., Rivera, Calif.
Hill, Patricia J., 1862 Budwell Way, Sacramento, Calif.

Hill, Russell M., Rt. 1, Box 486, Puyallup, Wash.
Hill, Mrs. Ruth, 2201 Fifth Ave., S., Minneapolis 4
Hill, Sarah C., Baroness Erlanger Hosp., Chattanooga 3, Tenn.
Hillburg, Allene J., 1914 E. 101st St., Cleveland 6
Hillen, Louise A., 1316 Third St., Corpus Christi, Tex.
Himmelreich, Lester L., 1637 Locust St., Reading, Pa.
Hindmarsh, Mrs. Thera F., Woolman Hill, Deerfield, Mass.
Hiner, Mrs. Bebe N., Box 62, Monterey, Va.
Hines, Mrs. Claire C., 1506 Cutshaw Pl., Richmond, Va.
Hines, Mrs. Margaret H., 1542 Neil Ave., Columbus 1, Ohio
Hintz, Mrs. Lila S., 1031 Plum St., Aurora, Ill.
Hintze, Mrs. Priscilla W., Caoairus Memorial Hospital, Concord, N. H.
Hippmann, Mrs. Mary, 5850 El Monte Dr., Mission, Kans.
Hirn, Fred J., 102 Franklin St., Wausau, Wis.
Hirokawa, Myrtle F., 5058 Washington Blvd., St. Louis 8
Hirokawa, Richard T., 1010 S. King St., Honolulu 14, Hawaii
Hirsch, Otto, 2232 Ivy Dr., Oakland 6, Calif.
Hirschberger, Gloria A., 1095 McKinley Ave., Johnstown, Pa.
Hirschberger, Mrs. Mary J., 2600 S. W. Roxbury, Beaverton, Ore.
Hirschfeld, Mrs. Maxine T., 2597 Tanglewood Rd., Decatur, Ga.
Hirschhorn, Mrs. Arlyne I., 16 Tudor Rd., Hicksville, L. I., N. Y.
Hirt, Susanne, 7507 Three Chopt Rd., Richmond 26 Va.
Hislop, Helen J., 3 University Circle, Linden, N. J.
Hitchcock, Mrs. Elizabeth C., Rose Tree Rd., RD 2, Media, Pa.
Hite, Mrs. Lois R., 1606 Pearl Pl., S. W., Canton, Ohio
Hively, Mrs. Elva B., 2431 27th St., Cuyahoga Falls, Ohio
Hix, C. Richard, 418 Medical Center Bldg., Spokane 4, Wash.
Hixson, Charles R., 535 S. 23rd St., Allentown, Pa.
Hixson, Jacqueline, 22B St., N. W., Miami, Okla.
Hoag, Dorothy G., Univ. of Colorado Med. Ctr., 4200 E. Ninth Ave., Denver 7
Hoard, Mrs. Donna R., 206 2nd St., Mosinee, Wis.
Ho-Asjoe, Henry W., 149-32 Union Turnpike, Flushing, L. I., N. Y.
Hoberg, Jack R., 3000 Center St., Sioux City 3, Iowa
Hocking, Anne M., Georgia Warm Spgs. Fdn., Warm Springs, Ga.
Hocking, Mrs. Catherine, 9731 Blanche Ave., Garden Grove, Calif.
Hodge, Mrs. Eulalia W., c/o Webb, Leslie, Ga.
Hodge, Mrs. Marian M., 2550 Lamar St., Edgewater, Colo.
Hodges, Lawrence S., 3349 Laverne St., Dallas, Tex.
Hodges, Lois Ann, 73 Eleventh St., N. E., Atlanta, Ga.
Hoe, Richard A., Box 112, Alpaugh, Calif.
Hoelzl, Margaret L., 1006 N. Lake Rd., Oconomowoc, Wis.
Hoff, Helen L. B., 6 Werner Pk., Rochester 20, N. Y.
Hoff, Marjorie E., 17381 Fox, Redford Twp. Detroit 19
Hoff, Sr. M. Regina, 1325 S. Grand, St. Louis 4
Hoffman, Carol B., 532 James St., Hazleton, Pa.
Hoffman, Jean, 806 E. Mitchell Dr., Phoenix, Ariz.
Hoffman, Mrs. Mary P., 1708 E. Oregon, Phoenix, Ariz.
Hoffman, Sr. M. Tarcisius, 565 Abbott Rd., Buffalo 20
Hoffman, Mrs. Mayellyn W., Rt. 1, Canal Winchester, Ohio
Hofkosh, Jack M., 445 E. 14th St., New York 9
Hofkosh, Mrs. Naomi S., 445 E. 14th St., New York 9
Hofmann, Ernst, 408 Greenlawn Dr., Hyattsville, Md.
Hofmann, Warren H., 1250 La Cumbre Rd., San Mateo, Calif.
Hofschire, Mrs. Irja R., 12 A. Channing St., Worcester 5, Mass.
Hoganson, Mrs. Ruthe R., 1427 Robinson Ave., San Diego 3, Calif.
Hogeland, Mrs. Elberta M., 951 Fourth St., Beaver, Pa.
Hogue, Raymond E., 509 E. 27th Pl., N., Tulsa, Okla.
Holbrook, Earl, 73 Almaden Ct., San Francisco 18
Holbrook, Mrs. Harriet W., 610 Prospect Ave., El Paso, Tex.
Holcomb, Margaret E., 2215 Packard Rd., Ann Arbor, Mich.
Holdenried, Mrs. Loraine, Box 197, Dugway Proving Ground, Dugway, Utah
Holdridge, Mrs. Louise B., RFD 2, Gales Ferry, Conn.
Holland, Mrs. Emily J., 70 S. Munn Ave., East Orange, N. J.
Holland, Patricia Ann, 2 W. 52nd St., Indianapolis 8
Hollar, Frank H., 1810 W. 19th St., Sioux City, Iowa
Hollar, Mrs. Jeannette H., Box 231, Horton Nurseries, Painesville, Ohio
Hollberg, Elsa W., 740 S. Catalina St., Los Angeles 5
Holleman, Jane B., 894 Stonewall St., Dublin, Ga.
Holler, Joe H., 9829 Coldwater Ct., Dallas, Tex.
Holley, Lydia S., 223 S. Nevada Ave., Colorado Springs, Colo.
Hollingsworth, Mrs. Corrie N., Memorial Hospital, Charlotte 3, N. C.
Holloway, Mrs. AnnaBelle A., 2730 W. Keim Dr., Phoenix, Ariz.
Holloway, Mrs. Eudora N., 2225 Irwin St., Ft. Worth, Tex.
Holloway, Mrs. Grace W., 2612 Inglewood Dr., Wichita Falls, Tex.
Holloway, Mrs. Janet B., Sheldon, Ill.
Holly, Mrs. Florence M., 715 Sheridan St., N. W., Washington 11, D. C.
Holman, Mrs. Ruth J., 28 E. 73rd St., New York 21
Holman, Mrs. Ruth K., PT Dept., Rancho Los Amigos, Hondo, Calif.
Holmberg, Mrs. Carol B., Hartford Ave., North Bellingham, Mass.
Holmes, David F., 30 S. Seventh Ave., La Grange, Ill.
Holmes, Ila D., 744 S. Ardmore Ave., Los Angeles 5
Holmes, Mrs. Jean H., 406 N. Howard St., Alexandria, Va.
Holmes, Mrs. Jeanne P., Box 216, RR 2, East Hampton, Conn.
Holmes, Marion L., 423 French Rd., Utica, N. Y.
Holmes, Thelma M., 53 Woodcrest Dr., Rochester 10, N. Y.
Holmes, Willard P., Gonzales Warm Spgs. Fdn., Gonzales, Tex.
Holmquist, Janet, 715 N. Thomas Ave., Oakland, Neb.
Holt, Mrs. Helen S., 132 N. Meeker, El Monte, Calif.
Holt, Louise D., 215 W. Larch Ave., Muskegon, Mich.
Holter, Oystein, 872 Sutter St., San Francisco
Holthouse, Richard B., 1123 E. 35th St., San Bernardino, Calif.
Holton, Mrs. Gwendoline R., 6 E. Washington St., Rutland, Vt.
Holton, Mabel E., PT Dept., W. A. Foote Mem. Hosp., Jackson, Mich.
Holway, Mrs. Anne S., 8231 Cheyenne Ave., Downey, Calif.
Holway, Clyde R., 8231 Cheyenne Ave., Downey, Calif.
Holyoak, Mrs. Zephia F., 91 W. Center St., Moab, Utah
Holzer, Mrs. Nancy S., 4252 Queen Ave., N., Minneapolis 12
Holzhey, Bernardine J., 3037 Meade Ave., San Diego 16
Holzworth, Mrs. Martha W., 409½ N. 49th St., Omaha
Homan, Mrs. Sara K., 6171 Ilano St., Dallas, Tex.
Hommas, H. Norman, E. 303 17th Ave., Spokane 35, Wash.
Homrighous, Vera, 1815 Colorado, San Angelo, Tex.
Homyak, George, PT Dept., Northport VA Hospital, Northport, L. I., N. Y.
Hontalas, Mrs. Jean M., 618 30th Ave., San Francisco
Hood, Lucille B., Rockland Hts., Northampton, Mass.
Hoog, Josef, 875 Beaconsfield Rd., Grosse Pointe Park 30, Mich.
Hoopes, David T., 136 E. Washington St., Chagrin Falls, Ohio
Hoopes, Mrs. Patricia W., 16803 Melgrave Ave., Cleveland 11
Hopkins, Amanda E., 1120 E. 64th St., Chicago 37
Hopkins, Catherine D., 1618 Oakland, Des Moines, Iowa
Hopkins, Dorothy F., 2636 E. 2980 S., Salt Lake City
Hopkins, Mrs. Elsie H., 12 Chester St., Ballard Vale, Mass.
Hopkins, Mrs. Gladys I., 85 Alexander Rd., New Britain, Conn.
Hopkins, Jessica A., 2334 Roxboro Rd., Cleveland Heights 6, Ohio
Hopkins, Mrs. Marion T., PT Dept., Metropolitan State Hosp., Norwalk, Calif.
Hoppe, Mrs. Charlotte A., VA Regional Office, 95 Pearl St., Hartford 4, Conn.
Hoppes, William F., 2509 N. 35th St., Kansas City, Kans.
Hopson, Bettye L., PO Box 922, Tuskegee Institute, Ala.

Horak, Mr. Karel, Carr Hill Rd., RD 1, Cortland, N. Y.
Horine, Fern A., 3814 N. 10th St., Phoenix, Ariz.
Horkman, Lavina A., Polio Hospital, Greensboro, N. C.
Horn, Mrs. Elizabeth, 131 Crosby Ave., Kenmore 17, N. Y.
Horn, Mrs. Evelyn R., Box 34, Camino, Calif.
Hornbeck, Mrs. L. Dazey, Rt. 1, Box 542, Veneta, Ore.
Horne, Betty, 115 West St., Bloomsburg, Pa.
Hornung, Gertrude J., 193 Kelton St., Boston, Allston 34, Mass.
Horr, Mrs. Kathleen J., 479 21st St., Richmond 5, Calif.
Horsley, Jacquelyn, 4405 7th St., Riverside, Calif.
Horstman, Mrs. Bette C., 6300 N. Claremont Ave., Chicago 45
Horton, Mrs. Ann S., Box 177, Marlette, Mich.
Horton, Mrs. Frances H., 5932 Nicollet Ave., S., Minneapolis 19
Horton, Mrs. Grace C., Box 3145, Duke Hospital, Durham, N. C.
Horton, Mrs. Millicent N., 325 Harding Ave., Vestal, N. Y.
Horvath, Julius W., 1523A S. Compton, St. Louis
Hoskey, Johnny L., 705 S. Pecan, Arlington, Texas
Hoskins, Winifred G., 194 W. Lafayette Ave., Syracuse 5, N. Y.
Hottenstine, Ellynmae, Leesport, Pa.
Houdiette, Priscilla H., Gonzales Warm Spgs. Fdn., Gonzales, Tex.
Houpt, Daisy H., 1715 Creston Ave., Cleveland 9
House, Mrs. Marian M., 18 Erwin St., Wherry Housing, Las Vegas, Nev.
Houts, Mrs. Margaret B., 22946 Cherry Hill Rd., Dearborn, Mich.
Houtz, Sara Jane, Detroit Orthopaedic Clinic, 5447 Woodward Ave., Detroit 2
Hover, Grace, 2915 W. Tuscarawas St., Canton 8, Ohio
Howard, Mrs. Eunice M., 1409 S. California Ave., Chicago
Howard, Mrs. Marcia C., 3402 N. Callisch, Fresno, Calif.
Howard, Mrs. Polly H., 168 Marne Ave., Bridgeport 4, Conn.
Howard, Sally G., 504 4th St., S. W., Rochester, Minn.
Howe, Mrs. Ruth S., RFD 2, Presho, S. D.
Howe, Susan H., 150 Langdon St., Madison, Wis.
Howe, Suzanne A., 21 Oakwood Dr., Williamsville, N. Y.
Howell, Mrs. Betty R., 6 Gloucester Ave., Somerdale, N. J.
Howerton, Mrs. Gretchen M., 812 Worthington E., Charlotte, N. C.
Howes, Cora May, 1409 N. E. Hancock St., Portland 12, Ore.
Howes, Mrs. Lillian M., 165 Porter St., Stoughton, Mass.
Hoyt, Mrs. Joy H., 14634 La Maida, Sherman Oaks, Calif.
Hubbard, Hazel B., Ga. Warm Spgs. Fdn., Warm Springs, Ga.
Hubbard, Mrs. Ruth E., 4008 Clayton Rd., Ft. Worth 7, Tex.
Hubbuch, Margaret C., 574 S. Crest Rd., Chattanooga 4, Tenn.
Huber, Mrs. Mary D., 177 Georgetown Ave., Pittsburgh 29
Huber, Ruth Ann, 120 N. Division St., Ann Arbor, Mich.
Hubmer, Lillian A., Mapleton, Minn.
Hucko, Stephen, 2505 Chadwick, Salt Lake City
Hudson, Mr. Hessell H., Box 114, VA Hospital, Ft. Lyon, Colo.
Huebert, Lois F., 425 N. Albert Pike, Ft. Smith, Ark.
Huelman, Marjorie A., 34 E. 53rd St., Kansas City 12, Mo.
Huether, Esther M., 602 Lake Dr., Towson 4, Md.
Huffaker, Mrs. Blanche M., 1875½ River Rd., Eugene, Ore.
Hufford, Mrs. Beatrice A., RD 1, Williamsburg, Pa.
Huffstutter, Mrs. Martha E., 9656 S. W. 12th Dr., Portland 19, Ore.
Hufsey, James C., 1009 Woodland Ave., Millville, N. J.
Hughes, Mrs. Jeanne E., 1202 Greenwood Dr., Ottumwa, Iowa
Hughes, Myrl J., 3560 Edwards Rd., Cincinnati 8
Hughes, Palmer F., 203 N. Friendship Rd., Paducah, Ky.
Hughes, Paul G., 712 S. W. 12th Ave., Portland, Ore.
Hughes, Robert E., 3906 Lincoln Ave., El Paso, Tex.
Hukill, Margaret A., 487 Eastmoor Blvd., Columbus 9, Ohio
Hull, Eugene F., 3800 Beverly Dr., Waco, Tex.
Hull, Howard, 160 Sheridan Blvd., Mineola, N. Y.
Hull, William R., 430 Jefferson Ave., Ogden, Utah
Hultgren, Clarence W., 1965 River Rd., Eugene, Ore.
Humberger, Donald E., 2709 Oakcrest Pl., Charlotte, N. C.
Hummer, Gladys V., 108 Bridget Ct., Lackland AFB, Tex.
Hummon, Mrs. Barbara S., 2591 Lake Margaret Dr., Orlando, Fla.
Humphrey, Thomas L., 1845 9th St., Santa Monica, Calif.
Humphreys, Mrs. Jean, 126 Forest St., Madison 5, Wis.
Humphries, Mrs. Florence L., St. Joseph's Hosp., PT Dept., Omaha
Hunnicutt, Mrs. Monica W., 232 West St., Attleboro, Mass.
Hunt, Darrell D., 1211 16th Ave., S. E., Rochester, Minn.
Hunt, James E., Dept. PE & Athletics, Univ. of Michigan, Ann Arbor, Mich.
Hunt, Jean, 2831 Post St., Jacksonville 5, Fla.
Hunt, Mrs. Joan J., 206 S. Owen Dr., Madison, Wis.
Hunt, Wilbur E., 902 Sixth St., Alexandria, La.
Hunt, William G., 1104 Princeton St., Santa Monica, Calif.
Hunter, Clara S., 1 Corrine Ct., Wilmington 3, Del.
Hunter, James W., 68-B Elizabeth Rd., Hampton, Va.
Hunter, Jennie, 4005 S. E. Stark St., Portland 15, Ore.
Hunter, Mrs. Marilyn F., 169 Islington Rd., Auburndale 66, Mass.
Huntley, Mrs. Janet M., 18415 Fitzpatrick Ct., Detroit 28
Huppert, Curtis R., 500 West End Ave., New York 24
Hupprich, Emma M. (Jr.), The Guilford Cty. Sanatorium, Jamestown, N. C.
Hurley, Mrs. Myra G., 209½ Phelps St., Sterling, Colo.
Hurni, Mabel E., W. 2623 Maxwell, Spokane 11, Wash.
Hurry, Donald L., Res. Qtrs., Wood VA Hospital, Wood, Wis.
Huss, William P., 3718 Brownell Blvd., Flint 4, Mich.
Husted, Mrs. Elizabeth F., 1285 W. Princess St., York, Pa.
Huston, Wallace J., 41 Union St., Greenfield, Mass.
Hutchens, Mrs. Velma, 16400 Ridgeview Rd., Brookfield, Wis.
Hutcherson, Mrs. Percia A., 1018 S. St. Andrews Pl., Los Angeles 12
Hutcheson, Mrs. Martha S., 31 Coburn Rd., Weston 93, Mass.
Hutchinson, Esther, Southern Hotel, Columbus 15, Ohio
Hutchinson, Mrs. Louise V., 366 W. Lincoln Ave., Gettysburg, Pa.
Hutchinson, Robert J., 603 S. Tenth St., Pekin, Ill.
Hutto, Mrs. Marguerite W., Rt. 5, Box 772, Charleston, S. C.
Hutton, Mrs. Evelyn P., Box 954, Rochester, Minn.
Hutton, Mrs. Helen K., PO Box 73, London Bridge, Va.
Huxford, Henrietta, 1101 Ardsley Rd., Schenectady, N. Y.
Hyatt, Clarence J., 1335 Court St., Redding, Calif.
Hybarger, Carmel, 509 N. Second St., Longview, Tex.
Hyde, Robert H., RD 2, Hadley, Pa.
Hyma, John T., 130 Hancock St., Findlay, Ohio
Hyps, J. Mark, 14519 Detroit Ave., Lakewood 7, Ohio

I

Ianuzzi, Nicholas, Amity Rd., Woodbridge 15, Conn.
Iddings, Dorothy M., 4514 Viking Dr., Houston, Tex.
Iddings, Mrs. Marjorie H., 909 Annette Dr., Forest City, Wantagh, L. I., N. Y.
Ijams, Joyce A., Atlanta, Ill.
Ilten, Hilda E., 1308 N. E. 1st St., Ft. Lauderdale, Fla.
Imig, Charles J., 1128 Franklin St., Iowa City
Ingold, Mrs. Pauline B., 2809 Temple Ave., Cincinnati
Ingraham, Mrs. Opal G., 1118 Cortland St., Peekskill, N. Y.
Ingram, Mrs. Mary H., 5226 Schuyler St., Philadelphia 44
Innes, Mrs. Ruth R., 9 Tampa Ave., Asheville, N. C.
Innis, Iona G., 209 6th St., Newhall, Calif.
Inwood, Mrs. Patricia O., 1932 Fullerton Rd., La Habra, Calif.

Ionta, Marjorie K., 153 Evans St., North Weymouth, Mass.
Ireland, James F., 204 7th Ave., Carnegie, Pa.
Iriki, Keiko K., 1401 Blake St., Berkeley 2, Calif.
Irish, Mrs. Marjorie G., 1821 11th Ave., Yuma, Ariz.
Irvine, Mrs. Iola T., 2301 Hooke Way, Sacramento 18, Calif.
Irvine, Marguerite I., 1011 Summit Ave., Seattle 4
Irwin, Mrs. Elizabeth S., RR 1, Box 157A, Brownsburg, Ind.
Irwin, Thomas B., 136 E. 52nd St., Seattle 5
Isaacs, Arnold J., 9037 Carson St., Culver City, Calif.
Isakson, Mary Lee, 911 3rd St., S. W., Rochester, Minn.
Isberg, Mrs. Helen M., Rt. 5, Box 600, Burlington, Wis.
Isham, Mary Ella, 1314 C Castillo St., Santa Barbara, Calif.
Ishii, Mrs. Yuriko K., 5000 Hillard, Sacramento, Calif.
Ishiyama, Miss Kyoko, Beeches Nursery, McLean, Va.
Ishizaka, Joyce K., PO Box 1B, Madrone, Calif.
Isken, Mrs. Evelyn N., 121 Carvel Ave., New Castle, Del.
Ivester, Mrs. Dorothy G., 1511 Dewey Ave., Evanston, Ill.
Ivins, Mrs. Elizabeth W., 135 Winchell Rd., Syracuse 10, N. Y.

J

Jaakkola, Irma L., Ga. Warm Spgs. Fdn., Warm Springs, Ga.
Jack, Mrs. Corrinne W., 410 Signal Mountain Blvd., Signal Mountain, Tenn.
Jackman, Richard V., 145 Chestnut Ave., Waterbury 10, Conn.
Jackson, Alma G., R-32 Lake Lotawana, Lee's Summit, Mo.
Jackson, Mrs. Dorothy T., 4425 Cromwell Ave., Los Angeles 27
Jackson, Ellen M., c/o Louise Stocking, 913 Avon St., Belmont, Calif.
Jackson, John T., 328 Kansas Ave., Lorain, Ohio
Jackson, Mrs. Margaret S., 328 Kansas Ave., Lorain, Ohio
Jackson, Mrs. Marjorie L., 2305 Bonita Dr., Austin 3, Tex.
Jackson, Mrs. Muriel B., 10517 DeSota Ave., Chatsworth, Calif.
Jackson, Mrs. Suzanne S., 21 Crest Pl., Springfield, N. J.
Jackson, Wilmotine B., 1702 Jefferson St., Nashville 8, Tenn.
Jacob, Mrs. Jeanne G., 317 W. Broadway, Madison, Wis.
Jacob, Lydia, 1660 Termino Ave., Long Beach 3, Calif.
Jacobowitz, Mrs. Elizabeth J., 222 West St., Three Rivers, Mich.
Jacobs, Derry D., 890 W. 3rd St., Dubuque, Iowa
Jacobs, Miriam J., D. T. Watson School of Physiatrics, Leetsdale, Pa.
Jacobsen, Mrs. Florence G., 8106 Fairway Dr., S. W., Tacoma 99, Wash.
Jacobson, Maysel B., 4136 Anita, Houston 4, Tex.
Jacobus, Herbert J., 10702 Lakeside Ave., N. E., Seattle 55
Jacoby, Robert, 467 Central Park W., New York 25
Jaeger, D. LaVonne, 6427 22nd Ave., Kenosha, Wis.
Jaeger, Robert J., 5309 Oakton St., Skokie, Ill.
Jaekels, Joyce M., 1310 Minor, Seattle 1
Jaekels, Mrs. Margaret S., 3549 N. Frederick Ave., Shorewood 11, Wis.
Jahnke, William D., 942 Miller, Box 146, RFD 3, Iowa City
Jakubiak, Mrs. Alice P., 407 W. 24th Ave., Spokane 9, Wash.
Jakubzak, Charlotte C., 2324 W. Wisconsin Ave., Milwaukee 3
James, Alice M., 126 Simmons Ave., Cohoes, N. Y.
James, Mrs. E. Jane, Box 5687, Louisiana State Univ., Baton Rouge, La.
James, Mrs. Elinor H., Box 56, Emo, Ontario, Canada
James, Mrs. Herma H., Box 1079, Walnut Creek, Calif.
James, Lorena H., Jewish Hospital, Louisville 2, Ky.
James, Mrs. Mary B., 1012 W. 19th Ave., Spokane 41, Wash.
James, Mary P., 6715 Hillcrest Dr., Wauwatosa 13, Wis.
James, Mrs. Virginia A., 911 N. Sunset Ave., Rockford, Ill.
Jameson, Gladys L., 630 W. 168th St., New York 32
Jamros, Mrs. Martha S., 2307 E. Montecito, Phoenix, Ariz.
Janett, Anna J., 164 W. Broadmoor Blvd., San Leandro, Calif.
Jankovich, Mrs. Margaret L., Windmill Point RR 2, Ridgeway, Canada
Janov, Howard G., Brookline Manor, Reading, Pa.
Jansen, Alice B., USN Hospital, Chelsea, Mass.
Jansen, Elizabeth P., 1240 W. 97th St., Chicago 43
Janssen, Mrs. Maria W., 2057 Beechwood Blvd., Pittsburgh
Jantz, Mrs. Gladys M., 1801 Hilbrooke Dr., Walla Walla, Wash.
Jantzen, Mrs. Gloria C., 23 Hancock Rd., Hingham, Mass.
Jaris, Mr. Leon (Jr.), Albany Hospital, Albany, Calif.
Jarnevic, Frank I., 321 Northcrest Dr., Kansas City 16, Mo.
Jarvis, Dorothy K., 208 W. 25th, Spokane, Wash.
Jaspan, Melvin G., 5742 Addison St., Philadelphia
Jasper, Edward H., PT School, Coll. of Med. Evang., Loma Linda, Calif.
Jeffrey, Mrs. Barbara W., 610 Woodmere Rd., Interlaken, N. J.
Jeffrey, Jackson E., 610 Woodmere Rd., Interlaken, N. J.
Jeffrey, Maureen O., 15 W. 84th St., New York
Jeffries, Mrs. Eileen V., 2701 Arnold Way, Corvallis, Ore.
Jendrossek, Sr. M. Arnolpha, St. Francis Hospital, Litchfield, Ill.
Jenkins, Mrs. Edna B., 511 E. Skelly St., Hobbs, N. M.
Jenkins, Juanita M., 485 Wickson Ave., Oakland 10, Calif.
Jenkins, Lena U., Rt. 2, Box 1, Lexington, N. C.
Jenks, Barbara L., 2 Lake Vista Ave., Daly City 25, Calif.
Jennings, Carol, 9436 Harding Ave., Evanston, Ill.
Jennings, Mrs. Frances B., 1722 N. Monitor Ave., Chicago 39
Jennings, Mrs. Georgia P., 3942 La Salle Ct., Indianapolis
Jennings, Gwendolyn C., 2116 Wilmot St., Los Angeles 7
Jenny, Mrs. Agnes R., 1838 Matoax Ave., Petersburg, Va.
Jensen, Barbara Ann, 56 Greenacre Ave., Longmeadow, Mass.
Jensen, Mrs. Joyce P., 3247 Vincent Ave., N., Minneapolis 12
Jensen, Mrs. Mary M., 529 Luenga Ave., Coral Gables, Fla.
Jensen, Mrs. Phoebe C., Glen Lennox Apts., Chapel Hill, N. C.
Jensen, Robert H., 916 Dearborn, Caldwell, Idaho
Jensen, Ruth C., 3733 44th Ave., S., Minneapolis
Jessum, Richard A., 140-75 Burden Crescent, Jamaica, N. Y.
Jett, Mrs. Mildred G., Rt. 3, Box 566, Tigard, Ore.
Jett, Ruth E., Box 749, Auburn, Calif.
Jetter, Louise, 17 E. Stiles Ave., Collingwood 7, N. J.
Jewett, Joyce M., 115 Hickock Ave., Syracuse 6, N. Y.
Jimenez, Jose A., 1144 Spruce St., Chester, Pa.
Jock, Margaret Ann, 1826 Mackin Rd., Flint 4, Mich.
Johanson, Donna Lou, 101 Capra Way, San Francisco 23
John, Mrs. Alice P., 1522 6th Ave., Huntington 1, W. Va.
Johnson, Mrs. Alice P., 148 University Village, Minneapolis 14
Johnson, Amy M., 5301 32nd Ave., Woodside 77, N. Y.
Johnson, Mrs. Anne H., 2104 S. Pine, Harper, Kans.
Johnson, Mr. Audrie T., 575 Santa Fe St., San Bernardino, Calif.
Johnson, Mrs. Bernadine S., 200½ S. 1st St., Mt. Horeb, Wis.
Johnson, Mrs. Beverly P., 721 S. Simms St., Denver 15
Johnson, Doris V., 2750th USAF Hosp., Wright-Patterson AFB, Ohio
Johnson, Edgar W., PT Dept., Graylyn Hosp., Winston-Salem, N. C.
Johnson, Mrs. Emilie G., c/o Los Alamos Med. Ctr., Los Alamos, N. M.
Johnson, Emma, 1621 East Blvd., Charlotte 3, N. C.
Johnson, Mrs. Esther A., 1901-B 10th St., Berkeley 2, Calif.
Johnson, Mrs. Esther L., 618 W. 4th St., Red Wing, Minn.
Johnson, Forrest N., 860 E. Wheelock Pkwy., St. Paul
Johnson, Frances J., Box 38-C, Rt. 1, Tallahassee, Fla.
Johnson, Grace E., 5224 S. Xerxes Ave., Minneapolis

Johnson, Harold M., 26 Canterbury Lane, Kenmore 17, N. Y.
Johnson, Helen A., 222 E. Delaware Pl., Chicago 11
Johnson, Henderson A., 2159 E. 107th St., Cleveland 6
Johnson, Hildegard, 201 Brookdale Blvd., Pawtucket, R. I.
Johnson, Mrs. Irene K., 234 Sandees Rd., Buffalo 23
Johnson, Mrs. Jeannette C., 435 Mesa Ct., Grand Junction, Colo.
Johnson, Mrs. Joyce B., 203 Riverside, Decorah, Iowa
Johnson, Mrs. Katherine, 2241 Durant Ave., Berkeley 4, Calif.
Johnson, Lawrence R., 467 Van Leuven St., Loma Linda, Calif.
Johnson, Lois R., 3140 32nd Ave., S., Minneapolis 6
Johnson, Mrs. Lucile M., 5453 24th Ave., S., Minneapolis
Johnson, Mrs. Lucille N., RFD 1, Box 387A, Arcata, Calif.
Johnson, Mariana, Ga. Warm Spgs. Fdn., Warm Springs, Ga.
Johnson, Marjory W., Rochester Rehab. Ctr., 233 Alexander St., Rochester 7, N. Y.
Johnson, Mrs. Marye L., Airport Apts., Sarasota, Fla.
Johnson, Maybelle F., 670 Barretto St., Bronx 59, N. Y.
Johnson, Mrs. Mildred C., 97 Hammond St., Waltham, Mass.
Johnson, Mrs. Mollie, 1739 N. Mariposa Ave., Los Angeles 27
Johnson, Nelda, 5435 Allisonville Rd., Indianapolis 20
Johnson, Mrs. Phyllis M., 3725 Hammersley Ave., Madison 5, Wis.
Johnson, Mrs. Priscilla L., 21 Hyatt Ave., Bradford, Mass.
Johnson, Richard J., 634½ 54th St., Oakland 9, Calif.
Johnson, Mrs. Roberta B., Marion Mobile Home Ct., Marion, Iowa
Johnson, Rosemary V., 511 15th St., Galveston, Tex.
Johnson, Mrs. Sara M., 18 Seneca Ave., Batavia, N. Y.
Johnson, Sarah C., Norton Rd., Kensington, Conn.
Johnson, Mrs. Sonja K., 2009 Maryland Ave., Superior, Wis.
Johnson Sonja V., 267 Fairfax St., West Haven, Conn.
Johnson, Mrs. Vera R., Portage, Alaska
Johnston, Mrs. Geraldine, 2707 Crystal Dr., Indianapolis 22
Johnston, Mrs. Grace R., 1905 S. Santa Anita Ave., Arcadia, Calif.
Johnston, Helen J., 434 Wellington Ave., Chicago 14
Johnston, Lela Mae, 1432 "G" St., Lincoln 8, Neb.
Johnston, Mrs. Sue E., Rt. 1, Swannanoa, N. C.
Johnstone, Helen H., 1009 Cornwell Pl., Ann Arbor, Mich.
Jolissaint, Donald E., 2024 Vance Ave., Alexandria, La.
Jones, Alice N., 149 Olive St., Huntington 5, W. Va.
Jones, Althea M., 136 W. First St., Clifton, N. J.
Jones, Benjamin F., 79 Central Ave., Orange, N. J.
Jones, Mrs. Betty T., 202 Cleveland St., Santa Cruz, Calif.
Jones, Elizabeth A., 3605th USAF Hospital, Ellington AFB, Houston, Tex.
Jones, Elizabeth C., Madigan Army Hospital, Ft. Lewis, Wash.
Jones, Elizabeth D., 9 Veterans Dr., Asheville, N. C.
Jones, Ervin B., Box 19-B, Rt. 2, Okmulgee, Okla.
Jones, Mrs. Felisa S., Diagonal Oriente 1750, Santiago, Chile, S. A.
Jones, Mrs. Fern S., 761 W. 11th St., Claremont, Calif.
Jones, Mrs. Geraldine M., 2313 Bryan St., Commerce, Tex.
Jones, Mrs. Helen S., 14504 Shaw Ave., East Cleveland 12, Ohio
Jones, Herbert H., Dept. PM&R, State Veterans Hospital, Rocky Hill, Conn.
Jones, Mrs. Janet F., 2817 Mariana St., Midland, Tex.
Jones, Mrs. Janice K., 18722 Topango Beach Rd., Malibu, Calif.
Jones, Mrs. Joan L., 4026 N. Gisella Blvd., White Bear Lake 10, Minn.
Jones, Lucille V., Rt. 10, Box 585 BB, Ft. Worth, Tex.
Jones, Lucy E., 6540 Aylesworth Dr., Cleveland 30
Jones, Marion J., 3202 Kossuth Ave., Bronx 67, N. Y.
Jones, Mary C., Eastern New Mexico Med. Ctr., Roswell, N. M.
Jones, Mrs. Mary E., 163 Windemere Blvd., Buffalo 23
Jones, Mildred D., 121 6th Ave., N. W., Rochester, Minn.
Jones, Minnie J., DePaul Hospital, 2600 E. 18th Ave., Cheyenne, Wyo.
Jones, Nettie B., 512 E. 13th St., Odessa, Tex.
Jones, Mrs. Phyllis L., 726 N. Colorado, Indianapolis 1
Jones, Mrs. Ruby P., 397 S. West Ave., Elmhurst, Ill.
Jones, Shanna Lee, 135 3rd Ave., Salt Lake City 3
Jones, Stanford E., 527 Cedar Ave., Long Beach, Calif.
Jones, Mrs. Susan S., 522 Sarah St., Box 284, Chippawa, Canada
Jones, Mr. Terry B., 314 Brown St., Iowa City
Jones, Voncille J., PO Box 616, Tuskegee Institute, Ala.
Jones, Mrs. Winnifred H., 816 First St., Manhattan Beach, Calif.
Jong, Maelene, 866 Vallejo St., San Francisco 11
Jong, Mr. Slosson B. W., 2803 S. Orange Dr., Los Angeles 16
Joos, Helen M., 309 Richey Ave., Pittsburgh 14
Jordan, Mrs. Sue C., Rt. 3, Hidden Hills, Chapel Hill, N. C.
Jordan, Winston E., 7 Dell, Hot Springs, Ark.
Jorgensen, Mrs. Anita P., 847 Bradley St., Riverside, Calif.
Jorgensen, Mrs. Bernice A., 4453 N. Laramie St., Chicago 30
Jorgensen, Mrs. Helen M., PT Dept., VA Hospital, Palo Alto, Calif.
Jorgensen, John C., 4453 N. Laramie Ave., Chicago 30
Jorgensen, Mrs. Shirley M., 831 Troy St., Denver 8
Joseph, Mary B., 40 Edgar Ave., Dayton 10, Ohio
Joshel, Mrs. Vera J., 941 15th St., West Des Moines, Iowa
Journey, Thomas H., 2631 Garfield, Lincoln, Neb.
Joyce, Alma M., 269 Main St., Woburn, Mass.
Joyce, Mrs. Barbara S., 17 Park St., Newton, Mass.
Joyce, Patricia C., 2117 44th St., Des Moines, Iowa
Judd, Mrs. Mary F., 28 Broadmoor Ave., Colorado Springs, Colo.
Judge, Mildred E., 224 Hubbell Ave., Syracuse 4, N. Y.
Jue, Mrs. Thelma C., 55 Bridge St., Watsonville, Calif.
Juliano, Erminia, 12752 Gregory St., Blue Island, Ill.
Julitta, Sr. M., 620 W. Brown St., Waupun, Wis.
Junkert, Mrs. Joy W., 1350 4th Ave., San Francisco

K

Kaasa, Mrs. Gilda S., c/o Sella, Nashwauk, Minn.
Kaczmarek, Mrs. Lucille K., 4849 W. Berteau Ave., Chicago 41
Kahn, Anne, 316 W. 105th St., New York 25
Kahn, Ethel, 150 W. 179th St., Bronx 53, N. Y.
Kaiser, Barbara M., 39 Munsee Dr., Cranford, N. J.
Kaiser, Helen L., PT Dept., Duke Univ., Durham, N. C.
Kaiser, Janet D., 2305 Memorial Dr., Brookfield, Wis.
Kaiser, Kathryn M., 12604 Miles Ave., Cleveland 5
Kaiser, Reuben R., 84 Knox Ave., Buffalo 16
Kaiser, Samuel, 4427 Union Rd., Cheektowaga, N. Y.
Kallen, Mrs. Patricia M., 747 W. Lemon St., Monrovia, Calif.
Kallenbach, Erline, 345 Summerdale, Clayton 24, Mo.
Kalman, Lazarus L., 56-44 219th St., Bayside 64, L. I., N. Y.
Kalonaros, Mrs. Rosemary T., 461 Heath Pl., Hackensack, N. J.
Kalovin, Mrs. Elena D., 129 Sherman Ave., New York 34
Kamb, Ronald E., 2427 Roosevelt Ave., Richmond, Calif.
Kamens, Prudence Ann, RFD 3, Fairfield, Conn.
Kamholtz, Donald E., 24 Wildwood Ave., Salamanca, N. Y.
Kamilar, George J., 16 E. Garfield St., Bay Shore, L. I., N. Y.
Kamm, Donald E., 2927 Los Flores, Lynwood, Calif.
Kammerer, Patricia M., 8142 Drexel, Chicago 49
Kampmeier, Lois J., 4459 N. Sheffield Ave., Milwaukee
Kane, Mrs. Evelyn M., 1415 Highland Ave., Dayton, Ohio
Kane, Mrs. Louise B., 5718 Beechnut St., Bellaire, Tex.
Kaneko, Alice M., 1720 Brooklyn Ave., Los Angeles 33
Kaneko, Marion H., 908 Middle Ave., Menlo Park, Calif.
Kaneko, Sachiko, 318 8th Ave., S. E., Minneapolis 14
Kantzer, Charles W., 4319 Price, Los Angeles 27
Kapela, William, 532 W. 17th St., Santa Ana, Calif.
Kapey, Mrs. Ruth K., 18 Greenway Circle, Syosset, L. I., N. Y.
Kaplan, Mrs. Beth R., 221 Williamson Ave., Hillside, N. J.
Kaplan, Judith Ann, 501 5th Ave., Belmar, N. J.
Kaplan, Robert I., 824 E. University Ave., Burbank, Calif.

Kaplan, Samuel L., Address unknown
Karaveckas, Petronella D., 247 W. 7th St., Mt. Carmel, Pa.
Karn, Mrs. Florence W., 2620 N. Charles St., Baltimore 18
Karpan, Marguerite A., 3220 23rd Ave., S., Minneapolis 7
Kasinkus, William, 310 12th Ave., S. E., Minneapolis 14
Kass, Mrs. Donna S., 86-06 35th Ave., Jackson Heights 72, N. Y.
Kasza, Mrs. Adeline K., 185 Marengo St., Depew, N. Y.
Katz, Mrs. Cecelia R., 340 Campus Dr., Buffalo 21
Katzman, Edwin C., 1113 E. Upsal St., Philadelphia 19
Katzoreck, Sr. M. Estelle, St. Vincent's Hospital, Green Bay, Wis.
Kauffman, Mrs. Joann R., Saltillo, Pa.
Kaufman, Mrs. Doris P. (Jr.), 4122 S. E. Pine St., Portland 15, Ore.
Kaufman, Guy R., 646 Corwin Ave., Glendale 6, Calif.
Kaufman, Susan, 42-02 Layton St., Elmhurst 73, N. Y.
Kay, Irene M., 2432 S. St. Paul, Denver
Kazmer, Mrs. Ruth K., 5051 Argus Dr., Los Angeles 41
Kazmierowicz, Irene P., 900 Elm, Denver 20
Keady, Mrs. Patricia J., 15 Winter St., Melrose 76, Mass.
Keahey, Patricia, 427 W. Colorado, Dallas, Tex.
Kean, Mrs. Michael W., 77 San Mateo Dr., San Mateo, Calif.
Keane, Mrs. Elaine O., 39 Prospect St., Lebanon, N. H.
Keans, Mrs. Ruth M., 58 Ridgewood Dr., Norwood, Mass.
Kearsley, Mrs. Nancy C., 70 Phillips St., Boston 14
Keathley. Mrs. Jacqueline A., 22 Hardith Hills Ct., Rock Hill 19, Mo.
Keating, Mrs. Marion, 3821 Front St., San Diego 3, Calif.
Keefer, Georgia Lee, 1942 Hornet Dr., San Diego 14, Calif.
Keegan, Nanette G., 90 Forest Grove Dr., Daly City, Calif.
Keelan, Paul, Cumbres de Acultzingo #13, Col. Navarte, Mexico 12, D. F.
Keenan, Kathleen, 175 Beach 132 St., Belle Harbor, L. I., N. Y.
Keene, Mrs. Lois M., 1653 King Ave., Columbus, Ohio
Keener, Mrs. Patricia B., 3906 Wyandotte, Kansas City, Mo.
Kehlert, Robert A., 218 E. Spooner, Milwaukee 11
Kehmeier, Harriet L., 4777 E. Clinton, Fresno 3, Calif.
Kehrberg, Rachel E., 712 N. 26th St., Milwaukee
Keifer, Mrs. Angela M., 3255 S. Cherokee, Englewood, Colo.
Keil, June M., 30405 Grand River Ave., Farmington, Mich.
Keiter, Mrs. Barbara C., 269 Bonad Rd., Chestnut Hill 67, Mass.
Keith, Leonard V., 4301 E. Vernon, Phoenix, Ariz.
Keith, Marcia T., 10600 Troy Ave., Oak Park 37, Mich.
Kelle, Erma June, 1908 Banks, Houston, Tex.
Kelleher, Mrs. Alma A., PO Box 762, Gladewater, Tex.
Keller, Mrs. Mary S., 55 Harlan, Denver 14
Kellerman, Mrs. Edna S., Box 91, Main St., Callery, Pa.
Kellerman, Mrs. Elizabeth Z., 351 Hollywood Ave., Douglaston 63, N. Y.
Kellerman, Francine V., 1916 S. Beverly Glen Blvd., Los Angeles 25
Kellermeyer, Mrs. Audrey S., 470 Braddock Ave., Uniontown, Pa.
Kelley, Edith G., 81 Melville Ave., Dorchester 24, Mass.
Kelley, Mrs. Esther B., 35 Lexington Ave., Brattleboro, Vt.
Kelley, Julia L., 174 Locust St., Akron 8, Ohio
Kelley, Kathryn L., D. T. Watson School of Physiatrics, Leetsdale, Pa.
Kelley, Mary Elizabeth, 1915 11th Ave., Greeley, Colo.
Kelley, Millard S., 11001 Hillcrest Ave., Livonia, Mich.
Kelley, Ruth J., Box 90A, Stephens City, Va.
Kelley, Mrs. Sara M., 128 Starr Ave., Vallejo, Calif.
Kelley, William J., 29 Franklin St., Arlington 74, Mass.
Kells, Myra, Middletown Hospital, 105 McKnight Dr., Middletown, Ohio
Kelly, Alma C., Ph. D., 216 E. 70th St., New York 21
Kelly, Betty L., Box 40, Graceham, Md.
Kelly, Ethel L., USA Hospital, Ft. Chaffee, Ark.
Kelly, H. Colleen, 1315 St. Paul St., Denver 6
Kelly, Janet, 47 Riverview Rd., Rocky Hill, Conn.
Kelly, Mrs. Margaret, 19753 Roscoe Blvd., Canoga Park, Calif.
Kelly, Margaret M., 200 Main St., Phoenixville, Pa.
Kelly, Mrs. Marian L., 303 W. New York St., Knox, Ind.
Kelly, Mrs. Marjorie C., 1511 S. Tacoma, Spokane 35, Wash.
Kelly, Pauline V., Box 785, Port Orange, Fla.
Kelly, Rosemary, 3363 Oxford Ave., Maplewood 17, Mo.
Kelly, Mrs. Veronica C., 72 Thibault Pkwy., Burlington, Vt.
Kelm, Carol V., Box 195, Wm. Beaumont AH, El Paso, Tex.
Kelton, Mrs. Eleanor H., 45 Broad St., Stonington, Conn.
Kemen, Mrs. Beth H., 13 Vernon St., Rutland, Vt.
Kemp, Mrs. Ella, 2010 N. Adams St., Arlington, Va.
Kemp, Marianne, 3451 Giles Pl., Bronx 63, N. Y.
Kemp, Richard B., 4515 N. St. Louis Ave., Chicago 25
Kempf, Mrs. Marion H., 76 Prospect St., Lancaster, Pa.
Kemske, Dorothy L., Army-Navy Hosp., Hot Springs, Ark.
Kenagy, Mrs. Martha M., 501 E. 92nd St., Kansas City, Mo.
Kendall, Mrs. Shirley S., 699 Rosita Ave., Los Altos, Calif.
Kendell, Mrs. Alda B., 3522 Oak Ave., Brookfield, Ill.
Kendree, Mrs. Barbara D., 812 W. 67th Terr., Kansas City 13, Mo.
Kenmotsu, Mr. Sotoi, 7351 S. Blackstone Ave., Chicago 37
Kennedy, Betty Jo, N. Y. S. Rehab. Hospital, West Haverstraw, N. Y.
Kennedy, Carol M., 3022 Calwagher St., Franklin Park, Ill.
Kennedy, Duncan, 325 Senator St., Brooklyn 20
Kennedy, Gladys, USA Hospital, Ft. Riley, Kans.
Kennedy, Janet S. M., 321 N. Front St., Marquette, Mich.
Kennedy, Mrs. Mary D., 1163 Columbus Circle, Janesville, Wis.
Kennedy, Ned R., 1200 N. State St., Box 1001, Los Angeles 33
Kennett, Mrs. Frances S., Conway, N. H.
Kenney, Patricia J., 195 San Carlos, Sausalito, Calif.
Kent, Barbara E., 5721 Stonegate Dr., Dallas 9, Tex.
Kent, Mrs. Marie M., 3349 Hartel Ave., Philadelphia 36
Kent, Sidney J., 3463 Diversion Dr., Spring Valley, Calif.
Kenworthy, Elwood L., 900 Maple Ave., Terre Haute, Ind.
Kenyon, Elaine K., 177B Davey St., Bloomfield, N. J.
Kenyon, Lunetta R., Grounds Rd., Colonie Mobile Homes, Albany 5, N. Y.
Keogh, Roderick B., 11015 S. E. 240th, Kent, Wash.
Keown, Harry E., 6792 Glen Mawr Ave., El Cerrito, Calif.
Kepros, Mrs. Mary D., 210 Riverside Pk., Iowa City
Kern, Mrs. Adele C., Apartado 3858, Caracas, Venezuela, S. A.
Kern, Clifford W., 20 Hone Ave., Oil City, Pa.
Kern, Elta N., PT Dept., Kennedy VAMTG Hospital, Memphis, Tenn.
Kern, Henry P., 2800 Garrett Rd., Drexel Hill, Upper Darby, Pa.
Keropian, Michael, 4420 20th St., San Francisco 14
Kerr, Marian F., 1515 Chestnut Ridge Rd., Orchard Park, N. Y.
Kerr, Marion P., RD 1, Box 393, Newton, N. J.
Kerr, Robert E., 926 S. Osage Ave., Inglewood, Calif.
Kessler, Mrs. June A., 144-57 Charter Rd., Jamaica 35, N. Y.
Kester, Betty L., 1305 Seneca St., Seattle 1
Kesterson, Mrs. Shirley M., Fairmont Hospital, San Leandro, Calif.
Kestner, Clara W., 900 N. 63rd St., Philadelphia 31
Ketchum, Marjory W., 953 Airport Rd., Muskegon Heights, Mich.
Ketterer, John F., 87 Tilden Rd., Scituate, Mass.
Key, Mrs. Mary F., 1544 Alexander St., Houston 8, Tex.
Keyes, Luther A., 2976 W. 12th St., Los Angeles 6
Keys, Mrs. Lillian E., Letterman AH Staff, San Francisco
Keys, Theodore M., 1911 Trenton Pl., S. E., Washington 20, D. C.
Kidwell, Mrs. Ruth E., 858 W. Granada Ct., Ontario, Calif.
Kiefer, Manley C., 1445 Monroe St., Denver 6
Kienzle, Charles J., 3512 E. Plankinton, Cudahy, Wis.

Kieppe, Richard N., 1591 Stanley, Birmingham, Mich.
Kilar, Louise J., 192 Elm St., Masury, Ohio
Kilbourne, Helen M., 408 Haynes, Ft. Worth, Tex.
Kilcullen, Shirley L., 501 W. Hillsdale, Lansing, Mich.
Kill, Theresa M., Cedar Vale, Kans.
Killeen, James, 5446 11th St., Riverside, Calif.
Kimball, Mrs. Barbara H., 1631 E. 3115 S., Salt Lake City
Kimball, Mrs. Louise H., Hollis Rd., East Pepperell, Mass.
Kimble, Mrs. Helen M., 125 Lexington Dr., Silver Spring, Md.
Kimmel, Mrs. Sarah S., 2644 Alisdale Dr., Toledo, Ohio
Kincheloe, Mrs. Elizabeth W., 15902 100th Terr., Lee's Summit, Mo.
Kindahl, Mrs. Ruth S., 2224 Lima St., Aurora, Colo.
Kindig, Beverly Ann, 50632 70th St., W., Lancaster, Calif.
King, Charles G., 2135 N. 77th Ct., Elmwood Park, Ill.
King, E. Richard, 8514 14th Ave., Hyattsville, Md.
King, Lawrence J., 5834 Belneath, Houston, Tex.
King, Mabel L., 130 Wacker Dr., Jackson 6, Miss.
King, Margaret, 10 S. Morrison Ave., San Jose 10, Calif.
King, Mrs. Patricia, 4816 N. 36th, Tacoma, Wash.
King, Ruth A., 3811 Broadway, Kansas City 2, Mo.
King, Thomas B., PT Dept., Midland Memorial Hospital, Midland, Tex.
King, William J., 401 S. Watts St., Philadelphia 47
Kingdon, Mrs. Elsa M., 618 Rinehart Ave., Box 68, Mullens, W. Va.
Kingett, Janet E., 4746 19th Ave., N. E., Seattle
Kingman, Alice E., 215 Salem End Rd., Framingham Center, Mass.
Kingston, Mrs. Joan J., 630 Gramatan Ave., Mt. Vernon, N. Y.
Kinnard, Charles M., VA Hospital, Bedford, Mass.
Kinnarney, Alice M., 19 Woodcourt, Tarrytown, N. Y.
Kinney, Charlotte E., VA Hospital, Newington, Conn.
Kinnison, Dorothy M., PT Clinic, USA Hospital, Ft. Bragg, N. C.
Kinsella, Patricia C., 6601 Clayton Rd., Clayton 18, Mo.
Kinsman, Deborah, 6132 Robin Hill Rd., Nashville 5, Tenn.
Kinstle, Violet L., 310 N. Clinton St., Iowa City
Kipp, Mrs. Genevieve M., 347 W. 82nd, Seattle 7
Kirk, Civilla L., 1109 S. Aldine St., Park Ridge, Ill.
Kirk, Harry W., 4414 Hewitt Ave., Silver Spring Md.
Kirkendall, M. Margaret, 3100 Dwight Way, Stockton 4, Calif.
Kirker, Wayne E., 1292 Lowthen Rd., Camp Hill, Pa.
Kirkland, Miss Merrill E., 981 S. Westmoreland, Los Angeles 6
Kirkpatrick, Anne M., 2 Newton St., Cambridge 39, Mass.
Kirkpatrick, Elizabeth, 1603 California, Santa Monica, Calif.
Kirkpatrick, Mrs. Joyce H., 1018 E. Jackson, Harlingen, Tex.
Kirkwood, Mrs. Lempi M. (Jr.), Kasson, Minn.
Kisaberth, Vernon R., 18981 Lake Chabot Rd., Castro Valley, Calif.
Kiser, Harold M., 516 Worley St., Columbia, Mo.
Kish, Mabel E., 137 Valeria St., Fresno 1, Calif.
Kisner, Mrs. Ruth B., 1702 N. Woodbridge St., Saginaw, Mich.
Kissgen, Mrs. June C., 3625 Fairmont Dr., New Orleans 22
Kissler, Mrs. Audrey S., 324 Covena Ave., Modesto, Calif.
Kitagawa, Miss Mieko M., 4004 S. Garfield, Minneapolis
Kitenplon, Mrs. Catherine C., 4710 Wall St., Saginaw, Mich.
Kittleson, Mrs. Christine V., 1717 Pontiac Rd., Ann Arbor, Mich.
Klaasen, Mrs. Elma A., Box 42, Whitewater, Kans.
Klatzkin, Leonard, 3052 Brighton 5 St., Brooklyn 35
Klaus, Mrs. Mary A., PO Box 549, Vicksburg, Miss.
Klausing, Florence B., 3520A Connecticut, St. Louis 18
Kleber, Marcena R., 12613 Detroit, Lakewood 7, Ohio
Kleffner, Sr. M. Joanette, 3520 Chippewa St., St. Louis 18
Kleiber, Joseph K., 2205 14th Ave., Menominee, Mich.
Klein, Esther W., 40 Merrimac St., Portsmouth, N. H.
Klein, F. John, 301 Wildwood Ave., White Bear Lake 10, Minn.
Klein, Mrs. Marilyn P., Avondale Apts., 17th & Jackson, Corvallis, Ore.
Klem, Thomas, PO Box 144, South Amboy, N. J.
Klepetsani, Matina, 20 Fillellinon St., Athens, Greece
Klett, Eleanor V., Rodriquez AH, APO 851, New York
Klimek, Mrs. Elizabeth B., 14401 Milverton Rd., Cleveland 20
Kline, Mrs. Elizabeth T., 2145 Eaton Ave., Bethlehem, Pa.
Kline, Ivan C., 3822 Maury St., Richmond 24, Va.
Kline, Mrs. Louise N., 1900 Monterey Blvd., Hermosa Beach, Calif.
Kline, Mrs. Ramona M., 281 St. Joseph Ave., Long Beach, Calif.
Klinetob, Carson W., Woodland Ave., Rt. 1, Box 10P, Gurnee, Ill.
Klingler, Robert H., 212 W. Shirley St., Mt. Union, Pa.
Kliska, Bernard, 1360 S. Masselin Ave., Los Angeles 19
Kloos, Carl G., 566 Yampa Ave., Craig, Colo.
Klove, Mrs. Patricia B., 2244 Savannah Terr., S. E., Washington 20, D. C.
Klukowski, Joyce M., 356 Carlton Ave., S. E., Grand Rapids 6, Mich.
Knapik, Bernard F., 3016 67th, S. E., Mercer Island, Seattle
Knauss, Kathleen A., 923 Lane, Topeka, Kans.
Knausz, Doris C., 3750th USAF Hospital, Sheppard AFB, Tex.
Knecht, Harry G., 26373 Underwood Rd., Hayward, Calif.
Knepp, Mrs. Mary R., Back River Rd., Dover, N. H.
Knight, Mrs. Alice G., 3302 Stickney Ave., Toledo 8, Ohio
Knight, Mrs. Barbara K., 313 Highland Ave., Wollaston 70, Mass.
Knight, F. Robert, 1634 Hillview St., Sarasota, Fla.
Knight, Mrs. Helen F., 311 Furches St., Raleigh, N. C.
Knight, Joy E., 3100 Sylvan Ave., Oakland, Calif.
Knight, Mrs. Mary W., 1229 Everett Dr., Dayton, Ohio
Knight, Mrs. Patricia N., 5705 N. Tatum Blvd., Phoenix, Ariz.
Knittle, Mrs. Virginia R., 3914 Botanical Ave., St. Louis 10
Knoblock, Mrs. Florence H., 157 Alston Ave., New Haven 15, Conn.
Knoepfli, Mrs. Isobel L., c/o Logan, RD 1, Conneautville, Pa.
Knorr, Mrs. Esther N., 385 California Ave., Palo Alto, Calif.
Knott, Marilouise, 3232 Rosewood Ave., West Los Angeles 66
Knouse, Arlene M., 3026 Lincoln, N. E., Minneapolis
Knowlton, Frances M., 1547 Ala Wai Blvd., Honolulu 15, Hawaii
Knox, Effie, 818 Cumberland, Little Rock, Ark.
Knubel, Helen A., 43 Rockland Pl., New Rochelle, N. Y.
Knudel, Mrs. Jean L., 2610 Edgar Rd., Toledo 12, Ohio
Knudsen, Mrs. Harriet W., 331 S. 18th St., Richmond, Calif.
Knudsen, Katharine J., 5439 Sorrento Dr., Long Beach, Calif.
Knutson, Mrs. Shirley H., Rt. 1, Bow, Wash.
Kober, Gordon A., 5812 Concord St., Kalamazoo, Mich.
Kobs, Bebe A., Mountain View, Okla.
Koch, Kenneth L., 119 W. 11th St., Grand Island, Neb.
Koch, Mrs. Nancy H., 119 W. 11th St., Grand Island, Neb.
Koch, Mrs. Phyllis A., 127-A Joliet St., S. W., Washington 24, D. C.
Koegel, Mrs. Virginia, 110 Parker Dr., Pittsburg 16
Koehler, Mrs. Madelyn E., 3128 College Ave., Quincy, Ill.
Koehneke, Anita E., 3133 W. Kilbourn Ave., Milwaukee 8
Koenig, William G. (Jr.), Galena Rd., Peoria, Ill.
Koepke, Mrs. Ruth F., 8054 S. Green St., Chicago 20
Koerner, Frances, 105-40 62nd Rd., Forest Hills, L. I., N. Y.
Koester, Marjorie, 711 52nd St., Des Moines, Iowa
Kohler, Ruth, Toledo Hospital, Toledo 6, Ohio
Kohli, Margaret A., 303 Princeton Ave., Madison 5, Wis.
Kolb, Mary E., 401 E. Second Ave., Derry, Pa.
Kolde, Mrs. RoseMary D., 896 Collingwood Dr., Pomona, Calif.
Kolodzej, Mary Ann E., 110 Hayes Ave., Endicott, N. Y.
Konopisos, Andrew W., 404 4th St., Fond du Lac, Wis.
Konopisos, Mrs. Marion U., 404 4th St., Fond du Lac, Wis.
Koon, Mrs. Betty M., PO Box 5022, Asheville, N. C.

Koopman, Doris H., 504 Beverly Ct., Tallahassee, Fla.
Kopf, Mrs. Louise D., 83 Westbourne Pkwy., Hartford, Conn.
Kopf, Mrs. Mildred, PO Box 786, Balboa, C. Z.
Koplovitz, Betty G., 3565th USAF Hospital, James Connally AFB, Tex.
Kopp, Mrs. Hazel R., Box 287, Delafield, Wis.
Koppen, Barbara J., Buffalo Center, Iowa
Kopplin, Mrs. Lola B., FPHA, Airport Rd., West Lafayette, Ind.
Korobkin, Mrs. Hannah R., 5 Crystal Ave., Springfield, Mass.
Koronkiewicz, Barbara A., 262 W. 12th St., New York
Kortemeyer, Elmer J., 4821 N. 11th St., Phoenix, Ariz.
Kortemeyer, Mrs. Joy G., 4821 N. 11th St., Phoenix, Ariz.
Korthauer, Mrs. Alice W., 3220 Iowa St., Baytown, Tex.
Koshire, Mrs. Irene K., 121 6th Ave., S. E., Rochester, Minn.
Koska, Adolph J., 1209 E. 31st St., Austin 2, Tex.
Koskos, Mrs. Doris K., 110 Georgia Dr., Syosset, L. I., N. Y.
Kostenbader, Betty L., Rt. 2, Sunnyside, Wash.
Koster, Helen M., Rt. 1, Box 70, Mount Angel, Ore.
Koster, Jack W., 2131 Hickory Gr. Rd., Davenport, Iowa.
Koster, Joan C., 75 Canterbury Rd., White Plains, N. Y.
Kostow, Stephen, 357 Monroe St., Berwick, Pa.
Kotonias, Bess, 101 Capra Way, San Francisco
Kotula, Mrs. Bette S., Box 566, Aitkin, Minn.
Kotz, Dorothy M., 732 S. Johnson, Lakeland, Fla.
Kozlow, Beverly K., 2110 Belvedere Blvd., Silver Spring, Md.
Kraemer, Harriett J., 2941 Wisconsin Ave., Berwyn, Ill.
Kraemer, Janice M., 6241 S. Kraemer Ave., Placentia, Calif.
Kraetsch, Elizabeth D., 2803 High St., Des Moines 12, Iowa
Kraft, Esther R., 5325 Rising Sun Ave., Philadelphia 20
Kraft, Phyllis L., 18 Midway Rd., Pittsburgh 16
Krajewska, Amalia H., 3315 E. Cambridge, Phoenix, Ariz.
Krall, Mrs. Florence B., Boulder, Wyo.
Kramarsky, Sonja, 101 Central Park W., New York 23
Krambule, Don A., 203 Eccles Bldg., Ogden, Utah
Kramer, Helenan, 227 Longue Vue Dr., Pittsburgh 28
Kramer, Judith Ann, 817 Lakeside Pl., Chicago 40
Kramer, Sr. M. Laurentiana (Jr.), St. Francis Hospital, Sherman Dr., Beech Grove, Ind.
Krans, Wilma M., 41 E. 41st St., Seton Hall, N. Y.
Krass, Mrs. Nadine, 4160 Paulding Ave., New York 66
Kraszeski, Mrs. Patricia Y., 795 Stillwater Rd., Stamford, Conn.
Kraus, Benedict R., 600 Ellicott Creek Rd., Tonowanda, N. Y.
Kraus, Mrs. Marilyn M., 17 Inwood Rd., Short Hills, N. J.
Kraushaar, James E., 2493 Nottingham Rd., Columbus 21, Ohio
Kravis, Herbert Z., 4157 N. Clarendon Ave., Chicago 13
Kreisle, Margaret M., 1219 Lincoln Ave., Evansville 14, Ind.
Kremen, Mrs. Beatrice S., 22 Kenneth St., Plainview, L. I., N. Y.
Krenicki, Stephanie M., 78 N. Main St., Terryville, Conn.
Kreps, Mrs. Rhoda C., 1509 Garfield Rd., East Meadow, L. I., N. Y.
Kressley, Nevin R., 164 W. Glentay Rd., Lansdowne, Pa.
Kretz, Mrs. Marjory M., 220 Belmont N., Seattle 2
Kriehn, Mrs. Juliette G., 3108 Hudnall, Dallas 19, Tex.
Krikorian, Angel Mary, 221 Liberty St., Bath, N. Y.
Kriteman, Joseph L., 53 Boylston St., Malden, Mass.
Krivich, Sr. M. Adelaide, St. Mary's Hospital, Streator, Ill.
Krizmanich, Shirley, 3372 W. 83rd St., Inglewood 4, Calif.
Krohn, Mrs. Gladys F., 1417 W. Pine St., Stillwater, Minn.
Kronenberger, Mrs. Teresa, 33 E. Grand St., Mt. Vernon, N. Y.
Kronfeld, Mrs. Nancy H., Address unknown
Krueger, Mrs. Claire M., 2310 Isabella Rd., Midland, Mich.
Krueger, Ethel, 1010 N. Notre Dame, South Bend, Ind.
Krueger, Joann L., 2225 Montana Ave., Santa Monica, Calif.
Krueger, Patricia J., 3309 Mackinaw, Saginaw, Mich.
Krueger, Mrs. Patricia H., 10508 E. 27th, Independence, Mo.
Krug, Mrs. Joan G., 83 Hilltop Rd., Levittown, L. I., N. Y.
Krull, Mrs. Ruth S., 926 S. Lutz St., Shawano, Wis.
Krumbholz, Mrs. Arlene R., 8925 Birwood, Detroit 4
Krumbholz, Lee R., 4534 Swann, Tampa 9, Fla.
Krumhansl, Bernice, 1167 Addison Rd., Cleveland 3
Krumlauf, Doris E., 321 Bellevue Ave., Yonkers 3, N. Y.
Krupp, Mrs. Dorothy P., 2320 E. 30th St., Cleveland 15
Kruse, Louis H., 148 Kramer Dr., Clarksburg, W. Va.
Kruse, Robert D., 88 Westford Circle, Springfield, Mass.
Krusell, Lenore M., 426 Wabash Ave., Waukesha, Wis.
Kube, Ilse, 600 W. 165th St., New York 32
Kubiak, Mrs. Mayola W., 915 Atlanta St., Saginaw, Mich.
Kubitz, Mrs. Mary H., 1105 Wilson Rd., Wilmington, Del.
Kuchan, Irene B., 3915 S. Cambridge Ave., Kansas City 3, Kans.
Kuckhoff, F. Albert, 42 Tiegen Dr., Hayward, Calif.
Kuess, Mrs. Arlis M., 212 Jackson Pkwy., Big Bend, Wis.
Kuhl, Mrs. Elizabeth D., 19 Decoy Ave., London, NW 11, England
Kuhlman, Mrs. Nora A., 27 Glen Ct., Sausalito, Calif.
Kuhlmann, Louise M., 708 E. Lyons, Milwaukee 2
Kuhne, Mrs. Janet B., Box 899, Prescott, Ariz.
Kuhnen, Mrs. Joan C., 6 De Kalb Pl., Morristown, N. J.
Kuhns, Mrs. Doris D., 413½ Davis Ave., Elkins, W. Va.
Kuhns, Jean V., 7937 Maderia St., Pittsburgh 21
Kuitert, Edith C., 2112 N. 110th, Seattle 33
Kumpernas, Sr. M. Evarista, St. Francis Convent, PO Box 42, Springfield, Ill.
Kumpuris, Mike, 7606 Westwood Ave., Little Rock, Ark.
Kundrot, Mrs. Telse H., 200 S. W. 66th Ave., Miami 44, Fla.
Kunze, Minerva J., 505 N. Hamilton St., Leaksville, N. C.
Kupsky, William J., 234 E. Front St., Berwick, Pa.
Kurfess, Mrs. Barbara B., United Geophysical Co., 3011 Sixth Ave., N., Billings, Mont.
Kurt, Phyllis M., 2545 Indiana St., S. W., Cedar Rapids, Iowa
Kurtz, Judith M., c/o Tanner, 1535 West Ave., Richmond 20, Va.
Kurtz, Mrs. Patricia W., c/o Tanner, 1535 West Ave., Richmond 20, Va.
Kyle, Robert S., Star Rt., Box 10, Winnemucca, Nev.
Kylin, Emmy, 1708 E. 44th St., Ashtabula, Ohio
Kyzer, Marylee, PO Box 406, Darlington, S. C.

L

Laack, Mrs. Nancy P., Model House 2, Fairless Hills, Pa.
LaBarr, Mabel F., 306 Colleton Rd., Raleigh, N. C.
Labella, Gaspare J., 761 Sandy St., Norristown, Pa.
Labowe, Mrs. Trana K., 12641 Cumpston St., North Hollywood 4, Calif.
Lacer, Mrs. Viola H., Genl. Delvy., Broadus, Mont.
LaChappelle, James A., Genl. Delvy., Huron, S. D.
Lacy, Linnie, 206 Wilson Ave., Lake Charles, La.
Ladd, Margaret P., 97th Gen. Hosp., APO 757, c/o PM, New York
Ladue, Ruth A., 4158 Meadows Dr., Indianapolis
LaFuria, Angelo F., 3226 Allegheny Rd., Erie, Pa.
Lager, Mrs. Marilyn N., Box 22, Palos Park, Ill.
Lahey, Florence G., USN Hospital, St. Albans, N. Y.
Lake, Barbara M., Central St., Rowley, Mass.
Lake, Beatrice E., Wm. W. Backus Hospital, Norwich, Conn.
Lake, Lorraine F., 5475 Cabanne Ave., St. Louis 12
Lally, Esther B., 32 "C" St., Manchester, N. H.
Lally, Jane A., 2 Fairfield St., Salem, Mass.
Lamb, Mrs. Gertrude M., Glezen Lane, Wayland, Mass.
Lamb, Jean L., 402 E. Wood St., Paris, Ill.
Lamb, Leona L., 2800 N. Commercial Ave., Portland 12, Ore.
Lamb, Mrs. Mary L., Cross Plains, Ind.
Lamb, Mrs. Susan S., Martin Hall, S.M.U., Dallas 5, Tex.
Lamberson, Martha E., 419D Washington Blvd., San Francisco

Lambertson, Elizabeth L., Box 45, Tripler AH, APO 438, San Francisco
LaMotte, Mrs. Joyce R., Davenport Neck, New Rochelle, N. Y.
Lampton, Edward W., 311 Fayette St., Charleston, W. Va.
Lancaster, Mrs. Jean K., 2017 Glenbrook Dr., Tyler, Tex.
Landauer, Mrs. Elizabeth B., 12 Idlewood Rd., White Plains, N. Y.
Landen, Betty R., Ga. Warm Spgs. Fdn., Warm Springs, Ga.
Landers, Mrs. Julia P., 819 W. Bay Ave., Balboa, Calif.
Landis, Mrs. Eloise T., Box 54, Buffalo 14
Landrum, Idell, 109 Hilton Ave., Durham, N. C.
Landry, Harry L., 351 Tudor Ave., New Orleans 23
Landy, Arthur, 47 N. Oak St., Kingston, Ohio
Lane, Mrs. Alice M., 230 Grand Ave., Oakland, Calif.
Lane, Elizabeth C., Northern Illinois State Teachers Coll., De Kalb, Ill.
Lane, Florence M., 3 Wellington Terr., Brookline 46, Mass.
Lane, Mildred C., 838 E. Imperial Highway, Los Angeles 59
Lane, Phyllis R., 533 S. Van Buren, Iowa City
Lane, Rothman M., Box 59062, Greenmead Station, Los Angeles 59
Lane, Mrs. Theresa K., 1850 Fairmont Ave., St. Paul 5
Lanford, Mrs. Muriel A., 1713 Schieffer Ave., Austin 2, Tex.
Lanfranchi, Mrs. Bette M., 735 Kappoch St., New York 63
Lang, Mrs. E. Gene, 1359 W. 70th St., Los Angeles 44
Lang, Mrs. Esther D., 3861 E. 186th St., Cleveland
Lang, Gertrude W., 3900 First Ave., S., Minneapolis 9
Langan, Rita M., 271 Ege Ave., Jersey City 4, N. J.
Lange, Mrs. Betty M., 656 W. 160th St., New York 32
Lange, Donald H., 228 Forest Park Rd., Lexington, Ky.
Lange, Elsa M., 1006 S. Grand Ave., Lansing, Mich.
Lange, Gloria L., 300 S. Cornell Ave., Villa Park, Ill.
Lange, Manfred E., 656 W. 160th St., New York 32
Langford, Lela G., 372 Caswell Ave., Oakland 3, Calif.
Langille, Margaret L., 114 Prospect St., Passaic, N. J.
Langley, Celeste B., 942 Sumner Ave., Fresno 1, Calif.
Langley, Ruth, 331 N. Main St., Randolph, Mass.
Langworthy, Lamoille C., 3210 Landover St., Alexandria, Va.
Lanning, Mrs. Edith C., 1004½ W. Fourth St., Sterling, Ill.
Lanoux, Leonce P., 4153 Oberlin, Houston, Tex.
Lanove, Mrs. Eleanor K., 96 Wentworth Ave., Lowell, Mass.
Lanson, Lucienne T., 1627 Hyde St., San Francisco
Lanto, Esther J., 301 3rd St., Nashwauk, Minn.
Lape, Gwendolyn E., 400 College Ave., Montour Falls, N. Y.
Lapkass, Mrs. Maiga I., 2997 Fullerton, Detroit 38
LaPlante, Mrs. Margaret H., 10721 Johnson St., Cupertino, Calif.
LaPorte, Ophelia M., 401 Midland, Little Rock, Ark.
LaPrade, Mrs. Dora L., 815 E. Cambridge, Phoenix, Ariz.
LaRegina, Mrs. Grace F., 204 E. First St., Hazelton, Pa.
Larkin, Doris E., Hillside House, 1235 Veronica Springs Rd., Santa Barbara, Calif.
LaRowe, Esther, Central Michigan College, Mt. Pleasant, Mich.
Larrow, Mrs. Alice D., 72 Wedgewood Terr., Holyoke, Mass.
Larsen, Mrs. Anne M., 1630 N. Notre Dame Blvd., Elm Grove, Wis.
Larsen, Mrs. Phyllis V., Rt. 1, Box 550, Ventura, Calif.
Larson, Annette C., 873 S. Cleveland Ave., St. Paul 5
Larson, Mrs. Corrine W., 4745 Park Ave., S., Minneapolis
Larson, Mrs. Helen C., c/o Cottrell, Scotia, Calif.
Larson, Mrs. Louise N., 7 Plymouth Dr., Barrington, R. I.
Larson, Mrs. Marilynn S., 6556 Peach Ave., Van Nuys, Calif.
Larson, Mrs. Phyllis T., Redfield Village, Metuchen, N. J.
Lash, Richard M., 81 Sylvia Dr., Babylon, N. Y.
Lasher, Mrs. Mary M., 469 Wildwood Dr., Youngstown 12, Ohio
Laskey, Mrs. Genevieve C., 1527 South Ave., Stratford, Conn.
Lasko, Mrs. Ruth S., 254 E. 244th St., Euclid 23, Ohio
Lasky, Leonard L., 1006 Neilson St., Far Rockaway, N. Y.
Laster, Ruby, 1923 20th Ave., S., Nashville, Tenn.
Laterza, Frances M., 123 E. Central Ave., San Gabriel, Calif.
Latimer, Estill V., 170 "F" St., Salt Lake City
Latimer, Mrs. Imogene S., 2500 Moore Ave., Baltimore 14
Latimer, Ruth M., 1207 Maywood Rd., Richmond 26, Va.
Latsch, Lois F., 307 Fargo St., Lake Mills, Wis.
Latta, Patricia A., 410 S. Fourth St., Mebane, N. C.
Latto, Toula, 2346 E. 41st St., Savannah, Ga.
Lau, Jean L., 3477 N. 93rd St., Milwaukee 16
Lauer, Elizabeth E., 1176 Culver Rd., Rochester 9, N. Y.
Laufer, Mrs. Jean D., 3 William Penn Dr., Camp Hill, Pa.
Laughlin, Lilah J., Rt. 1, Tonganoxie, Kans.
Laurence, Dorothea E., 1333 East Blvd., Cleveland 6
Lautzenheiser, Charles N., 1809 N. Flagler Dr., West Palm Beach, Fla.
Laux, Paul M., Spaulding Dr., Bath, N. Y.
LaValley, Mrs. Tula L., 548 Jakse Dr., Eastlake, Ohio
Lavery, Mrs. Irene W., 1550 Radford Rd., Pittsburgh 27
Lavor, Shirley M., 415 Clinton Pl., Newark 8, N. J.
Lawhorne, Mrs. Frances E., c/o Sp. 2 J. C. Lawhorne, 7807 USAREUR Det., APO 154, c/o PM, New York
Lawless, Betty Jo, Camp Point, Ill.
Lawley, Sr. M. Ellen, St. Francis Hospital, 114 Woodland St., Hartford, Conn.
Lawlor, Sr. M. Rosaire, St. Peter's Hospital, Albany 8, N. Y.
Lawn, George W., W.C.A. Hospital, Jamestown, N. Y.
Lawrence, Dorothea M., 108 Bridget Ct., Lackland Village, San Antonio, Tex.
Lawrence, Mrs. Helen A., 236 Genesee St., Utica, N. Y.
Lawrence, Helen T., St. Francis Hospital, Poughkeepsie, N. Y.
Lawrence, Mrs. Ida W., 178-05 132nd Ave., Springfield Garden 34, L. I., N. Y.
Lawrence, Mary S., USA Hospital, Ft. Devens, Mass.
Lawrence, Mrs. Yvonne B., Rt. 1, Box 1781, Lathrop, Calif.
Lawson, Mary, Naval Hospital, Philadelphia
Lawton, Mrs. Edith B., 216 E. 70th St., New York 21
Laycook, Elbert R., 7232 Kensington Ct., Highland, Calif.
Laydon, Mrs. Joan S., 5 Brier Lane, Pelham Manor 65, N. Y.
Layton, Mrs. Ruth R., 3640 Osborn Ave., Salem, Ore.
Leach, Mrs. Mary J., 3314 Hollypark Dr., Inglewood 4, Calif.
Leahy, Mrs. Barbara A., VA Hospital, PT Dept., Reno, Nev.
Leahy, Rosemary, 1608 W. Sherwin Ave., Chicago 26
Leaman, Irene M., 218 E. Frederick St., Lancaster, Pa.
Leary, Katherine D., Racebrook Rd., RFD 2, Orange, Conn.
Leath, Mary K., Medical Section, Hqs. Second Army, Ft. George Meade, Md.
LeBlanc, Mrs. Eva L., 5316 8th Ave., N. E., Seattle 5
Ledden, Frances A. (Jr.), 10593 W. Jefferson, River Rouge 18, Mich.
Lederman, Joseph, 2212 Ditmas Ave., Brooklyn 26
Ledford, Mrs. Catherine H., 3858 Magnolia Dr., Palo Alto, Calif.
Lee, Betty June, 817 N. Hill, Dallas, Tex.
Lee, Mrs. Cecelia J., 6843 Crestmont, Houston 21, Tex.
Lee, Mrs. Dorothy J., 1905 Storm Dr., Falls Church, Va.
Lee, Mrs. Dorothy P., 651 W. Yale, Fresno 5, Calif.
Lee, Mrs. Florence B., 21 Pinedale, Houston, Tex.
Lee, Mrs. Harriet S., 1801 Clydesdale Pl., N. W., Washington 9, D. C.
Lee, Helen M., Address unknown
Lee, Mrs. Juanita P., 1714½ Fifth Ave., Los Angeles 19
Lee, Richard L., 4 Bell Terr., Stroudsburg, Pa.
Lee, Mrs. Ruth, 256 Monica Dr., Kirkwood 22, Mo.
Leedecke, Charles, 27 E. Morris St., Bath, N. Y.
LeFeber, Mrs. Barbara B., 38 Grape Lane, Hicksville, L. I., N. Y.
Legett, Mrs. Arda M. (Jr.), 20 Snipe St., Lakevista, New Orleans
Lehmann, Helen M., 1103 Leroy, Ferndale 20, Mich.
Lehmberg, Mrs. Sue J., 1127 Valley Ave., S. W., Roanoke, Va.
Lehrer, Mrs. Gertrude, 2601 N. Commonwealth Ave., Hollywood 27, Calif.
Leimbacher, Mrs. Zora K., YWCA, Yonkers, N. Y.

Leishman, Mrs. Josephine G., 4401 Ulloa St., San Francisco 16
Leist, Mrs. Florence, Deer's Head Hospital, Salisbury, Md.
Leitton, Mrs. Jean S., RFD 1, Brookfield, Conn.
Leland, Mrs. Carolyn D., 2602 Columbine St., E., Arlington Hills, Fla.
Leland, Dorothy R., 1302 18th St., N. W., Washington 6, D. C.
Lenihan, Mrs. Martha K., Box 323, Le Mars, Iowa
Lenn, Mr. Kaye B., 648 Garfield St., Denver
Lenners, Arlene M., 70 Howe St., New Haven, Conn.
Lentell, Mrs. Wanda D., 943 W. Garland, Fresno, Calif.
Lentzer, Mrs. Emma G., 4026 S. W. Dakota St., Portland 19, Ore.
Lenz, Genevieve M., 2216 Harriet Ave., S., Minneapolis 5
Leonard, Helen L., 123 Cass Ave., Mount Clemens, Mich.
Leonard, Katharine J., Box 357, Letterman AH, San Francisco
Leonard, Mrs. Suzanne K., 4619 E. 19th St., Indianapolis 8
Leonard, Mrs. Sydney N., Rt. 3, Box 385C, Sumter, S. C.
Leone, Carla J., 7211 N. Sheridan Rd., Chicago
Leonhardt, William P., 1115 Granville Ave., West Los Angeles, Calif.
Leoni, Mrs. Beverly B., 64 S. Mountain Rd., Pittsfield, Mass.
Leppala, Aune I., 61 Kent St., West Quincy 69, Mass.
LeRoy, Mrs. Grace E., 250 Harrison Ave., Mineola, L. I., N. Y.
Lescsak, Genevieve, 14564 Anaconda St., Whittier, Calif.
Lesh, Mrs. Ellen W., 2963 N. Sydenham St., Philadelphia 32
Lester, Mrs. Audrey C., 2417 Lake Ave., West Palm Beach, Fla.
Lester, Mrs. Irene, 4222-B Imperial Highway, Lynwood, Calif.
Leuchter, Mrs. Rosemary F., 2636 N. Fourth St., Columbus 2, Ohio
Leverone, Cecelia Ann, 668 Washington St., Brighton 35, Mass.
Levin, Mrs. Evelyn B., 1111 Elm Ridge Dr., Glencoe, Ill.
Levin, Mrs. Irene N., 176 Robinhood Dr., San Francisco 27
LeVine, Eleanor B., 14340 Hatteras St., Van Nuys, Calif.
Levy, Mrs. Evelyn K., 56 Hilltop Dr., Penfield, N. Y.
Levy, Herbert J., 1050 Clermont St., Denver
Levy, Mrs. Joanne B., 90 E. 39th St., San Mateo, Calif.
Levy, Julian, 185-07 64 Ave., Fresh Meadows, N. Y.
Levy, Marilyn, 3501 St. Paul, Baltimore 18
Levy, Martin B., 66-28 Booth St., Forest Hills, N. Y.
Levy, Mrs. Ruth S., 185-07 64 Ave., Fresh Meadows, N. Y.
Lewis, Earl A., 511 S. Alexandria St., Los Angeles
Lewis, Jonnie S., Copperhill, Tenn.
Lewis, Katherine B., 67 Hudson St., New York 13
Lewis, Mrs. Marjorie C., 171 Baker St., Corning, N. Y.
Lewis, Martha E., 2221 E. Washington Ave., Madison 4, Wis.
Lewis, Mrs. Mary G., 485 Mountain Dr., Santa Barbara, Calif.
Lewis, Mrs. Melba T., 408 E. 73rd St., Chicago 19
Lewis, Mortimer H., 5557 S. Blackstone Ave., Chicago 37
Lewis, Mrs. Pauline G., 66 White Plains Ave., White Plains, N. Y.
Lewis, Raymond F., 4613 Saratoga, New Orleans 15
Lewis, Sara E., 417 Gordon Circle, La Grange, Ga.
Libby, Mrs. Joyce S., Hampden, Mass.
Liber, Mrs. Marion I., 758 N. Ellsworth Ave., Salem, Ohio
Liberalis, Sr. Mary, 30 Warren St., Brighton 35, Mass.
Liberia, Sr. Mary, Creighton Memorial, St. Joseph's Hospital, Omaha 8
Lichtenbaum, Mrs. Joyce M., 946 Dana Ave., Cincinnati 29
Lichtenstein, Mrs. Julia K., 1761 Glenmore Ave., East Meadow, L. I., N. Y.
Lide, Rebecca W., 304 Paseo De La Playa, Redondo Beach, Calif.
Lieberman, Howard G., Polio Isolation Unit, Jones Cty. Comm. Hosp., Laurel, Miss.
Lieberman, Lionel I., 13923 Cohasset St., Van Nuys, Calif.
Lieberman, Mrs. Olive M., 514 E. Eckman St., South Bend, Ind.
Ligresti, Emma T., 1064 71st St., Brooklyn 28
Lile, Ann T., 13509 Drexmore, Cleveland 20
Lillis, Helene L., 14 Elm St., New Milford, Conn.
Lillis, John F., 641 Liberty Ave., Jersey City 7, N. J.
Lilly, Mrs. Mary A., 3468 S. Stafford St., Arlington, Va.
Lillywhite, Mrs. Joyce H., 11645 Ayres Ave., Los Angeles 64
Lim, Mrs. Violet M., 1608½ W. 35th St., Los Angeles 18
Limbach, Paula B., 15 S. Downing, Denver 9
l'Immaculee, Sr. M. Adrienne de, Maryview Hospital, Portsmouth, Va.
Lind, Mrs. Addie B., 903 Second Ave., Rockford, Ill.
Lindahl, Mrs. Bonnie B., 1206½ N. Goodwin, Urbana, Ill.
Lindahl, Dorothy O., 2650 Ridge Ave., Evanston, Ill.
Lindahl, Mrs. Loreta M., 4104 Polk Ave., San Diego 5, Calif.
Lindball, Mrs. Mary B., 7068 Charles, Omaha
Lindeman, Charlotte, PM Dept., San Diego Co. Gen. Hospital, San Diego 3, Calif.
Lindenbaum, Mrs. Ella S., 200 W. 16th St., New York 11
Lindholm, Virginia A., 2871 Humboldt Ave., S., Minneapolis 8
Lindner, Geraldine M., 2674 N. Holton St., Milwaukee 12
Lindquist, Ruth M., 300 W. 11th St., Reno, Nev.
Lindquist, Wernette B., 3241 Twin Lake Rd., St. Paul 17
Lindsay, Mrs. Mary H., 6021 Chenango Lane, Orlando, Fla.
Lindsey, Mrs. Barbara B., 32 Chestnut Hill Rd., Glastonbury, Conn.
Lineberger, Mildred I., 311 Rosemary, S. E., Grand Rapids 7, Mich.
Linehan, Mrs. Mary R., Box 383, Thermal, Calif.
Linkenauger, Mont M., Gen. Delvy., Williamsburg, Va.
Linn, Dorothea J., 228 Academy Ave., Pittsburgh 28
Linn, Mrs. Elizabeth, Rt. 5, Box 806, Tucson, Ariz.
Lipkind, Mrs. Edith H., 1137 Onondago St., Pittsburgh 18
Lipp, Mrs. Wilma, 1443 S. W. 30th St., Ft. Lauderdale, Fla.
Lippitt, William H., 19120 Maple Heights Blvd., Maple Heights, Ohio
Lisensky, Mrs. Mary H., 805 Clearview Ave., Crafton 5, Pa.
Liskowiak, Sr. M. Dulcia, Rosary Hospital, Corning, Iowa
Lisle, Jamie Lou, Hanover, Va.
Lissy, Romwalda L., 5722 Windsor Ave., Chicago 30
List, Virginia E., PT Clinic, USA Hospital, Ft. Ord, Calif.
Lister, Marilyn J., 811 N. Catalina, Pasadena 6, Calif.
Lit, Mrs. Imogene S., 70 Haven Ave., New York 32
Litaker, Mr. Rae M., Rt. 2, Box 1435, Concord, N. C.
Litel, Mrs. Ruth B., 1026 S. 35th St., Lincoln, Neb.
Litrenta, Elsie C., 56 Tretheway Ave., Wilkes-Barre, Pa.
Little, Barbara Ann, PT Dept., Woodrow Wilson Rehab. Ctr., Fishersville, Va.
Little, Joe C., AFROTC Det. 60, Univ. of Southern Calif., Los Angeles 7
Littlefield, Kenneth S., 1001 Halstead Ave., Mamaroneck, N. Y.
Livingston, Mrs. Patricia H., 110 Waterloo Rd., Berwyn, Pa.
Livingston, Mrs. Sarah F., 163 Fayette St., Bridgeton, N. J.
Llorente, William, 518 Shasta Way, Mill Valley, Calif.
Lloyd, Carl N., RD 2, Oaklyn, Sunbury, Pa.
Lloyd, Janet, 17 Plymouth St., Montclair, N. J.
Locke, Mabel, Dept. PE for Women, Univ. of Idaho, Moscow, Idaho
Lockey, Myron W., Cerebral Palsy Hosp., 4481 Fondren Stn., Jackson, Miss.
Lockey, Mrs. Ruth, E. Wade Ext., Wadesboro, N. C.
Lockwood, Janet, RD 1, Newburgh, N. Y.
Lockwood, Mrs. Zetta P., 5937 Empire Way, Seattle
Lodato, Antoinette, 247 W. Broad St., Stamford, Conn.
Lodico, Mrs. Ida A., 21 Woodward Ave., Kenmore 17, N. Y.
Loeffel, Dorothy J., 5844 Barrios St., Long Beach 15, Calif.
Loehr, Eugene M., 405 E. Wilson, Salina, Kans.
Loewendahl, Mrs. Evelyn S., 1755 Correa Way, Los Angeles 49
Loewi, Mrs. Helen L., 9621 N. Lake Dr., Milwaukee 17
Lofgren, Audrey L., Moose Lake, Minn.

Logan, Gene A., 11914 Mayfield Ave., Los Angeles 49
Logan, Mrs. Jo H., 9423 Atwood, St. Louis 23
Logan, John V., 2507 E. Lehigh Ave., Philadelphia 25
Logiodice, Mrs. Annette M., 193 Helen St., Hamden 14, Conn.
Logue, Florine E., 5224 St. Antoine, Detroit 2
Lohans, Walter H., 8700 S. Reed, RFD 1, Reedley, Calif.
Lohne, Mrs. Isobel H., PO Box 226, Loma Linda, Calif.
Lohne, Johan, PO Box 226, Loma Linda, Calif.
Lollar, John M., 1616 Gage, Bakersfield, Calif.
Lomax, Mrs. Phyllis M., Box 357, Moscow, Idaho
Long, Mrs. Eleanor W., RR 1, Box 290, New Augusta, Ind.
Long, Mrs. Eugenia, 171 N. Johnson St., Pontiac 18, Mich.
Long, Flora M., 5649 Hillcrest Rd., Downers Grove, Ill.
Long, Mrs. Jean E., 8604 E. 81st Terr., Rt. 4, Hickman Mills, Mo.
Long, Mrs. Lucille T., 3420 Quebec St., St. Louis Park, Minn.
Long, Mary M., 1835 Gen. Pershing St., New Orleans
Long, Mrs. Mary W., 1538 W. Wildwood Dr., San Antonio 1, Tex.
Long, Mrs. Vera L., Box 254, Lodi, N. Y.
Longfellow, Rodney V., 514 Huntley Dr., Los Angeles 48
Longley, Margaret H., Address unknown
Longmore, Loren L., 303 E. Doty, Neenah, Wis.
Longo, Rosemary, Van Kleeck Rd., Millis, Mass.
Lonker, Lenore, 423 E. Allens Lane, Philadelphia 19
Lonnborg, Kenneth F., 923 E. Manor Circle, Milwaukee 17
Loomis, Eleanor G., 1806 Tilton Dr., Silver Spring, Md.
Loomis, Wilmer F., 2610 Summit Ave., Broomall, Pa.
Looschen, Carolyn A., Box 184, Hooper, Neb.
Lopez, Mrs. Mary F., 504 Progress St., Blacksburg, Va.
Lorch, Iris S., 3323 W. Grace, Richmond, Va.
Lord, Dorothy M., 2040 Woodside Lane, Broomall, Pa.
Lord, Iva A., 133 17th St., Oakland, Calif.
Lord, Marilyn J., 232 E. Pearson St., Chicago 11
Losleben, Mrs. Jeanne J., 5241 Whittier Dr., Sacramento 20, Calif.
Lostetter, Mrs. Avis J., 5125 McGlashan, Sacramento, Calif.
Lott, Glynn N., 3101 Home Ave., Dayton 7, Ohio
Loughlin, Madame Sara, Cenacle Convent, George Hill Rd., Lancaster, Mass.
Louie, George C., 1724 Stockton St., San Francisco 11
Louis, Babette I., 5111 S. Cornell Ave., Chicago 15
Love, Joseph A., 35 Campus Dr., E., Snyder 21, N. Y.
Love, Mrs. Mary L., VA Hospital, Minot, N. D.
Love, Virginia A., 1008 Sanford, St. Louis 10
Loveloy, Sally, 718 Pine St., Manchester, N. H.
Loveless, Helen G., 1320 S. Kansas Ave., Wichita 16, Kans.
Lovell, Mrs. Flora H., 3632 Richard Dr., Hamilton, Ohio
Lovell, Phyllis Ann, 6920 W. "C" St., Belleville, Ill.
Lovett, Mrs. Shirley G., 918 N. Le Claire Ave., Chicago 51
Lovinger, Louise K., 1861 Homeworth Dr., San Pedro, Calif.
Low, Henry S., 1819 Colfax St., Concord, Calif.
Low, Jack, 2429 19th Ave., Oakland, Calif.
Low, Jean W., 800 Linwood Ave., Collingswood, N. J.
Lowe, Ann E., PT Dept., Columbia Hospital, Columbia, S. C.
Lowe, Philip J., 111 E. Spring St., Somerville, N. J.
Lowrey, Mrs. Diana W., 2601 Roslyn Way, Sacramento 21, Calif.
Lowry, Mrs. Bertha A., PO Box 284, West Point, Miss.
Lowry, Russell A., 224 E. Walnut St., Kokomo, Ind.
Lowry, Mrs. Ruth F., 2414 W. 13th St., Davenport, Iowa
Loyd, Robert B., 158 Douglas St., Los Angeles 26
Lozano, Hector D., 616 Francisco, Mission, Tex.
Lubcke, Maurice L., 261 Maplewood Dr., East Lansing, Mich.
Lucas, Mrs. Mary G., Coast Rte., Monterey, Calif.
Lucas, Theodore, 2206 W. Fifth St., Aberdeen, Wash.
Luckman, Joe O., 2823 3rd Ave., N., Great Falls, Mont.
Ludemann, Elizabeth L., 1352 N. Jefferson, Springfield, Mo.
Ludemann, Mrs. Phyllis L. 1106 Sedgewood Rd., Baltimore 29
Ludwig, Mrs. Patricia C., 3076 Livingston, Cleveland 20
Luebbers, Dorothy E. (Jr.), Medical Arts Bldg., Baltimore 1
Luedi, Mrs. Dorothy B., 6930 Dexter Rd., Dexter, Mich.
Lueke, Dorothy E., 626 W. 30th St., Los Angeles 7
Lueth, Betty, 3818A Piedmont Ave., Oakland 11, Calif.
Luhde, Gerda D., 43 Clairmont St., Rochester 21, N. Y.
Luke, Mrs. Josephine B., 1717 St. Charles Ave., S. W., Birmingham 11, Ala.
Lull, Mrs. Grace G., 1200 W. Hoye Pl., Denver
Lundin, Mrs. Carolyn A., 2932 Alvarado Dr., N. E., Albuquerque, N. M.
Lundgren, Mrs. Martha V., 3821 Wood St., Erie, Pa.
Luria, Sara, 201 Colony Rd., New Haven, Conn.
Lurie, Judith Ann, 11 Edgerton St., Rochester, N. Y.
Lurton, Mrs. Virginia G., 945 Jefferson Pl., Shreveport, La.
Lurty, William J., Box 468, Baldwin Rd., Pittsburgh 5
Luther, Helen G., 801 E. Clark St., West Frankfort, Ill.
Lyall, Euphemia G., 604 Fifth St., S. W., Rochester, Minn.
Lyford, Bernice E., 49 Ocean St., North Quincy 71, Mass.
Lyman, Mrs. Marion S., Hendrie Lane, Riverside, Conn.
Lyman, Mrs. Bettie A., 14 Harold Johnson Pl., Cranford, N. J.
Lynch, Margery, 22 N. Grandview Ave., Pittsburgh 5
Lynn, Mrs. Eileen G., State Dept. Public Health, Div. PH Nursing, Cheyenne, Wyo.
Lyon, Anne, VA Hospital, Castle Point, N. Y.
Lyon, Mrs. Emile R., Haddon Hills, Haddonfield, N. J.
Lyon, Mrs. Marcia M., 206 S. Williams, Orange City, Iowa
Lyons, Mrs. Aura G., 90 Manor Lane, Ft. Thomas, Ky.
Lyons, Catherine M., 3128 42nd Ave., S., Minneapolis 6
Lyons, Jessie G., 5417 Lewis, Dallas 6, Tex.
Lyons, John J., 302 Waverly Rd., Wilmington 3, Del.
Lyons, Kathleen V., 1818 N. Neva Ave., Chicago
Lyons, Mrs. Mary T., 1948 E. Seventh, Tucson, Ariz.
Lyons, Shirley Ann, 716 Reynolds, Springfield, Ill.
Lysen, Ruby E., 7050 East End Ave., Chicago 49
Lyttle, Grace O., 23 Eden St., Chelsea 50, Mass.

M

Maag, Lillie E., 124 Eleventh Ave., N., Seattle 2
Maashoff, Clinton C., 17387 Parker Rd., Castro Valley, Calif.
Mabrouk, Mrs. Barbara F., 435 N. Maple St., Lancaster, Ohio
MacAloney, Phyllis M., Hillside Rd., South Lincoln PO, Mass.
MacAvoy, Charles G., 8810 Norwood Ave., Chestnut Hill, Philadelphia
MacCaughey, Adelbert M., 226 Vine St., Park Ridge, Ill.
MacDonald, Mrs. Althea B., 229 Pine St., Freeport, N. Y.
Macdonald, Catherine P., 4142 Seventh Ave., Temple, Pa.
MacDonald, Evelyn L., 5738 Kentucky Ave., Pittsburgh, 32
MacDonald, Joseph N., 301 Carl St., San Francisco 17
MacDonald, Mary M., 1197 Boylston St., Boston 15
Macejko, Sr. M. Jeanette, Villa Sacred Heart, Danville, Pa.
Mac Farlane, Sarah J., 2215 Packard Rd., Ann Arbor, Mich.
MacGowan, Mrs. Dorothy K., RD 1, Gates Ave., Homestead Park, Chatham, N. J.
MacGregor, Mrs. Margaret K., Macopin Rd., Rt. 1, Box 271, Newfoundland, N. J.
Mack, Joseph D., 40 Breckwood Circle, Springfield, Mass.
Mack, Norrine E., 3420th ASU, PT Dept., USAH, Ft. Bragg, N. C.
Mackenzie, Helen F., 1860 Jackson St., San Francisco 9
MacKenzie, Mrs. Shirley E., 2210 Seventh Ave., Beaver Falls, Pa.
MacLaggan, Mrs. Peggie L., 25 Lee Ct., New Rochelle, N. Y.
MacLean, Ian, 98 Springville Ave., Amherst 14, N. Y.
MacLennan, Faith A., 3021 McKinley St., Dearborn, Mich.
MacLeod, Mrs. Dolores R., Box 697, Estes Park, Colo.
MacMillin, Edna M., Lowell Gen. Hospital, Lowell, Mass.
MacNamarra, Doris M., 1200 "L" St., Anchorage, Alaska

MacNaughton, Mrs. Priscilla L., 3 Van Vorst Dr., RD 1, Ballston Lake, N. Y.
MacNeill, Wilfred A., 32 Park Ave., Saranac Lake, N. Y.
Macomber, Mrs. Katherine H., 206 Jordan Ct., Los Altos, Calif.
MacPherson, Mrs. Arlene B., Wynnewood Park Apts., Wynnewood, Pa.
MacQueen, Mrs. Mary L., 15 Lilac Dr., Syosset, N. Y.
MacTaggart, Lois, USAH, Ft. Carson, Colo.
Madden, John A., 1939 Winnebago St., Madison, Wis.
Maddix, Mrs. Lois H., 35 Curve St., Natick, Mass.
Maddow, Mrs. Marjorie, 29 Susquehanna St., Wilkes-Barre, Pa.
Maddux, Jack M., 1419 Glendale Dr., Topeka, Kans.
Maeder, Mrs. Bernice Z., 20 Hollis St., Holliston, Mass.
Maes, Mrs. Anne C., 201 Bishop St., New Haven 11, Conn.
Magato, Richard S., 2201 Kipling Dr., Dayton 6, Ohio
Magee, Margaret V., 2931 Kipling Ave., Palo Alto, Calif.
Magistro, Charles M., 566 W. El Morado Ct., Ontario, Calif.
Maglietta, Carla M., 7717 Cornell, University City 5, Mo.
Maglin, Mrs. Agnes B., RD 1, New Vernon, Middletown, N. Y.
Magnuson, Nancy L., 2137 Godwin Ave., S. E., Grand Rapids 7, Mich.
Maguire, Mrs. Marjorie C., 411 Wexford Dr., Kensington, Md.
Mahan, Mrs. Nancy D., 2521 3rd Ave., W., Hibbing, Minn.
Maher, Nancy E., Country Squire Inn, Killingworth RFD, Clinton, Conn.
Maher, Mrs. Priscilla B., 2310 N. Connecticut, Royal Oak, Mich.
Mahler, Mrs. Janet L., 4126 Edgemere Ct., Indianapolis 7
Mahler, Mrs. Margaret W., 31 Franklin Pl., Arlington, N. J.
Mahon, Sharon Rae, 5308 Oriole, St. Louis 20
Mahoney, Margaret E., Valley Forge Army Hospital, Phoenixville, Pa.
Maier, Mrs. Helen H., 831 Central Ave., Plainfield, N. J.
Maitinsky, Steven, 331 W. 27 St., New York 1
Malin, Mary E., Campus Apts., Elf St., Durham, N. C.
Maliszewski, Mrs. Ann W., 4 Carvel Ave., New Castle, Del.
Maljanian, Mrs. Jeanne H., 38 Putnam Ave., South Norwalk, Conn.
Malloy, Anna V., Doctors' Hospital, East End Ave. at 87th St., New York 28
Malmberg, Mrs. Nelle H., 2101 Hildarose Dr., Silver Spring, Md.
Maloney, Frances E., 3229 Elliott St., San Diego 6, Calif.
Maloney, Mrs. Rachel D., 209 N. Byers Ave., Joplin, Mo.
Maloy, Mrs. Mariana S., 32 Cheever St., Milton, Mass.
Maly, Mrs. Ann B., 809 S. Marshfield, Chicago 12
Mammen, Sally Ann, 603 N. Sixth St., Vandalia, Ill.
Man, Mrs. Edna L., Lakewood Estates, Bessemer, Ala.
Manchin, Joseph M., 704 E. Main St., Clarksburg, W. Va.
Mancusi, Mario M., 207-20 104th Ave., Queens Village 29, N. Y.
Mandery, Jean A., 4324 Grimes Ave., S., Minneapolis 10
Mandragos, Novice Mary Theophane, 1324 N. Milwaukee St., Milwaukee 1
Mann, Frederick H., Enid Gen. Hospital, 610 S. Monroe, Enid, Okla.
Mann, Genevieve C., 242 S. Winooski Ave., Burlington, Vt.
Mann, Mrs. Jane H., RFD 4, Coldwater, Mich.
Mann, John I., 1253 W. Market St., York, Pa.
Mann, Mrs. Ruth B., 37 Hollow Oak Rd., Chappaqua, N. Y.
Mann, Mrs. Sara J., Windsor Dr., White River Junction, Vt.
Mansberger, Lois M., 6 Gay St., Winchester, Ky.
Mantegna, Alfred, 2502 192nd Pl., W., Seattle 77
Manwell, Ethel M., 1624½ Michigan Ave., Los Angeles 33
Marasi, Joan L., 165 Hampton Pkwy., Kenmore 17, N. Y.
Marcellino, Mrs. Virginia Y., RR 2, Camden, Ind.
Marchant, Mrs. Marilyn K., 31 L Garden Dr., Manchester, Conn.
Marcusen, R. Lex, 38 W. Main, Hyrum, Utah
Mardell, Mrs. Ruth B., 1865 Rome Ave., St. Paul 5
Margerum, Herbert A., 3574 Bentley Ave., Los Angeles 34
Marglis, Mrs. Alice J., 136 Smith St., Freeport, N. Y.
Mariani, Mrs. Nancy M., 22 E. 22nd St., Minneapolis
Marin, Mrs. Virginia, 336 Park Ave., Rutherford, N. J.
Marjey, Mrs. Anne, 5251 Netherland Ave., New York 71
Mark, Sr. Mary (Jr.), St. Joseph Hospital, Stewart Dr., Orange, Calif.
Marker, Katherine N., 3559 Wilshire Terr., San Diego 4, Calif.
Marker, Mary K., 84 W. Main St., Waynesboro, Pa.
Markgraf, Mrs. Phyllis R., 2004 Mesquite, Las Vegas, Nev.
Markle, Harriet G., 5403 Ridgewood Ave., Parma, Ohio
Marks, Beatrice L., 3300 S. Oak Park Ave., Berwyn Ill.
Markus, Mrs. Mary R., 10462 Ramona Way, Garden Grove, Calif.
Marley, Mrs. Olive D., 141 Weld St., West Roxbury 32, Mass.
Marnett, Paul J., 920 Barnett Ave., Kansas City, Kans.
Maron, Mrs. Margaret L., 322 S. Orange Ave., Azusa, Calif.
Maroney, Gerald T., 113 Hubbell Ave., Buffalo 20
Marquart, Mrs. Jean A., 409 S. Williams St., Frankfort, Ind.
Marquis, Mrs. Suzanne H., 7716 Briar Dr., Praire Village, Kans.
Marsh, Eunice L., 1720 Brooklyn Ave., Los Angeles 33
Marsh, Mrs. Jane B., 54 Mathias St., Amsterdam, N. Y.
Marshall, Mrs. Blanche M., 118 Scenic Dr., La Cresta, El Cajon, Calif.
Marshall, Eleanor M., Wm. Beaumont Army Hosp., Box 235, El Paso, Tex.
Marshall, Mrs. Florence C., 48 Clifton Ave., Waterbury 10, Conn.
Marshall, Jean I., 7047½ W. Manchester, Los Angeles 45
Marshall, Lucy G., 10 Morse St., Freeport, Me.
Marshall, Mrs. Marjorie G., 2008 Heaton Circle, Concord, Calif.
Marshall, Mrs. Nancy N., 8039 Kenwood, Kansas City, Mo.
Marshall, Mrs. Norma H., c/o E. J. Marshall, Hq. 1st Chem. Bn., APO 34, New York
Marshall, Mrs. Suzanne G., Gen. Delvy., Fairbanks, Alaska
Martel, Mrs. Rita B., 5465 S. Everett Ave., Chicago 15
Martens, Jean A., 9 Philmore Ave., Caledonia, N. Y.
Martens, Mrs. Jeanne D., 6 20th St., S., Great Falls, Mont.
Martens, Mrs. Lorraine M., 115 Marshall Ave., Bellwood, Ill.
Martiel, Dixie J., 7020 Woodward Ave., Bell, Calif.
Martin, Alma F., 11412 Woodbury Rd., Garden Grove, Calif.
Martin, Ann K., Ga. Warm Spgs. Fdn., Warm Springs, Ga.
Martin, Mrs. Catheryn S., 816A Park View Apts., Collingswood 6, N. J.
Martin, Donald F., 362 17th St., Fond du Lac, Wis.
Martin, Felix E., Arabian American Oil Co., Dhahran, Saudi, Arabia
Martin, Mrs. Florence, 632 Alta Vista Circle, South Pasadena, Calif.
Martin, Frank L., 890 Woodrow Ave., Marion, Ohio
Martin, Mrs. Gladys N., 1616 25th Ave., Moline, Ill.
Martin, Judy B., PO Box 6038, Corpus Christi, Tex.
Martin, Katherine J., 215 Mt. Vernon Ave., Haddonfield, N. J.
Martin, Mrs. Mara B., 384 Post St., San Francisco 8
Martin, Marjorie F., PT School, Charity Hosp. of La., New Orleans 12
Martin, Mary K., 739B E. Powell Ave., Evansville 13, Ind.
Martin, Mrs. Mary W., 4520 Main St., Kansas City, Mo.
Martin, Mrs. Nancy B., 14966 Coyle St., Detroit 27
Martin, Patricia Ann, 122 E. Gelman St., Madison, Wis.
Martin, Robert C., 217 Ferson Loop, Lackland Vill., San Antonio, Tex.
Martin, Ronald M., Rt. 1, Rockwell, N. C.
Martin, Rosemary, 4934 Buckingham Ct., St. Louis
Martin, Thomas E., 603 E. 30th St., Baltimore 18
Martinez, Joan A., PM&R, Rocky Hill Veterans Hosp., Rocky Hill, Conn.

Martinez, Mrs. Mary B., PO Box 53, Agana, Guam
Martinez, Mrs. Shirley J., 10810 Newton, Hickman Mills, Mo.
Martini, Mrs. Eleanor M., 3220 E. 50th St., Minneapolis 17
Martini, Olga E., VA Hospital, West Haven 16, Conn.
Martino, Samuel, 4215 W. Fullerton Ave., Chicago 39
Martz, Sara K., PT Dept., VA, Cuyahoga Bldg., Cleveland 14
Marvin, Blanche, St. Joseph's Hospital, Kansas City, Mo.
Marvinney, Mrs. Ruth D., Terrace Rd., Franklin Lakes, N. J.
Marx, Melvin G., 1112 W. 8th St., Hastings, Neb.
Mashburn, Mary Ellen, 3479 Wrightsboro Rd., Augusta, Ga.
Masin, Vincent F., Rosevale Ave., Lake Ronkonkoma, L. I., N. Y.
Masland, Mrs. Elizabeth S., 555 Highland Ave., Carlisle, Pa.
Mason, Beverly J., 102 Albacore, Galveston, Tex.
Mason, Mrs. Jane S., 1804 Yale Cts., Boise, Idaho
Mason, Joan, 448 Laurel, San Francisco 18
Massarella, Lucia A., 3606 B Indiana St., San Diego 3, Calif.
Massarini, Mrs. Michiko Y., 2601 Kapiolani Blvd., Honolulu, Hawaii
Massey, Lenita C., 3650th USAF Hospital, Box 901, Sampson AFB, Geneva, N. Y.
Massey, Ruth F., Box 279, Winchester, Va.
Mastrovich, Chris J., 107½ Spark Ave., Lead, S. D.
Matchett, Dorothy R., 10000 S. Bell Ave., Chicago 43
Mather, Erica W., 7 Vine St., c/o Chapin, Staten Island 1, N. Y.
Mathews, Mrs. Ernece F., 530 N. Ave. 57, Los Angeles 42
Mathie, Mrs. Catherine S., 1945 Garfield Ave., Salt Lake City
Mathieson, Mrs. Doris W., 67A Main Circle, Shrewsbury, Mass.
Matlock, Michael J., 420 Shirley Ave., Buffalo 15
Matschke, William H., 10512 E. 28th Terr., Independence, Mo.
Matsunaga, Mrs. Juana B., Villa Grillasca M6B, Ponce, P. R.
Matsushige, Harris N., 2709½ Rimpan Blvd., Los Angeles 16
Mattei, Irma, Mattei Lluberas St., PO Box 623, Yauco, P. R.
Matthews, Anita P., 3711 N. 63rd St., Milwaukee 16
Matthews, Mrs. Jean J., 4334 Charlemagne Ave., Long Beach, Calif.
Matthews, Nancy L., PT Dept., Box 70, USA Hospital, Ft. Benning, Ga.
Mattison, Mrs. Reeta S., 3422 Ben Lomond Pl., Los Angeles 27
Mattox, Mrs. Folrence H., 2006 Lordun Terr., Jacksonville 7, Fla.
Maughan, Conway, 789 E. 9th N., Logan, Utah
Maughan, Merlin B., Wellsville, Utah
Maul, Robert G., 3615 19th St., Lubbock, Tex.
Mauldin, Norma E., USN Hospital, Annapolis, Md.
Maurer, Mrs. Claire R. (Jr.), RD 2, Howard, Pa.
Maw, Thelma B., Severance Hospital, Seoul, Korea
May, Mrs. Alice S., Meadview, Groton, Mass.
May, Bella J., 104 Lexington Ave., New York
May, Mrs. Eunice E., Rt. 1, Long Island, Ala.
May, James W., 103 Quonset Park, Iowa City
Mayberry, Robert P., 3989 Henry St., Muskegon, Mich.
Mayemura, Grace T., 3432 Hillcrest Dr., Los Angeles 16
Mayer, Mrs. Aurelia D., 5408 Youngblood St., Falls Church, Va.
Mayes, Ernest H., 6118 S. Kimbark Ave., Chicago 37
Mayes, Mrs. Helen B., 6118 S. Kimbark Ave., Chicago 37
Mayforth, Mary M., Nebel Apts., Munising, Mich.
Mays, Emily C., 2257 7th Ave., New York 27
Mazarella, Mrs. Beverly M., 511 Ninth St., Niagara Falls, N. Y.
Mazurek, Joan M., 228 Fairfield Ave., Elmhurst, Ill.
Mazzarella, Mrs. Angela P., 215 Susquehanna Ave., Wyoming, Pa.
McAllister, Carroll J., 20 Taylor Woods, Kirkwood 22, Mo.
McAllister, Mrs. Mary H., 4816 W. 62nd St., Mission, Kans.
McArdle, Mrs. Donna M., 2433 N. Ferry St., Anoka, Minn.
McBeath, Mrs. Kathryn P., 21 Chachapacasett Rd., Barrington, R. I.
McBride, Mrs. Shirley P., 1933 Rosemary Hills Dr., Silver Spring, Md.
McCallister, Mrs. Nancy M., 2829 N. 3rd St., Fresno, Calif.
McCandliss, Mrs. Barbara S., PO Box 1386, Soledad, Calif.
McCann, Elizabeth M., 2636 E. 74th St., Chicago 49
McCarrell, Walter L., USPHS Hospital, Box 87, San Francisco
McCarthy, Claire F., 329 Gallivan Blvd., Dorchester, Mass.
McCarthy, Eileen L., 120 Windemere Ave., Lansdowne, Pa.
McCarthy, Josephine, 95 Carley, Huntington, L. I., N. Y.
McCarthy, Mary L., Charlotte Hungerford Hosp., Torrington, Conn.
McCarthy, Mary L., 72 Margin St., Peabody, Mass.
McCarthy, Patricia R., 115 Wood St., East Palestine, Ohio
McCarthy, Mrs. Reba K., 19346 Edinborough Rd., Detroit 19
McCartney, Margaret, 6137 S. Massasoit Ave., Chicago 38
McCarty, Ardis M., 17 W. Lake Rd., Auburn, N. Y.
McCarty, Jean, 504 Beverly Ct., Tallahassee, Fla.
McCauley, Catherine M., 215 Marshall Ave., Collingdale, Pa.
McClain, William M., Rt. 2, Troy, Tex.
McCleary, Mrs. Alice L., 1524 Missouri St., San Diego 9, Calif.
McClellan, Mrs. Marion M., 506 Spring Hill Dr., Lexington, Ky.
McClure, Mrs. Betty F., Address unknown
McClure, Mrs. Eugenia J., 3298 S. Fairfax, Denver 20
McCluskey, George M., 1523 14th Ave., Columbus, Ga.
McClusky, Elizabeth J., 3516 Beverly Dr., Dallas 5
McComas, Mrs. Margaret L., 130 Hilldale Rd., Lansdowne, Pa.
McComb, Mrs. Lois D., 45354 Deneweth, Mount Clemens, Mich.
McCombs, Mrs. Bessie A., RR 1, Austin Bluffs, Colorado Springs, Colo.
McCormack, Rosemary T., 226 Blvd., Scarsdale, N. Y.
McCormick, Mrs. Ruth S., 3617 Second St., S., Arlington, Va.
McCorvey, Mrs. Gladys S., 1200 Seventh St., Galena Park, Tex.
McCowen, Mrs. Jean C., 2922½ S. Wellington Rd., Los Angeles 16
McCoy, Mrs. Barbara M., 935 17th St., Moline, Ill.
McCoy, Betty June, RFD 3, Alliance, Ohio
McCrory, Jane, 1012 Johnson St., Key West, Fla.
McCrory, Marie A., 2334 W. Wisconsin Ave., Milwaukee 3
McCuen, Donald W., 101 Downing Rd., DeWitt, N. Y.
McCullen, Mrs. Mary H., 1024 College Ave., Boulder, Colo.
McCutcheon, Miss Ishuan R., 1016 Brentwood Dr., Bakersfield, Calif.
McDaniel, Katherine E., 1815 Ocean Front, Santa Monica, Calif.
McDaniel, Lucy V., 809 Corbett Ave., San Francisco 14
McDermott, Alta M., 1313 Emerson St., Washington, D. C.
McDermott, Ita K., 515 E. 37th St., Brooklyn 3
McDonald, Albert A., St. Catherine Hospital, 4321 Fir St., East Chicago, Ind.
McDonald, Dorothy E., 529 California Ave., Pittsburgh 2
McDonald, Mrs. Ella C., 6042 Lovett St., Dallas, Tex.
McDonald, Mrs. Mary D., 10646 Ceres Ave., Whittier, Calif.
McDonald, Ray J., Bedford St., Claysburg, Pa.
McDonald, Ruth A., 33 Oakland St., East Braintree, Mass.
McDonald, William H., 800 Young's Lane, Nashville 7, Tenn.
McDonnell, James J., 8222 Michener St., Philadelphia 19
McDonnell, Mrs. Mary B., 130 Vienna St., San Francisco 12
McDonnell, Sheila M., PT Clinic, Walter Reed AH, Washington, D. C.
McDougall, Mrs. Evelyn G., PO Box 142, Mill Valley, Calif.

McDougall, Homer B., 939 W. Wayne, Lima, Ohio
McDougall, Richard V., Address unknown
McDowell, Gertrude E., 1610 Lyman Pl., Los Angeles 27
McDowell, Mary F., 1923 Taylor Ave., Baltimore 14
McDowell, Mrs. Rosemary N., 5580 College St., Rt. 5, Box 163X, Beaumont, Tex.
McEachen, Orval A., 1038 Frankland St., Walla Walla, Wash.
McElroy, Ann, 1566 Wilder Ave., Honolulu, Hawaii
McElwee, Mrs. Rosemary N., 4601 Bayard St., Pittsburgh 13
McEown, M. Eileen, 710 1st Ave., S. E., Minot, N. D.
McFadden, Carl R., 23990 Amador St., Haywood, Calif.
McFalls, Mrs. Cynthia S., 4107 42nd Ave., N. E., Seattle 5
McFarlane, Margaret, 326 9th Ave., Seattle
McFee, Natalie A., 4420 Clayton Rd., Hillside, Ill.
McGaha, Lena B., 429 Chica Mauqa Ave., Knoxville, Tenn.
McGahan, Bernard L., 822 Auborn St., Box 195, Grand Island, Neb.
McGarrett, Adelaide L., 6 Everett St., Cambridge 38, Mass.
McGarry, Mrs. Ellamae B., 802 E. 23rd St., Farmington, N. M.
McGaughran, Mrs. Marian C., 6 Clearview Rd., RD 2, Lansdale, Pa.
McGee, Mrs. Bette R., PO Box 246 A. B., Salinas, Calif.
McGiffin, John P., 218 Wood St., Kendallville, Ind.
McGinty, Mrs. Jean F., 693 9th Ave., Menlo Park, Calif.
McGlothlin, Mrs. Louella W., 319 Laurel Dr., Altadena, Calif.
McGonagle, Mrs. Bessie A., 225 Winter St., Norwood, Mass.
McGrane, Berenice, Mem. Hospital, DuPage County, Elmhurst, Ill.
McGuinn, Mary K., Ondaora Pkwy., Highland Falls, N. Y.
McHenry, John R., 2825 N. 41st St., Kansas City, Kans.
McIlhenny, Mrs. Edna H., 10305 Greenfield St., Kensington, Md.
McIntire, Charlotte A., 3048 N. 6th Ave., Phoenix, Ariz.
McIntire, Mrs. Patricia G., VA Hospital, Brecksville, Ohio
McIntosh, Margaret A., 115½ Westminster Dr., Jacksonville, N. C.
McIntosh, William A., 120 N. Oak St., Hinsdale, Ill.
McIntyre, Robert R., 16701 Prevost St., Detroit 35
McKain, Jean M., 5874 N. Ridge Ave., Chicago 26
McKay, Estelle V., 233 87th St., Brooklyn 9
McKay, Kathleen E., PO Box 684, Exeter, Calif.
McKay, Mrs. Patricia B., 42 Renwick Dr., Youngstown 12, Ohio
McKean, Mrs. Ruth S., 310 Eaton Dr., Pasadena 8, Calif.
McKearly, Georgia M., USN Hospital, San Diego, Calif.
McKee, Florence, 1519 E. North St., Greenville, S. C.
McKendrick, Bryan F., 61 E. Second, N., Provo, Utah
McKenna, Mrs. Elizabeth, 37 Fairview Pl., Belleville 9, N. J.
McKenney, Ann C., 1800 Chicago Ave., Minneapolis
McKenney, June, 514 Second St., S. W., Rochester, Minn.
McKenzie, Donald K., 2320 Tremainsville Rd., Toledo 13, Ohio
McKethan, Mrs. Hilda Z., 4702 Wynona Dr., Corpus Christi, Tex.
McKewen, Carolyn, 319 S. Prentiss St., Jackson 3, Miss.
McKibbin, Mrs. Stjerna M., 113 3rd Ave., New York 3
McKillip, Mrs. Ardis J., 14528 Hamlin St., Van Nuys, Calif.
McKillip, James B., 8033 Aldea, Van Nuys, Calif.
McKinlay, Mrs. Florence D., 1806 Nott St., Schenectady, N. Y.
McKinley, Harriet J., 9963rd TU, Valley Forge AH, Phoenixville, Pa.
McKinney, Mrs. Anne F., 3933a Oregon Ave., St. Louis 18
McKinney, Dorothea J., USN Hospital, St. Albans 25, L. I., N. Y.
McKinney, Mary Louise, Muscatatuck State School, Butlerville, Ind.
McKinney, Wayne P., 4127 S. Madison Pl., Tulsa 5, Okla.
McKnight, Mary Frances, 1518½ Quarrier St., Charleston, W. Va.
McKusick, Mrs. Nancy G., 14 Woodcrest Rd., Cape Elizabeth, Me.
McLaren, Edna C., 1858 Oxford Rd., Grosse Pointe 36, Mich.
McLaughlin, Dorothy L., 600 5th Ave., N. Troy, N. Y.
McLaughlin, Mrs. Elizabeth H., 802 12th St., N., Moorhead, Minn.
McLaughlin, Patricia L., 357 S. Wright St., Naperville, Ill.
McLenahan, Marion G., 44 Marshall St., Rochester 2, N. Y.
McLeod, Mrs. Maria S., Middlesex Polio & Rehab. Hosp., New Brunswick, N. J.
McMahon, Mrs. Charlyn C., 9492 Cascade Rd., Ada, Mich.
McMahon, Mrs. Marie P., 301 S. Altura Rd., Arcadia, Calif.
McMahon, Mrs. Phyllis O., 1939 Moundview, Topeka, Kans.
McManus, Dorothy E., 29 Mechanic St., Fitchburg, Mass.
McMaster, Dorothy M., 105 Burnett St., Southampton, N. Y.
McMillan, Jo Ann, USN Hospital, Nurses Qtrs., Bremerton, Wash.
McMillen, Mrs. Kathleen K., 340 Melwood St., Pittsburgh 13
McMinn, Richard R., 827 E. Citrus, Redlands, Calif.
McMorris, Rex O., M. D., 340 E. Madison St., Louisville, Ky.
McNabb, LaVerne, 610 Orient Dr., Kansas City 2, Kans.
McNally, Kathleen, 4204½ Overland Ave., Culver City, Calif.
McNamara, Mrs. Gertrude G., 1288 Arrowood Dr., Pittsburgh 16
McNamara, Richard D., 131 Beverly Rd., Wethersfield, Conn.
McNeill, Carole H., 5328 W. Lake Nokomis Pkwy., Minneapolis 17
McNeill, Mary E., Rt. 7, Jonesboro Hts., Sanford, N. C.
McPeek, Lorena, 1330 N. Prospect Ave., Milwaukee 2
McPherron, Katherine, 5226 Hollywood Blvd., Hollywood 27, Calif.
McQuerry, Mrs. Katharine M., 705 Chimalus Dr., Palo Alto, Calif.
McQuilkin, Diane, 3450th USAF Hosp., Francis E. Warren AFB, Wyo.
McQuilkin, Marion, 177 Jewett Pkwy., Buffalo 14
McQuillan, Mrs. Michele F., 1323 Bohland Pl., St. Paul 5
McQuillen, Anita M., 235 Cochran Rd., Pittsburgh
McVey, Mrs. Constance I., 920 Kornblum Ave., Torrance, Calif.
McWilliams, Alice L., 651 W. 169th St., New York 32
Meach, Mrs. Abbie R., Rt. 3, Box 3051, Wenatchee, Wash.
Meade, Robert E., 429 S. Ellis, Salisbury, N. C.
Meade, Roger B., Fleets Cove Rd., Huntington, N. Y.
Meade, Mrs. Ruth L., 429 S. Ellis St., Salisbury, N. C.
Meador, Mrs. Ruthelma R., 153 S. Minnesota, Wichita 7, Kans.
Meads, Mrs. Jean E., 982 Ivy Ave., E., St. Paul
Meagher, Marion A., 816 Third Ave., Eau Claire, Wis.
Meckes, Maurine M., USN Hospital, Key West, Fla.
Medill, George T., 119 Valley View, Leavenworth, Kans.
Medlin, Mrs. Elizabeth K., 8041 Shepard St., Sarasota, Fla.
Meeker, Phyllis J., Box 114, Port Jefferson, N. Y.
Meeks, Mrs. Harriet H., RR3, Henderson, Ky.
Meermans, Elizabeth G., 3446 Joyce Dr., Fresno 3, Calif.
Mehalko, Charles, 226 Bondie, Wyandotte, Mich.
Mehler, Mrs. Margaret B., 1109 East End Ave., Pittsburgh 18
Mehta, Mrs. Page C., 16 Altamount Rd., Bombay 26, India
Meida, Helen M., 2334 Roxboro Rd., Cleveland Heights 6, Ohio
Meier, Mrs. Ruth P., Sunmount, N. Y.
Melgar, Mrs. Helga R., 22321 Askam Lane, Mountain View, Calif.
Melhoran, Mrs. Marion M., 414 S. 48th St., Philadelphia 43
Melnicki, Alexander, 361 Foch, Ft. Worth, Tex.
Melnicoe, Mrs. Mable D., 3020 Raleigh, Minneapolis 16
Melniker, Nathan, 258 Wadsworth Ave., New York 33

Meltzer, Stanley P., 1410 E. Fayette St., Syracuse 10, N. Y.
Melvin, Lorraine E., USN Hospital, Nurses Qtrs., Millington, Tenn.
Melvin, Phyllis J., Box 42, Dowagiac, Mich.
Memmel, Mrs. Bette L., 1297 Amherst Pl., St. Louis 12
Menapace, Herman N., 1169 Miller Ave., New Philadelphia, Ohio
Menchel, Jerome, 2117 E. 26th St., Brooklyn 29
Mende, Elizabeth R., PT Dept., Univ. of Virginia Hosp., Charlottesville, Va.
Mendelsohn, Florence E., 128 Beach Ave., Woodmont, Conn.
Mendelson, Stanley, 55 Manor Dr., Newark 6, N. J.
Mendenhall, Charles A., VA Hospital, Battle Creek, Mich.
Mendez, Mrs. Marie, 135 Front St., New York 5
Mendler, H. Marie, US Military Academy, West Point, N. Y.
Menefee, Dorothy F., 2500 Derbyshire Rd., Cleveland 6
Menghini, Rita M., 2102 S. Broadway, Pittsburg, Kans.
Mentus, Mrs. Beverly W., 34 Haverhill St., North Reading Mass.
Mercer, Nancy L., Box 197, Westminster, Mass.
Meringola, Mrs. Joan W., 15 John Dave's Lane, Huntington, N. Y.
Mernick, Mrs. Beverly P., 33 Medway St., Providence 6, R. I.
Merrick, Barbara M., 617 Fountain St., Ann Arbor, Mich.
Merrill, Marie E., 298 Main St., Wakefield, Mass.
Merritt, Hubert B., 589 Seminary Ave., Rahway, N. J.
Merritt, William M., 204 N. Lear, Marion, Ill.
Merritt, Mrs. Patricia G., 531A N. 28th St., Milwaukee 4
Merry, David O., 5138 N. Mance, Tacoma 7, Wash.
Merson, Rose I., 666 West End Ave., New York 25
Merten, Lorraine J., 2346 Sherman, Evanston, Ill.
Merullo, Mrs. Eileen H., 20 Essex St., Revere 51, Mass.
Merwin, Alice, 224 William St., West Haven, Conn.
Messina, Rosaline R., 81-10 135th St., Kew Gardens, N. Y.
Messinger, Beverly Ann, PT Dept., Long Hospital, Indianapolis, Ind.
Mester, Odetta N., 1919 Chesson St., Duarte, Calif.
Metcalf, Virginia A., PT Clinic, Walter Reed AH, Washington 12, D. C.
Metz, John, 13 Remsen Circle, Yonkers, N. Y.
Metz, Marguerite M., 5636 Blackstone Ave., Chicago 37
Metzke, Mary E., 1295 Washington Blvd., Beaumont, Tex.
Meyer, Barbara A., 121 N. Broadway, White Plains, N. Y.
Meyer, Harriet R., Tripler Army Hospital, APO 438, San Francisco
Meyer, Mrs. Janet R., 6436 Creswell Rd., Shreveport, La.
Meyer, Mrs. Joetta L., 7403 N. Ridge Ave., Chicago 45, Ill.
Meyer, LeRoy D., 205 A. E. Forrest Hill, Peoria, Ill.
Meyer, Margaret N., Physicians & Surgeons Hosp., Shreveport, La.
Meyers, Nell H., 503 Duff, Mitchell, S. D.
Miceli, John J., 21 Spring St., New London, Conn.
Michael, Veronica A., 1201 Sycamore Ave., Stockton 5, Calif.
Michels, Mrs. Elisabeth P., San Mateo Clinic, San Mateo, Calif.
Michels, Eugene, 5210 Jackson St., Philadelphia 24
Mickens, Mary H., 4001 Lyons, Houston, Tex.
Middlebrooks, Mrs. Jeanette N., c/o Lt. B. S. Middlebrooks, 1st Tac. Recon. Sqdn., APO 123, New York
Middleton, Jeanne, 544 N. Anderson St., Rt. 1, Box 187, Loma Linda, Calif.
Middleton, Mrs. Pollyanna B., 2311 Waxford Rd., Richmond 25, Va.
Midgley, Geraldine, 809 S. Marshfield, Chicago 12
Midwood, Albert G., 5 Wayne Ave. West Haverstraw, N. Y.
Mikovich, Marie, 302 W. Railroad St., Nesquehoning, Pa.
Milanick, Mrs. Ruth C., Dines Rd., Novelty, Ohio
Miles, H. Eugene, PT & Rehab., Medical-Dental Center, Missoula, Mont.
Miles, Marion L., 11 Sunnyslope Ave., San Jose 27, Calif.
Millard, John L., OMS Box 1221, Lowry AFB, Denver 8
Miller, Bernice L., 108 Gilbert Rd., Rocky Hill, Conn.
Miller, Mrs. Betty L., 1815 E. 74th Terr., Kansas City 10, Mo.
Miller, Cora A., 817 State St., Emporia, Kans.
Miller, Mrs. Deanie N., 6696 Ash St., Adams City, Colo.
Miller, Edward J., 32 Mercer Ave., Doylestown, Pa.
Miller, Mrs. Frances C., 1531 Medford Rd., Baltimore 18
Miller, Frances J., 4525 Lee Ave., La Mesa, Calif.
Miller, Fredric E., 1934 Cedar Ave., Long Beach, Calif.
Miller, Frederick P., 105 E. High St., Annville, Pa.
Miller, Gerald C., St. Anthony's Hospital, Rock Island, Ill.
Miller, Harvey A., 38 Monroe St., New York 2
Miller, Hattie, 3264 N. 24th Pl., Milwaukee 6
Miller, Mrs. Helen H., 1240 W. 97th St., Chicago 43
Miller, Helene M., 600 Harshberger St., Johnstown, Pa.
Miller, Hope E., 1921 Birchwood Ave., Wilmette, Ill.
Miller, Jack W., 7 Kirby St., Mobile, Ala.
Miller, Jacqueline C., Home Care Dept., Rancho Los Amigos, Hondo, Calif.
Miller, Jessie L., USA Hospital, Ft. Bragg, N. C.
Miller, Mrs. Kate T., 55 W. Tallmadge Ave., Akron 10, Ohio
Miller, Mrs. Libbie B., 1019 Holzer St., Green Bay, Wis.
Miller, Mrs. Margaret B., Box 98, Bruceton, Pa.
Miller, Margaret F., 1235 S. Fifth Ave., Pocatello, Idaho
Miller, Miriam E., Address unknown
Miller, Mrs. Myra L., 1148 Grove St., Clearwater, Fla.
Miller, Norman E., 2605 57th St., Des Moines, Iowa
Miller, Sally A., 1438 Northland Ave., Lakewood 7, Ohio
Miller, Mrs. Sara N., 2564 N. Murray Ave., Milwaukee
Miller, Sr. M. Rita, Bismarck, N. D.
Miller, Mrs. Vera F., 12 Hawthorn Rd., Bridgeport, Pa.
Milleret, Mrs. Miriam H., Box 182, Bonner Springs, Kans.
Millican, Loraine, 1006 Chamberlain, Corpus Christi, Texas
Mills, Freda I., RR 1, Shorewood Hills, Three Oaks, Mich.
Mills, Mrs. Jane T., 3814 Warren Ave., Cheyenne, Wyo.
Mills, Mrs. Joan Y., 8700 E. 77th, RR 5, Hickman Mills, Mo.
Mills, Mrs. Roberta M., Prospect St., New Paltz, N. Y.
Mills, Mrs. Sylvia S., 1753 S. Conwell, Casper, Wyo.
Mills, Mrs. Violet E., 626 Lisbon Ave., Buffalo 15, N. Y.
Milner, Alfred W., 8215 Carlton St., Norfolk 3, Va.
Milnes, William R., 7345 La Veta Ave., Richmond Heights 17, Mo.
Milz, Barbara A., 4937 Bonita Ave., St. Louis 9
Minardi, Mrs. Violet P., 2728 Grandview St., San Diego 17, Calif.
Miner, Mrs. Barbara W., 9A Collins Freeman Knoll, Westover AFB, Mass.
Miner, Mrs. Edna B., 258 Abbott Rd., Buffalo 20
Miner, Mrs. Jean, 14 Richlee Ct., Mineola, L. I., N. Y.
Minogue, Mrs. Rita C., James Walker Mem. Hospital, Wilmington, N. C.
Minor, Mrs. Shirley O., 1925 Aycock St., Arabi, La.
Misiewicz, Sr. M. Leoncia, St. Ann Hospital, Watertown, S. D.
Mitchell, Dorothy T., 946 Olympic St., Memphis 7, Tenn.
Mitchell, Jacqueline R., 170 Morton St., Jamaica Plain, Mass.
Mitchell, James D., 1121 Center Rd., Wilmington, Del.
Mitchell, Joan, Box 2433, Carmel, Calif.
Mitchell, Lois M., 1664 Monroe St., Madison 5, Wis.
Mitchell, Pauline J., 4217 N. Visscher St., Tacoma 7, Wash.
Mitchell, Robin E., 31 Elliott St., New Haven, Conn.
Mitchell, Ruth U., 11710 Hazeldell Rd., Cleveland 8
Mitchell, Mrs. Thelma, 3328 Euclid Ave., Cleveland 15
Mitchell, Mrs. Virginia H., 1133 E. Meta St., Ventura, Calif.
Mitsudo, Alice M., 4248 Parkside Ave., Philadelphia 4
Mitts, Flora A., Blodgett Mem. Hosp., East Grand Rapids, Mich.
Miyahata, Yae, 1677 S. Harvard Blvd., Los Angeles 6
Mize, Mrs. Dorothy J., Rt. 3, Delton, Mich.
Mlaker, Marlene M., 1562 10th Ave., San Francisco 22
Mobley, Mrs. Betty H., 316 Elder St., Vacaville, Calif.
Moe, Carl O., 6016 99th St., S. W., Tacoma 99, Wash.
Moelich, Mrs. Marilyn S., 2259 Briggs St., Pontiac, Mich.

Moeller, Ruth I., USN Hospital, Bainbridge, Md.
Moen, Wilbur L., Dept. of PM&R, Univ. of Minnesota, Minneapolis 14
Mohr, Mrs. Alice L., RFD 3, Richardson Ave., Attleboro, Mass.
Mohr, Joan D., Imperial Ave., Westport, Conn.
Moll, Mrs. Rosemary C., 863 Ostram Ave., Syracuse 10, N. Y.
Mollatt, Mrs. Lilian S., Hallokka 12, Moss, Norway
Molloy, Mrs. Claire M., 38 Kingdom Terr., Peabody, Mass.
Molloy, Mrs. Maryann B., Crow Hollow-Buena Vista Ave., Rumson, N. J.
Molnar, Margaret O., 3597 Normandy Rd., Shaker Heights 20, Ohio
Monacelli, Levia V., 348 W. Academy St., Albion, N. Y.
Monaco, Frederick A., 895 North St., New Kensington, Pa.
Monahan, Margaret M., 3272 W. 99th St., Cleveland 2
Monath, Mrs. Norma C., Box 76, Newell, Pa.
Moneymaker, Mrs. Margaret V., 15991 Nelacrest Rd., East Cleveland 12, Ohio
Monro, Edith, Kate Macy Ladd Conv. Home, Far Hills, N. J.
Monroe, Martha K., 1003 Washington Ave., Santa Monica, Calif.
Montague, Mrs. Margot S., 29A Cottage St., Rutland, Vt.
Montague, Mrs. Odile M., Aide-de-Camp, Marine Corps Supply Ctr., Albany, Ga.
Montalbo, Mrs. Mary H., 2925 Jackson St., San Francisco
Monteforte, Frank L., 6 Nolan Dr., West Long Branch, N. J.
Monteith, Mrs. Ruth G., 3917 Cambridge, Kansas City 3, Kans.
Montgomery, Mrs. Allene R., 3017 Elm Ave., Manhattan Beach, Calif.
Montgomery, Marcelle S., 539 Madison, Eugene, Ore.
Monticino, Mrs. Alma B., 263 Aragon Ave., Coral Gables 34, Fla.
Montrastelle, William F., 14 Stone St., Cold Spring, N. Y.
Moody, Gene, 3836 S. 17th, Lincoln, Neb.
Moon, Mrs. Winifred C., Lambs Lane, Cresskill, N. J.
Mooney, Mrs. Elizabeth K., 518 Sunset Dr., Whittier, Calif.
Mooney, Gertrude X., 5630 S. W. 76th St., Miami 43, Fla.
Mooney, Regina M., 1202½ Belknap St., Superior, Wis.
Moore, Mrs. Ada A., 500 Price St., West Chester, Pa.
Moore, Mrs. Clara R., 1301 Laster Ave., Anaheim, Calif.
Moore, Clarence E., PT Dept., John A. Lemmer School, Escanaba, Mich.
Moore, Mrs. Dorothy J., Beaumont Hwy., Lebanon, Conn.
Moore, Elizabeth E., 405 W. Capps St., Ft. Worth 10, Tex.
Moore, Mrs. Goldie W., 10446 San Carlos Dr., Spring Valley, Calif.
Moore, Mrs. Helen C., 17160 Littlefield, Detroit 35
Moore, Helen M., 1601 Argonne Pl., N. W., Washington, D. C.
Moore, Mrs. Io C., 1113 Forest Hill Dr., High Point, N. C.
Moore, Mrs. Jeannette T., 209 11½ St., S. E., Rochester, Minn.
Moore, Kathleen, 2830 Broadway, New Orleans 25
Moore, Lester J., 932 S. E. 60th Ave., Portland 15, Ore.
Moore, Margaret L., PT Dept., The North Carolina Mem. Hospital, Chapel Hill, N. C.
Moore, Mrs. Marjorie C., 313 Page Rd., Bedford, Mass.
Moore, Mrs. Marjorie E., 716 Homestead Rd., La Grange Park, Ill.
Moore, Mary R., 2112 Birch St., Eau Claire, Wis.
Moore, Mildred B., Decatur & Macon Co. Hospital, Decatur 10, Ill.
Moore, Peggy B., 55 E. Cedar, Chicago
Moore, Mrs. Pleasie, 2320 Bessie Ave., Tracy, Calif.
Moore, Sally M., 1210 Greenwell Rd., Bayside, Va.
Moore, Thomas M., PM Dept., Rockingham Hospital, Harrisonburg, Va.
Moore, Mrs. Winifred H., 26 E. Newell Ave., Rutherford, N. J.
Moorer, Adee, PT Dept., Roper Hospital, Charleston, S. C.
Moorman, Odus D., 800 S. Arlington Mill Dr., Arlington, Va.
Morales, Mrs. Dora B., 1106 Hillcrest Dr., W., San Antonio 1, Tex.
Moran, Barbara, 545 W. 236th St., New York 63
Moran, Lucille E., 9 Pleasantview Ave., Longmeadow, Mass.
Moran, Robert C., 1630 Meridian St., Columbus, Ind.
Moravec, Mrs. Joan K., Watts Hill, Honesdale, Pa.
Morby, Mrs. Sylvia M., 2002 N. Alabama St., Indianapolis
Morey, Mrs. Margaret H., 123 Shady Lane, Syracuse, N. Y.
Morford, Mrs. Vera M., RD 1, Baden, Pa.
Morgan, Rosa W., 855 Drexel Sq., Chicago
Moriarty, Margaret C., 1319 Cummings Ave., Superior, Wis.
Moriarty, Mrs. Shirley W., 1212 Larchmont Ave., Louisville, Ky.
Morigerato, Mrs. Elvira G., 37-12 Stelton Terr., Fairlawn, N. J.
Morley, John J., Cheshire St., Cheshire, Conn.
Morley, Mrs. Margaret A., 49 Scott Blvd., Mount Clemens, Mich.
Morley, Mrs. Zelda M., 121 Prospect Ave., Mamaroneck, N. Y.
Morrill, Anne R., 83 Thoreau St., Concord, Mass.
Morris, Mrs. Antoinette C., 517 17th St., Golden, Colo.
Morris, Mrs. Bernice T., 1114 E. Grand Blvd., Corona, Calif.
Morris, David H., 8201 S. W. Canyon Dr., Portland 1, Ore.
Morris, Mrs. Dorothea L., 7815 Bairnsdale St., Downey, Calif.
Morris, H. Stewart, 222 St. Peter St., Gonzales, Tex.
Morris, Jeanne B., Fitzsimons AH, Denver
Morris, Mrs. Mildred F., 205 Valentine Lane, Yonkers, N. Y.
Morris, Murray, 313 Washington Ave., Albany, N. Y.
Morris, Mrs. Roxie F., 9616 San Gabriel, South Gate, Calif.
Morris, Mrs. Ruth C., 1402½ 15th St., Huntington, W. Va.
Morrison, Geraldine, 1542 Aldemarle Way, Burlingame, Calif.
Morrison, Harriett E., 2005 W. Park Ave., Orange, Tex.
Morrison, Mrs. Mary P., 2255 W. Huron Ave., Chicago 12
Morrissey, Leo J., 1016 34th St., N. E., Cedar Rapids, Iowa
Morrissey, Mrs. Ruth C., 690 S. Main St., Fond du Lac, Wis.
Morrocco, Salvatore W., 852 Grand St., Brooklyn 11
Morrow, Eunice K., 23 Northgate Ave., Daly City, Calif.
Morrow, Martha C., 269 Ayrault Rd., Fairport, N. Y.
Morrow, Shirley A., 439 Norwood Dr., Hurst, Tex.
Morse, Mrs. Joy J., 392 Hope St., Mountain View, Calif.
Morse, Mrs. Mary P., 4721 W. Sunset Rd., Knoxville 14, Tenn.
Morton, Dorthea J., RR 5, Greenville, Ohio
Morton, Mrs. Ellen T., 150 Richards Ave., Long Beach, Miss.
Morton, Mrs. Gloria F., 148 Pawnee Ave., Lawrence, Kans.
Morton, Jean, 1459 S. W. 3rd St., Miami, Fla.
Morton, Mary E., 3 Wellington Terr., Brookline, Mass.
Moser, Alice A., 217 Connellsville St., Uniontown, Pa.
Mosher, J. Nelson, 918 Bellevue Ave., South Bend, Ind.
Mosimann, Ella B., Sherman Hospital, Elgin, Ill.
Mosman, LeRoy E., PO Box 311, Boise, Idaho
Moss, Marvin F., RD #2, c/o Ritter, Hudson, N. Y.
Mossman, Mrs. Mae S., 1618 N. Rosewood, Santa Ana, Calif.
Motelet, Mary M., 1431 E. State St., Rockford, Ill.
Motsinger, Elizabeth, 1040 Arbor Rd., Winston-Salem, N. C.
Moudy, Pauline, 6643 San Luis St., Compton, Calif.
Moulton, Mrs. Idell D., 18 Parkside Dr., Davis, Calif.
Moyer, Carrol E., 240 Horton St., Wilkes-Barre, Pa.
Moyer, George L., 1403 14th Ave., N. E., Rochester, Minn.
Moyer, Lillian M., 232 S. 41st St., Philadelphia 4
Moyers, Mrs. Margaret B., Box 526, Aspermont, Tex.
Moynihan, Mrs. Marie K., 400 Gravatt Dr., Berkeley 5, Calif.
Mucci, Henry P., 9 N. Remsen Ave., Wappingers Falls, N. Y.
Mueller, Elizabeth A., 922 Buena Ave., Chicago
Mueller, Emily E., 1102 S. 46th St., Philadelphia 43

Mueller, Harriette A., 118 21st Ave., S., Nashville 4 Tenn.
Mueller, Mrs. Jermain J., County Line Rd., Radnor, Pa.
Muench, Gertrude H., 601 E. Rollins Ave., Orlando, Fla.
Mukai, Mrs. Miriam H., 103 Ku Dr., Wailuku, Maui, Hawaii
Mulcahey, Anna L., 12920 Wadsworth, Detroit 27
Mulcahy, Mrs. Ethel H., 311 Robineau Rd., Syracuse 7, N. Y.
Mulcahy, Mary L., VA Hospital, West Haven 16, Conn.
Muldoon, Mrs. Constance S., 4226 21st Ave., S., Minneapolis 7
Mundale, Martin O., 2425 Bryant Ave., N., Minneapolis 11
Mundkur, Mira S., H 8, Anandashran, Proctor Rd., Bombay 7, India
Munroe, Mrs. Dorcas P., 18 River Edge, Milford, Conn.
Munroe, Jeanette E., 5214 Westchester, Houston 5, Tex.
Munsee, Mrs. Elizabeth C., 1653 Ebers St., San Diego 7, Calif.
Murchison, Mrs. Geraldine, 860 N. E. 134th St., North Miami, Fla.
Murdock, Mrs. Winifred H., 914 12th St., Santa Monica, Calif.
Murer, Niels P., 13015 S. Wilton Pl., Gardena, Calif.
Murino, Mrs. Eulonda P., 30 Brookland Rd., Rt. 6, Box 394, Alexandria, Va.
Murko, Frederick R., 1040 La Salle St., Berwick, Pa.
Murley, Florence, Box 6153, Fitzsimons AH, Denver 8
Murphey, Mrs. Marilyn M., 267 N. Main St., Amherst, Ohio
Murphy, Alma J., 465 Auburn, Plymouth, Mich.
Murphy, Mrs. D. Elaine H., 3100 Holmes Ave., S., Minneapolis
Murphy, Elizabeth M., 461 W. Van Buren, Battle Creek, Mich.
Murphy, Mrs. Elizabeth V. E., 6080 Gifford Dr., Cleveland 9
Murphy, Mrs. Gretchen T., 2 W. Stoner Ave., Poland 14, Ohio
Murphy, Helen, 3320th USAF Hospital, Amarillo AFB, Amarillo, Tex.
Murphy, Helen L., 149 W. Main St., Gowanda, N. Y.
Murphy, Jean E., 1922 E. 8th St., Pueblo, Colo.
Murphy, Mrs. Katherine A., 4185½ Grove St., Denver
Murphy, Lorraine J., Romeo Rd., RD 2, Lockport, Ill.
Murphy, Mrs. Margaret A., 53-01 32nd Ave., Woodside 77, L. I., N. Y.
Murphy, Mrs. Marion R., 71 Wilson St., Waterbury, Conn.
Murphy, Mrs. Phyllis P., 1870 Baldridge Rd., Columbus 21, Ohio
Murray, Mary P., 1809 E. Marion St., Milwaukee 11
Murray, Ruth M., River Rd., Penacook, N. H.
Murray, Stanford E., 113 Gilbert Dr., Rochester 9, N. Y.
Murray, William E., 1708 Texas Ave., Richmond, Va.
Musacchia, Mrs. Elizabeth F., 222 N. Park Dr., Woodbridge, N. J.
Musacchia, Evelyn F., 3819 Anza St., San Francisco 21
Musgrave, Lawrence R., 607 Peach Orchard Rd., Dayton 9, Ohio
Musgrove, Earnscliffe, The Buffalo Gen. Hospital, Buffalo 3
Mustain, Mrs. Francis R., 21088 Greenleaf Dr., Cupertino, Calif.
Musto, Charles T., 50 Shoemaker St., Forty Fort, Pa.
Mutty, Phyllis Virginia, 5 Sudbury Rd., Concord, Mass.
Muzi, Titus J., 305 Court St., Janesville, Wis.
Myers, Mrs. Ann S., 130 Record Ave., Punxsutawney, Pa.
Myers, Mrs. Barbara W., 832 Thorn St., Sewickley, Pa.
Myers, Betty M., 35 N. Kensington Ave., La Grange, Ill.
Myers, Elizabeth A., 3601 Michigan Ave., Cincinnati 8
Myers, Mrs. Fay K., 2237 Salem Ct., Winston-Salem, N. C.
Myers, Hildegarde, 1368 N. Sedgwick St., Chicago 10
Myers, Mrs. Louise A., 1837 W. Highland Ave., Phoenix, Ariz.
Myers, Mrs. Martha B., c/o Bodine, 700 Highland Terr., Williamsport, Pa.
Myers, Martha L., 335 S. Fifth St., Indiana, Pa.
Myers, Mrs. Mary E., 260 Alosta Dr., Camarillo, Calif.
Myers, Michael R., 841 Clark St., Chattanooga, Tenn.
Myers, Ray C., 717 Sixth St., Clarkston, Wash.
Myers, Mrs. Sophie D., Shelburne Rd., RD 1, Burlington, Vt.

N

Nagel, Mrs. Rayline C., 2424 N. 82nd St., Wauwatosa 13, Wis.
Naggs, Doris E., 1107 S. 71st St., West Allis 14, Wis.
Nail, Mrs. Helen T., 418 E. Thompson Lane, Nashville 11, Tenn.
Naimoli, Joseph J., 1107 E. 229th St., Bronx 66, N. Y.
Nakagawa, Susie S., PO Box 38, Fowler, Calif.
Nakamura, Mr. Mitsusuke, Hilo Memorial Hosp., Hilo, Hawaii
Napier, Mrs. Isabel F., 7501 Bellrose, El Paso, Tex.
Naples, Mrs. Eunice P., 28 Manchester Pl., Buffalo 13
Nardell, Mrs. Opal F., Box 112, Midland, Mich.
Nash, Barbara, 3050 Broadway, Indianapolis 5
Nash, Mrs. Cecile C., 149 W. Sevier St., Kingsport, Tenn.
Nash, Frances C., 1823 Griswold Dr., Ft. Wayne, Ind.
Nash, Mrs. Helen C., 113 Eastford Rd., Southbridge, Mass.
Nash, Marjorie V., Nurses Qtrs., VA Center, Wood, Wis.
Nasir, Diana T., Beir-Zett College, Beir-Zett, Trans-Jordan, Israel
Naspinsky, John S., 744 Ridge Rd., Lyndhurst, N. J.
Naylon, Mrs. Sally R., 1143 Oak St., Indiana, Pa.
Nazario, Paul, 2817 B Ramona Rd., Alhambra, Calif.
Neal, Mrs. Elizabeth M., 708 Brentwood Dr., Santa Rosa, Calif.
Neal, Mrs. Margaret J., 200 S. 59th, Birmingham 6, Ala.
Neate, Mary M., PT Dept., Morris Memorial Hospital, Milton, W. Va.
Nebera, Fred, 82 Gans Ave., Morgantown, W. Va.
Nebera, John, 215 Masonic Bldg., Fairmont, W. Va.
Neckar, Jeanette, PT Dept., Seattle VA Hospital, Seattle, Wash.
Needham, Shirley F., 30 St. Botolph St., Boston 16
Neely, Mrs. Dorothy A., 28 Howard Ave., Binghamton, N. Y.
Neff, Carolyn L., 150 S. McComas, Wichita, Kans.
Negrycz, Mrs. Elizabeth H., 3059 Oakshire, Berkeley, Mich.
Neigel, Mrs. Mary G., Rt. 3, Wenatchee, Wash.
Neill, William, 1809 Circle Rd., Ruxton 4, Md.
Neiswender, Russell L., Crippled Childrens Hosp., Elizabethtown, Pa.
Nelms, Mr. Dell C., 633 N. W. Ave. E., Belle Glade, Fla.
Nelson, Arthur J., 58 Tabb Pl., Staten Island 2, New York
Nelson, Charlene M., 4110 University Blvd., Dallas 5, Tex.
Nelson, Dorcene E., Granada Ct. Apts., Monterey St., Hollister, Calif.
Nelson, Mrs. Geraldine W., 4468 W. 104th St., Inglewood, Calif.
Nelson, Mrs. Gladys T., 1711 9th Ave., S., St. Cloud, Minn.
Nelson, Mrs. Irene C., Box 54, Festus, Mo.
Nelson, Mrs. Irene B., 28 Laurence Ct., Closter, N. J.
Nelson, Janet B., 1615 N. 26th Pl., Phoenix, Ariz.
Nelson, Janice, 5174 Franklin Ave., Los Angeles 27
Nelson, Mrs. Marylois B., 4623 Matilda St., Dallas, Tex.
Nelson, Mrs. Mildred R., 116 Hulbert Ave., Erlanger, Ky.
Nelson, M. Louise, 1588 Ansel Rd., Cleveland 6
Nelson, Mrs. Rita R., 510 Locust St., Mount Vernon, N. Y.
Nelson, Robert W., 1961 Carol Ave., Merced, Calif.
Nelson, Mrs. Shirley A., 2526 Linden Ave., South Plainfield, N. J.
Nelson, Yvette E., 2178 Dalford, Ft. Worth 11, Tex.
Nemeth, David J., 1761 Victory Blvd., Van Nuys, Calif.
Nemyo, Mrs. Virginia L., 6723 Greenleaf Ave., Parma Heights 30, Ohio
Neri, Sr. M. Philip, 25 Winthrop St., Worcester 10, Mass.
Nesbitt, Mary E., 24 Concord Ave., Cambridge 38, Mass.
Nesbitt, Winifred R., 924 Hamilton Blvd., Peoria, Ill.
Nessell, Mrs. Beverly M., 6 Colonial Rd., Wilbraham, Mass.

Nestor, Mrs. Evelyn W., 2210 N. Kenmore St., Arlington, Va.
Neville, Mrs. Marguerite G., 2113 N. 26th, Boise, Idaho
Nevin, Mrs. Mary F., 280 6th Ave., Newark 7, N. J.
Newbold, Dudley N., 150 W. Ave. 27, Los Angeles 31
Newell, Lucile H., Shirland, Ill.
Newell, Norvalle N., 1032 Brandon Ave., Columbia 5, S. C.
Newill, Mrs. Margaret A., RR 1, Spring Valley, Ohio
Newman, Mrs. Joan B., 1486 Wyandotte Ave., Lakewood 7, Ohio
Newman, Mrs. Mary R., 1912 Laurel Ave., Knoxville, Tenn.
Newman, Mrs. Viola B., VA Hospital, Box 1214, Hines, Ill.
Newton, Edith, 310 N. Myrtle St., Amite, La.
Ng, Sun Wah, 1068 Clay St., San Francisco
Nichols, Betty O., 1702 Lenox Rd., Schenectady, N. Y.
Nichols, Dorothy A., 2707 Thornton Ave., Tampa, Fla.
Nichols, Mrs. Edith B., 153½ Broadway, Saranac Lake, N. Y.
Nichols, Mrs. Margaret N., 1101 E. 33rd St., Bremerton, Wash.
Nichols, Mrs. Martha, 1800 Silver St., Helena, Mont.
Nichols, Mrs. Nina G., 1940 Commonwealth Ave., Brighton 35, Mass.
Nicholson, Mrs. Enrica, 112-21 175 Pl., St. Albans 12, N. Y.
Nickerson, Laura T., Box 97, Medford Station, L. I., N. Y.
Nickerson, Mrs. Maude C., 34 Washington Ave., Buzzards Bay, Mass.
Nickum, Julia M., 524 Forker Blvd., Sharon, Pa.
Nicol, Robert H., 2622 Custer Ave., Billings, Mont.
Nicolaysen, Arne, 8645 14th Ave., Brooklyn 28
Nicolopoulos, Mrs. Ernestine E., 902 Legion Way, Olympia, Wash.
Niehus, Lucile M., 3161 Harvey Ave., Cincinnati 29
Nielsen, Alex J., 2711 Tulane Ave., Long Beach 15, Calif.
Nielsen, Mrs. Clarice E., 21471 Vai Ave., Cupertino, Calif.
Nielsen, Effie E., 1318 Lafayette St., Waterloo, Iowa
Nies, Mrs. Nan K., 100 Paterson Ave., Midland Park, N. J.
Niess, Mrs. Eunice S., 178 W. Manheim St., Philadelphia 44
Nigro, Rosemarie M., 543 W. Spruce St., Compton, Calif.
Nihoul, Mary M., Lake Como, Fla.
Niles, Mrs. May L., 3656 N. Mountain Ave., Tucson, Ariz.
Nilsen, Gudrun, 439 E. 89th St., New York
Nilson, Mrs. Patricia, 119 Church Walk, Falls Church, Va.
Nincehelser, Floyd I., 515 N. Beal, Grand Island, Neb.
Ninnig, Sr. M. Georgia, 745 W. Houston, San Antonio 7, Tex.
Niquette, Mary L., 2017 Main St., New Holstein, Wis.
Nitchman, Mrs. Marie S., 174 Sunnyside Rd., Scotia 2, N. Y.
Nitschpan, Sr. Pia, 912 Pearl St., Chippewa Falls, Wis.
Nittler, Mrs. Adriana M., 446 40th St., Sacramento, Calif.
Nitz, Jack D., 6700 E. 58th St., Kansas City 29, Mo.
Nitz, John W., 1319 Eaton St., Brush, Colo.
Noble, Mrs. Dorothy B., 2 Bayard Rd., Pittsburgh 13
Noble, Mrs. Grace, 175 Ashland Ave., Secone, Pa.
Noble, Joyce L., 81 Russell Rd., Wellesley, Mass.
Noble, Mary Catherine, 10044 Piedmont Ave., Detroit 28
Nochta, Robert, 208 Arizona Title Bldg., Phoenix, Ariz.
Nodell, Mrs. Celeste F., 117-01 Park Lane S., Kew Gardens 15, N. Y.
Noland, Royce P., 12 Montrose, Daly City, Calif.
Nolander, Agnes S., 714½ Orleans Ave., Keokuk, Iowa
Noll, Dorothy V., 1817 Irving Lee St., Waco, Tex.
Nolte, Mrs. Anne G., 205 William St., Schenectady, N. Y.
Noonan, Mrs. Marion C., 2207 W. 11th St., Los Angeles 6
Norby, Mrs. Mary P., 1240 Morain Loop, Kennewick, Wash.
Nordell, Helen E., 368 E. 5th St., Mount Vernon, N. Y.
Nordlund, Thora E., 26 Ellington St., East Orange, N. J.
Nordquist, Raymond O., 1840 Van Buren Rd., East Cleveland 12, Ohio
Nordquist, Mrs. Sally W., 1895 E. 93rd St., Cleveland 6
Nordschow, Miss Meredith T., 858 Clayton St., San Francisco 17
Norlin, Mrs. Janet B., RFD 4, Chardon, Ohio
Normoyle, Margaret J., 3225 8th Ave., Rock Island, Ill.
Norris, Edward N., 3418 Hogan St., Lansing 17, Mich.
Norris, Louise, PT Dept., Community Hospital, San Mateo, Calif.
Norris, Martha J., 515 Orange Ave., Orlando, Fla.
Northcraft, Mrs. Mary M., Rt. 6, Box 702, Browns Point, Tacoma 22, Wash.
Northrop, Dorothy L., 7 Walmsley Rd., Darien, Conn.
Northrop, Eugene F., 1320 Broadway St., College Place, Wash.
Norton, Mrs. Margery F., 242-A 2nd Ave., San Francisco 18
Norton, Phyllis R., Box 304, Keene, N. H.
Norton, Mrs. Sally-Lee, 705 S. 17th St., Chickasha 90, Okla.
Norton, Miss Sudie R., 108 Bridgeman St., Haynesville, La.
Nostrant, John J., 20 Paul Pl., Buffalo 10
Notarian, Rose M., 1030 Pennington Rd., Trenton 8, N. J.
Nottingham, Mrs. Anne M., Address unknown
Nourse, Mrs. Ann M., 3641 Corliss Ave., Seattle 3
Novacic, Anthony, 1717 Fifth Ave., San Rafael, Calif.
November, Hazel S., N. Y. S. Rehab. Hospital, West Haverstraw, N. Y.
Nowland, Devota J., 519 5th Ave., S. W., Rochester, Minn.
Nuess, Mrs. Ellen M., 477 S. 5th St., Brawley, Calif.
Nuessle, Eileen E., 4314 Linden Hills Blvd., Minneapolis 10
Nuetzman, Mrs. Irene T., 454 Mission St., South Pasadena, Calif.
Nugent, Mrs. Marion S., 1125 Massachusetts Ave., Arlington 74, Mass.
Nunez, Mrs. Consuelo B., Km. 16, Hm 4, Rt. I, RFD Box 28, Rio Piedras, P. R.
Nutt, Rex L., 3428 Purdue, Dallas, Tex.
Nutt, William H., 416 N. Fourth St., Millville, N. J.
Nygaard, John C., McBride Clinic, 605 N. W. 10th St., Oklahoma City 3
Nylin, Dorothy C., 3 Swan Pond Rd., North Reading, Mass.
Nyman, Edith L., 780 Howard Ave., New Haven 11, Conn.
Nystuen, Mrs. Gwen L., 3254 Knowland Ave., Oakland 19, Calif.

O

Oatman, Edward T., 5264 Quince St., San Diego 5, Calif.
Oba, Ronald M., 99-159 Waipo Pl., Alea Heights, Oahu, Hawaii
Oberg, Mrs. Mary F., 212 Clyde Ave., S., Kissimmee, Fla.
Oberst, Charlotte L., 1520 Herr Ave., Owensboro, Ky.
Obertreis, Mrs. Elizabeth B., 10304 San Vicente Blvd., Spring Valley, Calif.
O'Boyle, Mrs. Cornelia G., 613 7th Ave., S., Wausau, Wis.
O'Boyle, Mary L., 2137 N. Fremont St., Chicago 14
O'Brien, Frances B., 270 Granite Ave., East Milton 86, Mass.
O'Brien, Helen T., USN Hospital, Nurses Qtrs., Pensacola, Fla.
O'Brien, Katharine F., 25 Hooker Ave., Poughkeepsie, N. Y.
O'Brien, Mary E., 31 Linden St., Schenectady, N. Y.
O'Brien, Mrs. Sarah S., 1356 S. Mississippi River Blvd., St. Paul 16
O'Brien, Mrs. Virginia B., 320 Ball Park Blvd., N. W., Grand Rapids, Mich.
O'Brion, Mrs. Ruth S., West Rd., Waterboro, Me.
Obrsajko, Charles, 2333 W. Haddon St., Chicago 22
Ocasio, Mrs. Nereida C., 8407 Redfir Dr., Berkeley 21, Mo.
Ocks, Mrs. Alice S., 3626 Country Club Rd., Johnson City, N. Y.
Ockerman, Mrs. Phyllis P., 2414 6th Ave., N., Renton, Wash.

O'Connell, Mrs. Lois T., 374 Murchison Lane, Dayton 3, Ohio
O'Connell, Mrs. Peggy J., PO Box 55, Tappan, N. Y.
O'Connor, Mrs. Elsa L., 27 Orange Heights Ave., West Orange, N. J.
O'Connor, Paul G., 411 Custer Ave., Glenolden, Pa.
O'Day, Mrs. Cora A., 604 S. 12th Ave., Yakima, Wash.
Odell, Mrs. Althea S., 1720 Montgomery Rd., Wilmington, Del.
Odell, David F., 204 E. Main St., Beacon, N. Y.
O'Donnell, Edward D., 117 Osborne Ave., New Haven, Conn.
Oechsner, Marie C., 3620 Sequin Dr., Dallas 20, Tex.
Oehler, Richard H., 1417 W. Second, Appleton, Wis.
Ogden, Mrs. Bertanne E., 546 S. Bay Front, Balboa Island, Calif.
Ogg, H. Lorraine, 1933 Overland Ave., Los Angeles 25
Ogilvie, Mrs. Ruth M., 916 Military Dr., Salt Lake City 5
O'Gorman, Annette M., 2655 41st, N. W., Washington, D. C.
O'Hara, Mrs. Dorothy W., 714 Belleforte Ave., Oak Park, Ill.
O'Hern, Isabelle G., 53 Sumter St., Providence 7, R. I.
Ohler, Robert W., 816 Ohio St., Alliance, Ohio
Ohme, Lloyd T., 4700 11th Ave., S., Minneapolis 7,
Ohta, Alvin S., 3810th USAF Hosp., Maxwell AFB, Montgomery, Ala.
Okamoto, Sophia T., 2280 Pine St., San Francisco
O'Keefe, Joseph M., VA Hospital, Marion, Ind.
Okita, Ted Y., 1026 George St., Chicago
Okrafosmart, Mrs. Alice B., 1973 Roosevelt St., Gary, Ind.
Okulova, Mrs. Maria G., 662 Lexington Ave., New York 22
Olds, Hazel M., 55 56th Pl., Long Beach 3, Calif.
Olexa, Mrs. Mary D., 10 Parkside Rd., Silver Spring, Md.
Oliva, Michael J., 39 Ryerson Ave., Paterson 2, N. J.
Oliver, Mrs. Evelyn W., 6029 Poketa Rd., Verona, Pa.
Oliver, Mrs. Irene F., 5548 Lesa Rd., La Mesa, Calif.
Ollayos, Mrs. Arlene H., 128 Granville St., Fairfield, Conn.
Olliver, John F., PO Box 563, North Bend, Wash.
Ollivier, Mrs. Patricia H., Betty Bacharach Home, Longport, N. J.
Ollodort, Mrs. Lillian, 1239 Ramona Dr., Whittier, Calif.
Olmon, Mrs. Marion H., 1428½ S. Bronson St., Los Angeles 6
Olson, Mrs. Anne B., Box 1163, Martinsville, Va.
Olson, Mrs. Ann L., 412 Hilton Dr., Madison 5, Wis.
Olson, Caroline B., 215 Randall Ave., Janesville, Wis.
Olson, Mrs. Dorothy T., 2708 Illinois St., Palo Alto, Calif.
Olson, Esther I., c/o Pearson, RD 1, Waterford, Conn.
Olson, Mrs. Joy C., 1917 Kathleen Dr., St. Paul 7
Olson, Mrs. Norma S., 742 Conger St., Waterloo, Iowa
Olson, Mrs. Rita S., 4448 Francis, Kansas City, Kans.
Olson, Mrs. Virginia C., 681 Oakland, St. Paul
Olszewsky, Mrs. Emma R., 641 Clymer Lane, Ridley Park, Pa.
Olufs, Robert J., 7550 14th Ave., Kenosha, Wis.
O'Malley, William B., 1421 Franklin St., Iowa City
O'Meara, John V., 409 S. Allin, Bloomington, Ill.
O'Neill, Eileen R., 680 Marlborough, Detroit 15
O'Neill, J. Robert, 87 Falconer St., Jamestown, N. Y.
O'Neill, Katherine I., 3337 Windsor Ave., Baltimore 16
O'Neill, Margaret A., 11 Brookside Ave., South Nyack, N. Y.
Onishi, Miss Nobuko N., Box 487, Garfield, Utah
Onofrio, Edward J., 12 Welton St., New Haven, Conn.
O'Rourke, Mrs. Mary G., 139 Franklin St., Arlington, Mass.
Orr, Eve, Postville, Iowa
Orr, Florence H., 489 State St., Bangor, Me.
Orser, Melvin A., 1720 Brooklyn Ave., Los Angeles 33
Orsini, Andrew A., 15324 Harbor Dr., St. Petersburg, Fla.
Ortenzio, Rocco A., 1621 Paxton St., Harrisburg, Pa.
Orvis, Eleanor R., 618 Illinois St., Racine, Wis.
Osborn, Carol Ann, 8 Chelmsford St., Chelmsford, Mass.
Osborn, Martha J., Hamilton, Colo.
Osborne, Eleanor G., RD 2, New Wilmington, Pa.
Osborne, Mrs. Irene A., 351 Rosita Lane, Pasadena 2, Calif.
Osborne, Mrs. Louise N., 34 Walden St., Newtonville 60, Mass.
Oscarson, Ruby C., 20 Wall St., Stamford, Conn.
O'Shea, Teresa A., 23 Franklin St., Catskill, N. Y.
Oshins, Mrs. Natalie B., 1711 President St., Brooklyn 13
Oshins, Robert, 165 Meserole St., Brooklyn 6
Osnoe, Mrs. Peggy F., Olin, N. C.
Ostenaa, Mrs. Eileen S., 2753 S. Adams St., Denver 10
Ostling, Mrs. Markine T., 407 E. Canfield, Avon Park, Fla.
Ostlund, JoAnne B., 626 Pierce St., N. E., Minneapolis 13
Ostroff, Freda P., 1706 Point Breeze, Philadelphia
Oswald, Robert, 6129 Argonne St., New Orleans
O'Toole, John F., 30 Hidden Lane, Westbury, L. I., N. Y.
Ott, Katherine A., 2816 N. 30th St., Rt. 2, Alexandria, Va.
Ott, Marilyn J., 118 Cherokee Dr., Dubuque, Iowa
Ott, Nedra M., 6918 Overhill, Chicago 31
Otte, Edna M., 1125 Glenview Ave., Wauwatosa, Wis.
Otterman, William D., 12 12 St., S. E., Mason City, Iowa
Oualline, Mrs. Viola J., 1101 Reece Rd., Charlotte 3, N. C.
Ouellette, Rita A., 442 Richards Ave., Portsmouth, N. H.
Overal, Mrs. Wilma B., 2581 Armacost Ave., Los Angeles 64
Overland, Marjorie L., 431 30th St., Oakland 9, Calif.
Overly, Mrs. Jane D., 3514 N. Naylor Circle, Corpus Christi, Tex.
Overmann, Mrs. Ruby G., 1305 Grand Ave., St. Paul 5
Overton, Melvin M., 101 Principia Lane, Oak Ridge, Tenn.
Owen, Catherine M., USA Hospital, Sandia Base, Albuquerque, N. M.
Owen, Mrs. Charlotte A., 1410 Washington, Amarillo, Tex.
Owen, Mrs. Martha E., 1105 N. Wilson St., Boise, Idaho
Owen, Ruth M., Box 1262, Hines, Ill.
Oyamada, Miss Akiko, 1628 Blake St., Berkeley 3, Calif.

P

Pabst, Mrs. Leota T., 906 Russell Ave., Los Altos, Calif.
Pack, Mrs. Beatrice M., 800 9th Ave., S., Kirkland, Wash.
Paddock, George C., 9983 E. Outer Dr., Detroit 24
Paeper, Mrs. Marian N., N. 1714 Normandie, Spokane 17, Wash.
Page, Mrs. Diana H., 221 Oaklawn Ave., Cranston 9, R. I.
Page, Mrs. Ethel, 7246 Rhea Ave., Reseda, Calif.
Page, Julia T., 1830 Blake Ave., N. W., Canton, Ohio
Pagel, Eileen E., Monroe Clinic, Monroe, Wis.
Paglialunea, Dominic C., 3328 Elm St., Weirton, W. Va
Paine, Patricia E., 155 Ohio Ave., West Springfield, Mass.
Painter, Cecil W., 424 Croley Dr., Croleywood, Nashville, Tenn.
Paisley, Alvin D., 9952 TU S60, Madigan AH, Tacoma, Wash.
Paiva, Mrs. Jacqueline M., 1804 Grant Ave., Rockford, Ill.
Paiz, Mrs. Marjorie W., 333 Rutherford, Redwood City, Calif.
Palmer, Mrs. Ann F., PT Clinic, Walter Reed AH, Washington 12, D. C.
Palmer, Mrs. Loretta, River Rd., Lumberville, Pa.
Palmer, Robert F., 117 Clara Ave., Ukiah, Calif.
Pantalone, Eleanor J., Box 15, Crabtree, Pa.
Panter, Mrs. Martha B., Lihue, Kauai, Hawaii
Papastratigakis, Peter, Address unknown
Papinchak, Andrew G., 27 Cleremont Ave., North Brunswick, N. J.
Parham, Mrs. Ruth D., Box 149, Tahlequah, Okla.
Parikh, Mrs. Jean G., 2222 Parkwood, Pittsfield Park, Ann Arbor, Mich.
Parisi, Peter E., 119 E. Tyler Ave., Eau Claire, Wis.
Parizeau, Margaret C., 224 Hubbel Ave., Syracuse, N. Y.
Park, Mrs. Joan G., 5504 Jessamine St., Bellaire, Tex.
Park, Mrs. Ruby D., Hoosier Ct. 7-3, Indiana Univ., Bloomington, Ind.
Parke, Mrs. Florence G., PO Box 127, Belle Glade, Fla.
Parker, Mrs. Audrey S., Haverford College, Haverford, Pa.

Parker, Mrs. Fern B., 1002 N. Ridgewood, Wichita 14, Kans.
Parker, Mabel M., 132 E. Muriel St., Orlando, Fla.
Parker, Mrs. Margaret M., 15204½ Victory Blvd., Van Nuys, Calif.
Parker, Nancy Ann, 102 Concert St., Keokuk, Iowa
Parker, Mrs. Phyllis N., 1941 Colchester Rd., Flint, Mich.
Parker, Sonia Lee, 180 Camp St., Barre, Vt.
Parker, Thomas G., 4108 Glenbrook Ct., Houston 17, Tex.
Parks, Mrs. Catherine C., 18 Freeman Ave., Middleport, N. Y.
Parks, Frances M., 371 S. Third St., Fulton, N. Y.
Parks, Mrs. Martha G., 1046 Strader Dr., Lexington, Ky.
Parks, Mrs. Ruth Y., 1207 Belt Ave., Normal, Ill.
Parks, Vella E., 1303 Chipeta Ave., Grand Junction, Colo.
Parman, Carlos M., 202 Cedar Lane, Knoxville 18, Tenn.
Parmelee, Eleanor P., 20425 Gardendale, Detroit 21
Parnell, Mrs. Frances B., 164 W. Forest Ave., West Englewood, N. J.
Parrish, Annie M., Rt. 3, Louisburg, N. C.
Parrish, Doris J., PT Dept., CCC Hospital, Greensboro, N. C.
Parrish, Elizabeth S., 2447 Virginia St., Berkeley 9, Calif.
Parsley, Mrs. Katye D., 4101 N½, Galveston, Tex.
Parson, Mrs. Ruth S., 419 W. 46th Terr., Kansas City, Mo.
Parsons, Mrs. Dorothy U., Address unknown
Parsons, Mrs. Elva P., 15558 Pirie St., Riverside, Calif.
Parsons, Mrs. Pauline G., 111 Heatherwood Rd., Havertown, Pa.
Parsons, Mrs. Virginia, 725 7th St., Santa Monica, Calif.
Parten, Mrs. Ann R., 832 W. Columbia, Tucson, Ariz.
Parthemore, Mrs. Agnes F., 141 McGrath Ct., Stratford, Conn.
Partridge, Miriam J., 809 S. Marshfield, Chicago
Partridge, Mrs. Priscilla B., 1324 Gardner Dr., Wichita, Kans.
Pascasio, Anne, 436 Bower Hill Rd., Pittsburgh 28
Pascucci, Mrs. Paula E., 79 Park Ave., Port Washington, L. I., N. Y.
Pasquinelli, Ruth M., 3A School St., Hanover, N. H.
Passer, Bernard, 19361 Wyoming, Detroit 21
Passmore, Norma J., 229 28th St., Hermosa Beach, Calif.
Paterson, Margaret S., 1623 Whitley St., Whittier, Calif.
Patlian, Theodore (Jr), 14718 Addison St., Sherman Oaks, Calif.
Patricia, Sr. M., 30 Warren St., Brighton 35, Mass.
Patrizio, Mrs. Winifred H., 222 S. Main St., Muncy, Pa.
Patterson, Clarence N., 819 7th St., N. W., Roanoke 17, Va.
Patterson, Mrs. Harriet C., 8322 Roanoke Dr., Takoma Park 12, Md.
Patterson, Patricia A., 730 Albion St., Denver
Patteson, Mary P., 2044 Cornell Rd., Cleveland 6
Pattillo, Mrs. Rachael M., 1403 College Ave., Lubbock, Tex.
Patton, Alma, 1200 Richmond Rd., Lexington, Ky.
Patton, Catherine J., 112 Fifth St., Aspinwall, Pa.
Patton, Mrs. Doris B., 3613 Rufus, Ft. Worth, Tex.
Patton, Frances L., 2301½ Valley St., Los Angeles 57
Patton, Mrs. Mary J., 1609 Walnut St., Eugene, Ore.
Paul, Mrs. Annette D., 240 W. 98 St., New York 25
Paul, Mrs. Helen P., 964 Jefferson Dr., Clairton, Pa.
Paul, Ida B., 4600 St. Ferdinand, St. Louis 13
Paul, Mathilda, c/o Krechman, 1 St. Paul's Pl., Mount Vernon, N. Y.
Pauley, Donna L., 314 S. Kenwood, Austin, Minn.
Paulson, Lorraine G., 645 Forest St., Denver 20
Paustian, Wayne V., 1307 Pine St., RR 6, Iowa City
Payne, Mrs. Elsie S., Middlesex Rd., Tyngsboro, Mass.
Payne, Marian P., 1132 Virginia Ave., N. E., Atlanta, Ga.
Payne, Mrs. Ruth J., 705 Eucalyptus, Sebring, Fla.
Paytok, Helen C., 1730 Fallowfield Ave., Pittsburgh 16
Peabody, Mary, 1022 Greenleaf, Evanston, Ill.
Peacock, Ivan C., PT Dept., Madison Rural Sanit. & Hosp., Madison College, Tenn.
Peake, Mrs. Constance J., Box 3235, Duke Hospital, Durham, N. C.
Peaker, William E., 1691 Navarro Ave., Pasadena, Calif.
Pearsley, Mrs. Etta N., Rt. 4, Box 25F, Corpus Christi, Tex.
Pearson, Mrs. Adeline M., 209 Hermitage Dr., Springfield, Mass.
Pearson, Genevieve, Box 289, Tripler AH, APO 438, San Francisco
Pearson, Mrs. Muriel W., 241 Glidden, Riverside, Canada
Pechmann, David K., VA Hospital, 39th & Woodland Aves., Philadelphia 4
Pechstein, Mrs. Constance D., 500 Queen St., Westbury, L. I., N. Y.
Pechtl, Patricia J., 5174 Franklin Ave., Los Angeles 27
Peck, James F., St. Mary's Hospital, PT Dept., Wausau, Wis.
Peck, Mrs. Joan L., 2653 Barnes Ave., Roslyn, Pa.
Peckerman, Morris, 92 Schofield St., Newark 6, N. J.
Pedersen, Cora M., USA Hospital, Ft. Hood, Tex.
Pedersen, Mrs. Jean B., Box 53, APO 742, New York
Pedersen, Ladonna M., 208 N. 23rd Ave., Hattiesburg, Miss.
Pedersen, Thelma, Faculty Exchange, Univ. of Oklahoma, Norman, Okla.
Pedicini, Mr. Cosimo A., 1039 Caloosa Dr., Sarasota, Fla.
Peet, Mrs. Eleanor, Gilbert Rd., New Hartford, N. Y.
Peirce, Thelma E., G. N. Wilcox Mem. Hospital, Lihue, Kauai, Hawaii
Pelgrim, Mrs. Lois K., 12955 Otsego St., Sherman Oaks, Calif.
Pelka, Mrs. Mary Y., 35 Fencsak Ave., East Paterson, N. J.
Pelton, Jean E., 19871 Frazier Dr., Rocky River 16, Ohio
Pelusio, Mrs. Alice C., 269 Carroll St., Paterson 3, N. J.
Pelusio, Blandine, 269 Carroll St., Paterson 3, N. J.
Pena, Maria A., 1234 Notre Dame, South Bend, Ind.
Penberthy, Mrs. Mildred S., 2139 42nd Ave., San Francisco 16
Pence, Mrs. Dorothy M., 15 Ninth St., S. E., Minot, N. D.
Pendegraft, Mrs. Joy O., 615 S. Divisadero, Visalia, Calif.
Pendleton, Mrs. Thelma B., 6206 S. Champlain Ave., Chicago 37
Penn, Mrs. Mary B., 205 Fifth St., Hachettstown, N. J.
Pennebaker, Judith, Box 155, Jackson, La.
Pense, Mrs. Emma S., 225 E. Alvarado, Pomona, Calif.
Pepin, Mrs. Florence S., 1919 Kensington Ave., Buffalo 15
Pepiot, Duane, Kennewick Gen. Hospital, Kennewick, Wash.
Pepper, Nathan H., Ph. D., 2402 Sealy, Galveston, Tex.
Percival, Mrs. Janet S., 216 Wellington Rd., Wilmington 3, Del.
Perdue, Wayne H., 6670 Decatur St., Omaha
Peretic, Albert H., RD 1, Tuscararwus Rd., Beaver, Pa.
Perez, Joseph, 17441 Via Susana, San Lorenzo, Calif.
Pericin, Bernice T., 3034 Roosevelt Ave., Hamtramck 12, Mich.
Perkins, Dorothy I., 10050 Date Ave., Arlington, Calif.
Perkins, E. Polly, 18 E. Court St., Warsaw, N. Y.
Perkins, Mrs. Jane H., 6032 3rd Ave., Kenosha, Wis.
Perkins, Lois C., 2201 Cherokee Pkwy., Louisville 4, Ky.
Perkins, Mrs. Ruby L., 4636 Vineta Ave., La Canada, Calif.
Perkins, Mrs. Sarah S., 3502 Montclair Rd., Richmond 23, Va.
Perrine, Lois C., 1607 Solano Dr., N. E., Albuquerque, N. M.
Perris, Mrs. Marianne S., 100 W. Albemarle Ave., Lansdowne, Pa.
Perroni, Mrs. Matilda H., 34 Atlantic Blvd., North Providence 11, R. I.
Perry, Mrs. Bobette S., c/o Lt. Howard Perry, Hdqs. 5th AF, Box 688, APO 710, San Francisco
Perry, Donald L., 11930 Louise Ave., Los Angeles 66
Perry, Mrs. Elizabeth H., 159 N. E. 51st St., Miami 37
Perry, Joan H., Box 289, Letterman AH, San Francisco
Perry, Ruby I., 1 E. Walker Dr., Temple, Tex.
Person, Herman D., 813 E. Arcadia, Peoria, Ill.
Person, Mrs. Jeanne F., 813 E. Arcadia, Peoria, Ill.
Petelinz, Mrs. Anita O., RD 3, Newburgh, N. Y.

Peters, Mrs. Beth B., 25820 Skylark Dr., Torrance, Calif.
Peters, Mr. Fay D., 801 Broadway, Polk City, Iowa
Peters, Howard K., Berwyn & Midland Aves., Berwyn, Pa.
Peters, Mrs. Jean M., Berwyn & Midland Aves., Berwyn, Pa.
Peters, Nicholas W., 1372 W. Stuart Ave., Fresno, Calif.
Peters, Mrs. Rita F., Heise Ranger Stn., Ririe, Idaho
Peters, Mrs. Robin H., Western State Hosp., Ft. Steilacoom, Wash.
Petersen, Mrs. Dolores F., Milford, N. Y.
Petersen, Elayne M., 5141 17th Ave., S., Minneapolis
Petersen, Lars P., 1316 28th Ave., S., St. Petersburg 5, Fla.
Peterson, Mrs. Arda U., 2139 Raymond, Stockton 3, Calif.
Peterson, Barbara L., 602 Lakeside St., La Porte, Ind.
Peterson, Charles L., 4 High Meadows Dr., RD 16, Media, Pa.
Peterson, Charles M., 20 Mayo St., Raleigh, N. C.
Peterson, Mrs. Dorothy P., 78 Hamilton Rd., Chapel Hill, N. C.
Peterson, Mrs. Elizabeth H., VA Hospital, Big Spring, Tex.
Peterson, Jack B., 8901 Ashcroft Ave., Los Angeles 48
Peterson, Lorenz E., 120 N. Oak St., Hinsdale, Ill.
Peterson, Mrs. Nancy S., 11 Sewell St., Marblehead, Mass.
Peterson, Stella C., 120 N. Oak St., Hinsdale, Ill.
Peterson, Thea J. 815 DeKoven Ave., Racine, Wis.
Peterson, Mrs. Virginia K., 9007 Bronx Ave., Skokie, Ill.
Peth, Mrs. Lillian M., 927 N. Martin, Tucson, Ariz.
Petitt, Floyd L., VA Hospital, Box 113, Nashville, Tenn.
Petrick, Mrs. Irene M., 3508 Marge Dr., Pittsburgh 34
Petrie, Ann M., PT Dept., Rancho Los Amigos, Hondo, Calif.
Petty, Mrs. Thelma J., PO Box 1271, Jacksonville 1, Fla.
Petuskey, William G., 4471 W. 5135 S., Kearns 18, Utah
Peugeot, Patricia J., 7 Winston Rd., Buffalo 16
Pevere, Mrs. Lydia N., 16 Mase St., Beacon, N. Y.
Pfaffenberger, Elmer I., 506 F St., Antioch, Calif.
Pfeiffer, Violet R., Box 6374, Fitzsimons AH, Denver 8
Pfleger, Betty A., 9609 N. Lake Dr., Milwaukee 11
Pflueger, Ruth E., 5205 240th St., S. W., Mountlake Terrace, Wash.
Pfrimmer, Norma M., 550 E. 3rd Ave., Denver
Phelps, Elmer E., 117 Thornton St., Webster Groves 19, Mo.
Phelps, Mrs. Frances R., 58 W. Beacon St., West Hartford, Conn.
Phelps, Lucy M., 5970 W. Adams St., Chicago 44
Philipp, Mrs. Margaret L., 2617 Pine St., Bakersfield, Calif.
Philips, Champe E., 2112 Erie, El Paso, Tex.
Phillips, Beth J., 3814 W. Walnut St., Milwaukee 8,
Phillips, Mrs. Betty M., 296 March Pl., Plainfield, N. J.
Phillips, Mrs. Dorothy M., 518 E. Fairview St., South Bend 14, Ind.
Phillips, Joan C., 113 Pleasant St., Lowell, Mass.
Phillips, Kathryn E., Ga. Warm Spgs. Fdn., Warm Springs, Ga.
Phillips, Mrs. Patricia E., 16312 Corkhill Rd., Maple Heights, Ohio
Phillips, Rosalyn, 2132 Diablo Dr., Walnut Creek, Calif.
Phillips, Mrs. Shirley H., 3511 West Way, Sacramento 21, Calif.
Phillips, Suzanne P., 218 W. Main St., Palmyra, N. Y.
Phillips, Mrs. Virginia C., 1150 S. W. 22nd St., Miami, Fla.
Piazza, Ben J., 2214 Oak St., Vicksburg, Miss.
Pichly, Andre L., 1124 Tenth Ave., Sacramento 18, Calif.
Picken, Mrs. Virginia E., 1705 Ave. F, Sterling, Ill.
Pieper, Mrs. Claire M., 208 Eliot St., Ashland, Mass.
Pierce, Eugenia M., 5520 Finkman Ave., St. Louis 9
Pierce, Frances E., 1730 Woodburne Dr., Flint 3, Mich.
Pierce, Mrs. Jeanne W., c/o Columbia Pictures, Av. B. O'Higgins 1228, Casella 3770, Santiago, Chile, S. A.
Pierson, Frank M., 236 Corson Ave., Modesto, Calif.
Pierson, Mrs. Helen H., 151 Center St., North Easton, Mass.
Pietz, Mrs. Elsie S., Box 15, Collegedale, Tenn.
Pignatelli, Mrs. Ermenia, 614 W. 6th, Sterling, Ill.
Pillone, Peter R., 1121 Anderson Ave., Palisade, N. J.
Pilmer, Richard B., 1401 Roscomare Blvd., Los Angeles 24
Piltch, Sylvia R., 77 Dana St., Cambridge 38, Mass.
Pingel, Sr. M. Imelda, 1325 S. Grand, St. Louis 4
Pinkerton, Floy L., 1603 E. Elm St., Tyler, Tex.
Pinkston, Dorothy, 5145 Ashford Dunwoody Rd., N. E., Atlanta 19, Ga.
Pintado, Theresa A., 1233 Nicholson St., Lakewood, Ohio
Pipala, Mrs. Hazelle A., 944 N. 10th St., Reading, Pa.
Pirone, Mrs. Adelina W., Valley Forge AH, Phoenixville, Pa.
Pitkethly, Mrs. Margaret H., 2617 Mason St., Flint, Mich.
Pitkin, Jeanette A., Hyde Mem. Home for Crip. Child., Bath 28, Me.
Pitman, Esther E., 4351 Houghton Ave., Riverside, Calif.
Pitman, Joyce M., 761 S. 17th, Columbus 10, Ohio
Pittman, Mrs. Ann B., 2790 Xerxes Ave., S., Minneapolis
Pitzel, Mrs. Barbara, 2629 26th Ave., S., Minneapolis
Plank, Mrs. Laura B., 4002 2nd Ave., S., Minneapolis 4
Platt, Janice, 159 Margaret Dr., East Meadow, L. I., N. Y.
Platt, Lucy M., 940 Margaret Pl., Shreveport, La.
Plink, Bette Anne, 308 Lakeview Ave., Milford, Del.
Plocinik, Corinne Ann, 217 E. Bertsch St., Lansford, Pa.
Plorin, Gordon G., 862 S. Smith Ave., St. Paul 7
Plowman, Mr. LaVerne R., 29 E. Princess St., York, Pa.
Plumberg, Robert F., 6527 Switzer Lane, Shawnee, Kans.
Plummer, Pauline M., 817 Lakeside Pl., Chicago 40
Plyler, Millie B., Greenville Gen. Hospital, Greenville, S. C.
Poarch, Mrs. Wanda, 1200 E. Maple St., Glendale, Calif.
Pogorzelski, Violet A., 646 Jackson Heights, Kingsport, Tenn.
Pogrzeba, Sr. M. Adrian, 706 S. State St., Litchfield, Ill.
Pogue, Mrs. Beverly S., 100 Waverly St., Yonkers 2, N. Y.
Pogue, Mrs. M. Elizabeth, 464 McDonough St., Brooklyn 33
Pogue, Thomas M., 12741 S. Laflin St., Chicago 43
Pohl, Mrs. Ruth W., 3000 W. 48th St. Terr., Kansas City 3, Kans.
Pohtilla, James F., 2047 Saunders Ave., St. Paul 16
Poisal, Jane E., 311 W. Race St., Martinsburg, W. Va.
Poland, Mrs. Imogene L., New Market, Va.
Poli, Dominic, 1921 Laura Rd., Roanoke 12, Va.
Polk, Robert L., 5928 Xerxes Ave., S., Minneapolis
Pollack, Albert R., 907 Dover Ave., Akron 20, Ohio
Pollack, Mrs. Roselee H., 3805 Ste. Foy Rd., Ste. Foy, Canada
Pollak, Frances, Emory Univ. Hosp., PM Dept., Emory, Ga.
Pond, Marilyn W., 5 Union St., Glens Falls, N. Y.
Poole, Margaret V., Kitzmiller, Md.
Poole, Mrs. Patricia W., 1541 E. Sevier Ave., Kingsport, Tenn.
Popiolek, Celia, 81 Russell Rd., Wellesley 82, Mass.
Popoff, Boris G., 115 S. 23rd St., Reading, Pa.
Popolizio, John R., RFD 5, Falls Rd., Bethany, Conn.
Popp, Mrs. Marion R., Box 238, Desert Hot Springs, Calif.
Popper, Mrs. Maryanna A., 223 E. Cherry Circle, Memphis 17, Tenn.
Porcelli, Mrs. Cressa L., 11224 Carmenita Rd., Whittier, Calif.
Porrino, Peter D., 13809 Bancroft Ave., San Leandro, Calif.
Porter, Doris E., 1433 Casa Vale Dr., Dallas 18, Tex.
Porter, Mrs. Eleanor J., 1604 Taft, Lawton, Okla.
Porter, Florence E., 4143 Windsor St., Pittsburgh 17
Porter, Grace K., 2302 W. 18th St., Wilmington, Del.
Porter, JaNeva I., 100 E. Second Ave., Cheyenne, Wyo.
Porter, Margot Ann, 2705 N. Shepard Ave., Milwaukee
Porterfield, Clifford E., 4433 Oliver St., Ft. Wayne 5, Ind.
Porto, William A., 12509 Cedar Rd., Cleveland Heights 6, Ohio

Post, Gladys E., 1300 W. Michigan Ave., Indianapolis 7
Potter, Olive J., 4167th USAF Hosp., Travis AFB, Calif.
Potthoff, Mary M., 3823 Flad Ave., St. Louis 10
Potts, Pauline, Box 25, Keyesport, Ill.
Poulopoulos, Bill D., PO Box 312, Kentfield, Calif.
Poulsen, Mrs. Clara S., c/o Ralph Wolpaw, M. D., 1032 B. F. Keith Bldg., Cleveland 15
Poulson, James H., Box 118, Warm Springs, Ga.
Pourtales, Mrs. Mary P., 5863 Adenmoor, Lakewood 11, Calif.
Powderly, Clyde A., 910 Kendall Dr., Popular Bluff, Mo.
Powell, James C., 2110 Ridgeview Rd., Columbus 21, Ohio
Powell, Mrs. Joan S., 306 Beckwith Ave., Endicott, N. Y.
Powell, Nadine, 820 N. Morgan, Portland, Ore.
Powers, Carlene M., 1100 Bedford St., Stamford, Conn.
Powers, Mr. Clovis, 8520 Baker Dr., Houston 17, Tex.
Powers, Mrs. Evelyn G., 2200 Tiebout Ave., Bronx 57, N. Y.
Powers, Frank E., 712 N. Wilson Ave., Pasadena 6, Calif.
Powers, Mrs. Janet H., 5726 Forsythia Pl., Madison, Wis.
Powers, Mrs. Martha L., 2035 Sherwood Ave., Charlotte 7, N. C.
Powers, Phyllis L., 110 Maple, Needham, Mass.
Pozarny, Louis, 43 Klauder Rd., Buffalo 23
Prather, Mrs. Mildred L., 13-D Pasfield Park Pl., Springfield, Ill.
Pratt, Marian H., 322 Manning Blvd., Albany 6, N. Y.
Pratt, Mrs. Nancy D., RFD 2, Lowell Rd., Nashua, N. H.
Pratt, Ruth E., 3844 Floral Ave., Norwood 12, Ohio
Prasek, Mrs. Helen M., 1099 Ray Rd., Ambridge, Pa.
Preeg, Mrs. Irene H., 918 Meadowlark Lane, Laguna Beach, Calif.
Prehoda, M. Valleta, 3017 Elm Ave., Manhattan Beach, Calif.
Preibis, Sr. M. Anton, 8400 Pine Rd., Philadelphia 11
Preiss, Gerda L., 98-41 64 Rd., Forest Hills, L. I., N. Y.
Preitner, Victoria, 1019 W. 4th St., Plainfield, N. J.
Prescott, Mrs. Elinor S., 20 Gregory Ave., Merrick, N. Y.
Prescott, Leona B., 1307 Military Ave., Seaside, Calif.
Presley, Florence G., 2138 California St., N. W., Washington 8, D. C.
Pressley, Pershing T., Rt. 2, Box 356, Anchorage, Ky.
Pressly, Mrs. Sibyl W., 610 14th St., Killeen, Tex.
Preston, Clinton W., 501 Malvern Ave., Hot Springs, Ark.
Preston, Mrs. Marie C., 5326 Slauson Ave., Culver City, Calif.
Presty, Frank P., 1400 Perkiomen Ave., Reading, Pa.
Price, Mrs. Carrie C., 351 Ash St., Manchester, N. H.
Price, Mrs. Dolores S., 21 Brown St., Nutley, N. J.
Price, Mrs. Dona T., 1718 St. John Ave., Austin 5, Tex.
Price, Patricia M., 123 Wabash Ave., Brewster, Ohio
Price, Mrs. Theresa M., 2435 S. Corona, Denver 10
Price, Virgil T., 2435 S. Corona, Denver 10
Price, Vivian, 310 S. Clark Ave., Magnolia, Miss.
Priebe, Mrs. Margaret K., 539 44th Ave., San Francisco 21
Priest, Marjorie J., 13500 Pacific Highway S., Seattle 88
Priester, Mrs. Alma R., 8459 Kittyhawk Ave., Los Angeles 45
Primak, Mrs. Dorothy M., 735 S. Quincy St., Hinsdale, Ill.
Prince, Dudley E., 2650 Wisconsin Ave., N. W., Washington, D. C.
Prince, Evelyn I., 10 PA Lindberg Bay, St. Thomas Virgin Islands
Prince, Mrs. Marian B., 623 Kenmore Ave., Kenmore 23, N. Y.
Prinzing, Dorothy M., 808 N. Holman St., Portland 11, Ore.
Prior, Mrs. Janet W., Cannon Rd., Solon, Ohio
Prior, Margaret M., PT Dept., Kenosha Hosp., 6308 8th Ave., Kenosha, Wis.
Privitera, Vincent J., 2306 W. 6th, Amarillo, Tex.
Probst, Catherine J., 4002 Su Ah, Camp Chaffee, Ark.
Prochazka, Anne P., 3112 West End Circle, Nashville, Tenn.
Proctor, Frederick J., 919 Locke Ave., Waterloo, Iowa
Proud, Paul P., 1200 Broad St., Durham, N. C.
Provost, Mrs. M. Elizabeth F., Box 686, Soledad, Calif.
Pruett, Mr. Estol C., 1015 S. 1st St., Montrose, Colo.
Prusak, Florine, 416 2nd St., N. W., Chisholm, Minn.
Pryor, Mrs. Ellen P., 4520 Post Rd., East Greenwich, R. I.
Prystay, Miss Oksana, Box 1222, 109 Ackley Rd., Greenville, S. C.
Psychoyos, Mr. Stacy, 1375 Ocean Ave., Brooklyn 30
Ptak, Rudolph A., 209 14th Ave., N. E., Minneapolis 13
Pugh, Larry W., RR 2, Montezuma, Iowa
Puglisi, Vincent A., 917 Hubbard Ave., Flint 3, Mich.
Puhlman, Mrs. Jane A., 1351 Hipner Ave., Los Angeles 41
Pujals, Charles, 68 Franklin Dr., Bridgeton, N. J.
Puleo, Mrs. Priscilla J., 35 Dolloff St., Laconia, N. H.
Pulford, Mrs. Martha E., 5168 Lynd Ave., Cleveland 24
Pulizzi, Philip N., 246 Grampian Blvd., Williamsport, Pa.
Pullen, Mrs. June T., 3909 Hall St., Rapid City, S. D.
Purcell, Mrs. Caroline E., 2022 Upland Way, Philadelphia 31
Purnell, William E., 968 Jackson St., Camden 4, N. J.
Puskas, Mrs. Helen, 18113 Arline Ave., Artesia, Calif.
Putnam, Mrs. Jeannette, 1601 Chemeketa St., Salem, Ore.
Putnam, Patricia Anne, 1342 8th Ave., San Francisco 22
Pyre, Mrs. J. Wyndham M., 4141 E. Kilmer St., Tucson, Ariz.

Q

Quail, Allan E., 3105 E. 16th St., Sioux Falls, S. D.
Qualls, Earl D., La Sill Tr. Cts. T-15, Lawton, Okla.
Quam, Loren E., 207 College St., Valley City, N. D.
Quastler, Renate H., 21660 Whitmore, Oak Park 37, Mich.
Quigley, Mrs. Mary D., 4304 Central, Indianapolis
Quin, Mrs. Patricia Y., 16305 Turney Rd., Maple Heights, Ohio
Quinn, Alice L., Naval Hosp., Nurses Qtrs., Quantico, Va.
Quinn, Mrs. Betty T., 9219 Chicago Ave., S., Minneapolis 20
Quinn, Mrs. Hazel A., 134 Clinton St., Hempstead, L. I., N. Y.
Quinn, Hope E., Address unknown
Quinn, Mrs. Phyllis J., 66 High Court, East Hartford, Conn.

R

Rabe, Mrs. Edith D., Box 929, Dixon, Calif.
Rabideau, Raymond J., 415 7th St., S., Virginia, Minn.
Race, Mrs. Jane H., 312 N. McClellan St., Bay City, Mich.
Radabaugh, Grace G., 10916 Pickford Way, Culver City, Calif.
Radcliffe, Mrs. Alice L., 336 N. Ellsworth Ave., San Mateo, Calif.
Radford, Jewell, 234 Madison, S. E., Grand Rapids, Mich.
Radlow, Sophia, 2975 Chicago Blvd., Detroit 6
Radomske, Mrs. Lois P., Rt. 2, Box 4, Mount Vernon, Wash.
Rafferty, Margaret L., 10 John Ave., Revere 51, Mass.
Raggio, Mrs. Lucille L., 8039 Lesner Ave., Van Nuys, Calif.
Rahn, Mrs. Clara D., 383 Ridgewood Ave., Glen Ellyn, Ill.
Rahrig, Florence G., 1711 Chestnut St., Kenova, W. Va.
Rainholt, James A., 421 Waverly Dr., Corpus Christi, Tex.
Raines, Paul A., 142 73rd St., North Bergen, N. J.
Rainey, Mrs. Dorothiann K., 8235 W. Hadley, Milwaukee 10
Rainwater, Mrs. Alice K., 340 Green Acres Dr., Visalia, Calif.
Ralph, Mrs. Doreen M., 285 Harvard St., Cambridge, Mass.
Ralston, Patricia R., 702 Lincoln Ave., Minot, N. D.
Ramelli, Mrs. Norma S., 12930 Valley Springs Rd., Reno, Nev.
Ramos, Mrs. Nancy C., c/o Lt. C. A. Ramos, 149th Co. Ind. Bn., 350th Inf., APO 166, New York
Ramsey, Constance H., 459 Pleasant St., Milton 86, Mass.

Ramsey, Lois J., 605 Harold, Houston, Tex.
Ramsey, Mary E., 8201 Peebles Rd., Allison Park, Pa.
Ramsey, Mary P., 541 W. Seventh St., Oxnard, Calif.
Ramsey, Mrs. Mildred J., 1413 Kehaulani Dr., Lanikoi, Oahu, Hawaii
Ramsey, Phyllis M., Madigan Army Hospital, Tacoma, Wash.
Rand, Flora M., 243 Schmeltzer Lane, San Antonio, Tex.
Randa, Mrs. Mary M., 1539 Blanchan Ave., La Grange Park, Ill.
Randall, Mrs. Barbara F., 21 West Dr., Columbia, Mo.
Randall, Mrs. Dorothy L., 202 N. Grove, Bowling Green, Ohio
Randall, Esther, 122 21st Ave., S., Nashville, Tenn.
Randall, Mrs. Leila C., 8946 Hildreth Ave., South Gate, Calif.
Randazzo, Mrs. Alice B., 100-44 200th St., Hollis 23, L. I., N. Y.
Randle, Gertrude S., 88 Morningside Dr., New York 27
Randolph, Mrs. Caroline R., 2433 Proctor Knott Dr., Louisville 5, Ky.
Randolph, Eugene V., 3098 Waynoka, Memphis, Tenn.
Rankin, Mrs. Elinor D., 372 Rutledge Ave., East Orange, N. J.
Rankin, Lois J., 3815 E. Monte Vista Dr., Tucson, Ariz.
Ransky, Mrs. Helen M., 221 Pleasant Ave., Bergenfield, N. J.
Ransky, Robert, 221 Pleasant Ave., Bergenfield, N. J.
Ransohoff, Mrs. Priscilla J., 138 Bath Ave., Long Branch, N. J.
Ransom, Lois P., 7 Knollwood Ave., Douglaston, L. I., N. Y.
Ransom, Mrs. Marian M., 10 Thomas Rd., Lynnfield Center, Mass.
Rapaich, Dan, Box 55, Wagner Rd., Niagara, Wis.
Raphael, Mrs. Margaret Z., 82-41 135th St., Kew Gardens 35, N. Y.
Rapin, Ida M., 111 Lancaster Ave., Buffalo 22
Rapp, Mrs. Elizabeth S., 7282 Ticonderoga Ct., Cincinnati 30
Rapp, Mrs. Elsbeth B., 137 Apple Blossom Rd., Easton, Pa.
Rapp, Mrs. Margaret H., 109 Gerald Ave., RD 2, Sinking Spring, Pa.
Rappaport, Mrs. Miriam W., 44 Sheridan St., N. E., Washington 11, D. C.
Rasche, Mrs. Julia M., 812 W. Galbraith Rd., Cincinnati 31
Rasmussen, B. Katherine, 1825 E. Garfield St., Phoenix, Ariz.
Rasmussen-Taxdal, Mrs. Olga M., 1st & Parnassus Aves., San Francisco 22
Rathbone, Josephine L., Dept. PE, Columbia Univ., Teachers College, New York 27
Rathje, E. Maurine, 934 E. 2nd St., Salt Lake City
Ratkiewich, Olive A., 10406 Montrose Ave., Bethesda, Md.
Ratliff, Mrs. Catharine A., Rt. 24, Box 89-C, New Brunswick, N. J.
Rau, Marie M., 2344 Marshall, St. Paul 4
Rau, Rebecca, 270 W. Wabasha St., Winona, Minn.
Rauch, Mrs. Diane W., 531 Broad St., Montoursville, Pa.
Raudenbush, Mrs. Patsy H., 6875 S. W. 90th St., Miami 43, Fla.
Rausch, Lilah E., 815 Cambridge, Topeka, Kans.
Rauschert, Joan M., 618 South St., Dundee, Ill.
Rautenberg, Mrs. Virginia T., 1448 Kapalama Ave., Honolulu 17, Oahu, Hawaii
Ray, Jo Ann, 2610 Woodlawn Dr., Nashville, Tenn.
Ray, Mrs. Mary K., 4511 Gilbert St., Dallas, Tex.
Rayer, Leland T., 321½ Church St., Chillicothe, Ohio
Raymer, Sara M., 5509 Raleigh St., Pittsburgh 17
Raymond, Aline, 1939 Grand Concourse, Bronx 53, N. Y.
Raymond, Lawrence, 288 Crown St., Brooklyn 25
Raynsford, Helen J., 157 Harrington St., Bergenfield, N. J.
Reading, Jane, 1445 University Terr., Reno, Nev.
Reardon, Joan A., 6208th USAF Hosp., APO 74, c/o PM, San Francisco
Redden, Mary G., 3535 Mayfair Rd., Montgomery 7, Ala.
Redder, Virginia M., 1725 Creek Rd., Rochester 10, N. Y.
Redding, Mrs. Nancy R., Box 461, Chester, S. C.
Reddish, June M., 428 6th St., S. W., Rochester, Minn.
Redeker, Mrs. Mary W., 28716 Havana Ave., Hayward, Calif.
Redman, Mrs. Louise T., Station 1, Box 213, ECSC, Ada, Okla.
Reece, William, 1604 N. Grape Ave., Compton 4, Calif.
Reed, Mr. Arbon L., PT Dept., St. Charles Hospital, Aurora, Ill.
Reed, Mrs. Barbara M., 715 Poplar St., Missoula, Mont.
Reed, Mrs. Barbara W., RD 2, Main St., Stepney, Conn.
Reed, F. Pauline, 711 N. Adams St., Polo, Ill.
Reed, Mrs. Jeanne P., 1415 Baffin Rd., Glenview, Ill.
Reed, Mrs. Joan F., 424 S. 13th St., Ft. Dodge, Iowa
Reed, Joseph K., RD 2, Bath, N. Y.
Reed, Margaret M., 3454 E. Bunell St., Tucson, Ariz.
Reed, May, Hudson St., Winnsboro, S. C.
Reed, Ruth W., 109 Hilton Ave., Durham, N. C.
Reed, Sarah, 100 Robie St., Buffalo 14
Reedy, Robert H., 1317 W. Washington Blvd., Ft. Wayne, Ind.
Reedy, Mrs. Ruth G., 4624 Parkton St., Baltimore 29
Reeg, Eldon J., Rockford Memorial Hospital, Rockford, Ill.
Rees, John, 143 Naomi Terr., Allison Park, Pa.
Reese, Mrs. Lorraine C., 428 19th St., Paso Robles, Calif.
Reeve, Mrs. Jacquelyn P., De Winter Bldg., Douvalt Blvd., Schenectady, N. Y.
Regan, Carolyn I., 234 Madison, S. E., Grand Rapids, Mich.
Regan, Helen F., 417 E. 86th St., New York 28
Regan, Winifred A., 2542 University, Bronx 68, N. Y.
Rehtmeyer, Mrs. Sarah B., 4846 Ocana Ave., Long Beach 11, Calif.
Reiber, Mrs. Jean E., c/o Embrey, 10 Embrey Ct., Appleton, Wis.
Reichart, Helen G., 331 S. Johnson, Iowa City
Reichenbach, Virginia E., 711 S. Third St., Temple, Tex.
Reichert, Mrs. Ida M., 6522 N. Greenview Ave., Chicago 26
Reichert, Marie E., 1069 Winchester, Lincoln Park, Mich.
Reichgott, Mrs. Winifred S., 3237 McKinley St., Hollywood, Fla.
Reid, Mrs. Doris H., 4819A S. 28th St., Arlington 6, Va.
Reid, Gene G., 16748 W. Athol, Fontana, Calif.
Reid, M. Jean, 3750 W. 2nd St., Los Angeles 4
Reiff, Kathleen A., 1268 Cherokee Rd., Louisville, Ky.
Reigstad, Ruth, 1834 Mesa Vista Rd., N. E. Albuquerque, N. M.
Reilly, Genevieve V., 1130 Paloma, Burlingame, Calif.
Reilly, Mary A., 618 W. Market St., Warren, Ohio
Reilly, William V., 97 Perry St., New York 14
Reiman, Robert M., 14478 San Mardo Ave., San Jose 27, Calif.
Reimer, Betty J., 1861 S. Glendale, Wichita, Kans.
Reimer, Erika K., 2526 Hillegass, Berkeley, Calif.
Rein, Milton, 5519 N. 19th Dr., Phoenix, Ariz.
Reinartz, Mrs. Doris D., 250-B Vineyard Ave., Pleasanton, Calif.
Reinbold, Carolyn, 5005th USAF Hosp., Box 100, APO 942, Seattle
Reinhart, Mrs. Grace B., 1135 85th St., Niagara Falls, N. Y.
Reinhold, Ruth E., 10 E. North St., Bethlehem, Pa.
Reiniger, Mrs. Muriel C., 1020 Whitfield Ave., Whitfield Estates, Sarasota, Fla.
Reisinger, Mrs. Lorraine K., 3327 Watson Rd., St. Louis 9
Reizenstein, Mrs. Mildred S., 5110 Elsmere Ave., Bethesda 14, Md.
Rembe, Eugene C., 1931 S. 49th St., Omaha 6
Rembisz, Eleanor M., Rehab. Dept., NYS Rehabilitation Hospital, Haverstraw, N. Y.
Renken, Arlene M., 324 S. Morningside Dr., Corpus Christi, Tex.
Rennison, Mrs. Margaret, 1303 York Ave., New York 21
Rennscheidt, Sr. Ellen, St. Elizabeth Hospital, Belleville, Ill.
Renshaw, Mrs. Elynor W., 122 Cottonwood Rd., Oceanside, Calif.
Repkin, Arthur A., Box 28, Shrub Oak, N. Y.
Resch, Caroline S., 111 Dunham Rd., DeWitt, N. Y.
Reseta, Mrs. Mary J., Box 87, RD 3, Saxonburg Blvd., Gibsonia, Pa.
Resnick, Mrs. Janis T., 24 Oak Knoll, Arlington 24, Mass.
Reven, Mrs. Joan M., 4709 W. Maypole Ave., Chicago
Revier, Mrs. Nena F., 221 N. Bonner, Tyler, Tex.
Rew, Mrs. Elizabeth L., 56 Park Pl., Suffern, N. Y.

Rexroad, Mary E., 1423 N. W. 28th St., Oklahoma City 6
Reyburn, Mary Lou, 4515 Wornall Rd., Kansas City, Mo.
Reynolds, Frances M., USA Hospital, Ft. Hood, Tex.
Reynolds, Gilbert R., 718 Stevenson St., Lafayette, La.
Reynolds, Katherine, 158 Oak St., Elmhurst, Ill.
Reynolds, Mrs. M. Virginia M., 15 Flower St., Wethersfield 9, Conn.
Reynolds, Norma V., Nurses Cottage, Wadsworth, Kans.
Rezzonico, Ann G., 1183 Bridge Rd., Charleston, W. Va.
Rhea, Mrs. Elizabeth M., East View Dr., Lake Lucerne, Chagrin Falls, Ohio
Rhoades, Mrs. Lura A., Schenley Apts., Pittsburgh 13
Rhoads, John W., 7420 Park Vista, El Cerrito, Calif.
Rhoads, William E., 3443 Edmondson Ave., Baltimore 29
Rhoden, Mrs. Ruth C., PO Box 62, Lowry AFB, Colo.
Rhoden, Vincent G., 2656 Clyde Ave., Los Angeles 16
Rhodes, Eloise, Culpeper Cty. Hlth. Dept., PO Box 591, Culpeper, Va.
Rice, Betty A., 5160 Claremont, Oakland 9, Calif.
Rice, Elburton, 13766 E. Mulberry Dr., Whittier, Calif.
Rice, Frances A., 1524 Park Ave., Baltimore 17
Rice, Kathleen E., 941 W. Stephenson St., Freeport, Ill.
Rice, Mrs. Virginia K., 2355 N. 83rd St., Wauwatosa 13, Wis.
Richards, Beatrice M., 11 Farrand, Highland Park 3, Mich.
Richards, Dorothy, 20 Van Winkle St., Bloomfield, N. J.
Richards, Mrs. Erika N., 1534 Alexander Ct., Waukegan, Ill.
Richards, Eugene, 1400 E. 67th Pl., Chicago
Richards, Mrs. Sarah I., 3753 Greenwood Ave., Mar Vista, Calif.
Richardson, Carol Ann, 749 Sutter St., Palo Alto, Calif.
Richardson, Mrs. Dorothy M., 13441 Vassar Dr., Detroit 35
Richardson, Mrs. Elizabeth R., 61 W. Oak St., Basking Ridge, N. J.
Richardson, Mrs. Gladys C., 130 N. Centre St., Merchantville 8, N. J.
Richardson, Mrs. Harriet S., N. Poplar St., Laurel, Del.
Richardson, Mrs. Helen D., 1 Clark St., Brooklyn 1
Richardson, Janet M., 2816 Montebello Terr., Baltimore 24
Richardson, Mrs. Juanita F., Main St. Rd., Sherborn, Mass.
Richardt, Sr. M. Ewaldilla (Jr.), St. Anthony Hospital, Michigan City, Ind.
Richison, Mrs. Lenore J., 817 S. Osage, Bartlesville, Okla.
Richmond, Janet E., 75 Locust Ave., Rockville Center, L. I., N. Y.
Richtarsic, Agnes E., 70 Allen St., Buffalo
Richter, Mrs. Margot M., 58 Corlies Ave., Poughkeepsie, N. Y.
Rickrode, Charles D., 600 Park St., Ridley Park, Pa.
Ricks, Robert E., 227 W. Alabama, Houston 6, Tex.
Ridder, Arloa B., 308 Coronado Ave., Long Beach, Calif.
Riddle, Mrs. Gertrude F., 4529 Arco Ave., St. Louis 10
Riddleberger, Philip H., 2220 J St., Sacramento 16, Calif.
Riebel, John D., Univ. of N. C., YMCA, Chapel Hill, N. C.
Riebel, Sr. M. Florentia, Box 232, 305 S. Fifth St., Enid, Okla.
Rieck, Mrs. Annette W., 4103 Exeter Rd., Richmond 21, Va.
Rieder, Edward E., 130 Cooper Dr., New Rochelle, N. Y.
Rieder, Mrs. Sarah O., 130 Cooper Dr., New Rochelle, N. Y.
Rieger, Mrs. Charlotte, Box A, Camarillo, Calif.
Rieger, Fatina F., 330 Oak Grove, Minneapolis 3
Rieman, Marie M., 9609 Carton, Cleveland 4
Riemann, Mrs. Doris S., 1224 E. 7th Ave., Anchorage, Alaska
Riess, Mrs. Betty S., 386 Leslie Way, Los Angeles 42
Riess, Louis C., 386 Leslie Way, Los Angeles 42
Rigler, Mrs. Jean G., 2219A Ala Wai Blvd., Honolulu 15, Hawaii
Riley, Mrs. Asuncion P., 1505 Summers St., Shreveport, La.
Riley, Patricia J., 1063 Monroe, Denver 6
Rill, Shirley, J., 751 Rimrock Rd., Billings, Mont.
Ringelman, Kathrine, 117 W. Cornell, Fresno 5, Calif.
Ringman, Bernice, 701 S. Gramercy Dr., Los Angeles 5
Ripczinski, Gladys L., 2707 Upton Ave., N., Minneapolis 11
Rippie, Mrs. Dorothy T., 1316 W. Dayton St., Madison, Wis.
Ritchie, Mrs. Norma H., 144 Carey Ave., Wilkes-Barre, Pa.
Ritger, Marilyn L., 5831 Sherrier Pl., N. W., Washington 16, D. C.
Ritsher, Ann C., 229 Longmeadow St., Longmeadow 6, Mass.
Ritz, Emil, 1180 London Way, Napa, Calif.
Ritz, Marilyn M., 2125 Culbertson Ave., New Albany, Ind.
Rivera, Carmen M., 616 W. 116th St., New York 27
Rivera, Nadine, 6027 20th Ave., West Hyattsville, Md.
Rivers, Gilbert B., 4310 W. 28th St., Los Angeles 18
Rivers, Mrs. Lois M., Box 37, Granby, Conn.
Riviere, Nancy J., 3811 Segovia St., Coral Gables, Fla.
Rizzo, Corrine, USA Hospital, Ft. Carson, Colo.
Rizzo, Thomas P., 223 E. 117th, New York 35
Roach, Bertie J., 901 Oak St., Savannah, Tenn.
Roach, Mrs. Geraldine J., 670 W. Euclid Ave., Stockton, Calif.
Robbert, Jacquelyn A., 1445 Henry Clay Ave., New Orleans
Robbins, Katharine H., River Rd., Yardley, Pa.
Roberton, Mrs. Esther O., 325½ S. 22nd St., La Crosse, Wis.
Roberts, Mrs. Alice J., 701 Glendale Blvd., Valparaiso, Ind.
Roberts, Evelyn L., Edinburg, Ill.
Roberts, Mrs. Freda M., 112 Stanton Rd., Havertown, Pa.
Roberts, George F., RFD 1, West Paris, Me.
Roberts, Mrs. Janice B., Cumberland University, Lebanon, Tenn.
Roberts, Janice M., 3904 Cherry St., Erie, Pa.
Roberts, Jean C., 307 Sheppard Ave., Lock 4, Charleroie, Pa.
Roberts, Mrs. Rhoda E., Ventura General Hospital, Ventura, Calif.
Robertson, Barbara M., Hdqs. Army Med. Serv. Schl., Ft. Sam Houston, Tex.
Robertson, Gordon G., Cerebral Palsy Inst., Box 311, Norman, Okla.
Robertson, Hazel E., 1209½ E. Ridgewood St., Orlando, Fla.
Robertson, Helen L., Exton, Chester County, Pa.
Robertson, Mrs. Joyce B., 2016 Mona Lisa Dr., Montgomery 6, Ala.
Robertson, Mrs. Katharine J., 2811 Channing Way, Berkeley 4, Calif.
Robie, Doris M., 411 E. Jefferson, Bloomington, Ill.
Robins, Robert R., Dodge Cty. Community Hosp., Fremont, Neb.
Robins, Viola, 8319 Clarinda Ave., Rivera, Calif.
Robinson, Donna J., 4419 Ramsdell, La Crescenta, Calif.
Robinson, Emma G., USN Hospital, Nurses Qtrs., Portsmouth, Va.
Robinson, George W., PT Dept., Spartanburg Gen. Hosp., Spartanburg, S. C.
Robinson, Mrs. Janet H., 238 E. College, Fallbrook, Calif.
Robinson, Jean L., 189 Third Ave., Ottawa, Canada
Robinson, Mrs. Marjorie G., Box 335, Collins, Iowa
Robinson, Mary E., 201 E. Vine St., Kalamazoo, Mich.
Robison, Mrs. Mary M., 3886 Valley Lane, Richmond 11, Calif.
Robson, Mrs. Celia C., Medical Arts Bldg., Columbus, Ga.
Rock, Joseph A., 7307 16th Pl., Hyattsville, Md.
Rockwell, Mrs. Carol D., 4239 N. 7th St., Phoenix, Ariz.
Rockwell, Donald C., 618 W. Highway 20, South Sioux City, Neb.
Rockwell, John D., 145 30th, Boulder, Colo.
Rodenberger, Miriam L., 3201st USAF Hospital, Eglin AFB, Fla.
Roders, Mrs. Ilanon D., 601 W. Duarte Rd., Arcadia, Calif.
Roderson, Mrs. Virginia, Littleton Rd., Box 18A, Westford, Mass.
Rodgers, Mrs. Helen H., RR 1, Dixon, Ill.
Rodney, Mrs. Kathleen O., 1140 B. Kilami, Wahiawa, Oahu, Hawaii

Rodriguez, Iris, Calle 20, Barriada Marell Campos, Ponce, P. R.
Rodriguez, Lumida, Box 784, Caguas, P. R.
Roe, Patsy M., 3627 E. Allerton Ave., Cudahy, Wis.
Roeder, Louise L., 1 Broad Pkwy., White Plains, N. Y.
Roehm, Mrs. Maurine M., RR 2, Box 673, Terre Haute, Ind.
Roehr, Marilyn L., 4131 N. Ardmore Ave., Milwaukee 9
Roetto, James E., 820 Pecan St., Clarksdale, Miss.
Rogal, Anne T., 2529 N. Kimball, Chicago 47
Rogers, Mrs. Eleanor S., 405 Hickory Lane, San Rafael, Calif.
Rogers, Mrs. Madge G., 9416 N. E. 14th St., Bellevue, Wash.
Rogers, Patricia A., 325 Short St., Bucyrus, Ohio
Rogerson, Alvin R., 234 N. 16th St., Bloomfield, N. J.
Rogge, Patricia, 830 Clermont, Denver 20
Rohan, Mary J., 1916 Octavia, San Francisco
Roisum, Anita B., 4263 S. E. Belmont, Portland 15, Ore.
Roland, Jean L., 2301 W. Farwell Ave., Chicago 45
Rolander, Hildegarde A., 3914 St. Charles Ave., New Orleans
Rolle, Mrs. Mildred K., 1200 5th Ave., N. W., Chisholm, Minn.
Rolston, Mary J., 32 West Ave., Essex, Conn.
Romaine, Mary E., Ga. Warm Spgs. Fdn., Warm Springs, Ga.
Roman, Jenny, 6411 Fannin, Houston, Tex.
Roman, Michael P., 3 E. Buttonwood St., Hazleton, Pa.
Roman, Mrs. Ruth S., 503 Church St., Kohler, Wis.
Romandi, Jennie M., 601 Hotel Jamestown Bldg., Jamestown, N. Y.
Romaner, Mrs. Betty L., 3 Kings Terrace Rd., Great Neck, L. I., N. Y.
Romanoli, Madeline R., 405 Serrano Dr., San Francisco 27
Rood, Mrs. Eleanor B., 27 Yorktown Rd., East Greenwich, R. I.
Rood, Margaret S., Gen. Divy., Idyllwild, Calif.
Roots, Frances M., 140 Central St., Mansfield, Mass.
Ropes, Margaret A., 6208th USAF Hosp., Box 48, APO 74, c/o PM, San Francisco
Rose, Gertrude B., 3597 Tullamore Rd., University Heights 18, Ohio
Rose, Mrs. Kathryn M., 40 York Hill Dr., Rt. 2, Yorktown Heights, N. Y.
Rose, Melzer F., 5030 Bellaire Ave., Groves, Tex.
Rose, Mrs. Mildred R., 713 Ave. "P," Brooklyn
Rose, Stanley, 40 York Hill Dr., RFD 2, Yorktown Heights, N. Y.
Rosemond, Mrs. Sally H., 2493 Williams Lane, Decatur, Ga.
Rosen, Mrs. Annette E., 1956 Chestnut Ave., Long Beach 13, Calif.
Rosen, Mrs. Fanella R., 6310 Darlington Rd., Pittsburgh 17
Rosenburg, Mrs. Margaret S., Address unknown
Rosenfelder, Ruth F., 721 Bonhill Rd., Los Angeles 49
Rosenthal, Jane A., 216 Commercial St., Provincetown, Mass.
Rosenthal, Joan, 1990 Ellis Ave., Bronx 72, N. Y.
Rosenwald, Mrs. Marcia G., 22 Karal Dr., Framingham, Mass.
Rosenzweig, Mildred, Atlantic City Hospital, Atlantic City, N. J.
Rosevear, Elaine O., USN Hospital, Nurses Qtrs., Camp Lejeune, N. C.
Rosman, Goldie B., 203 Belmont, N., Seattle 2
Ross, Alice L., VA Hospital, PT Dept., Birmingham 3, Ala.
Ross, Barbara D., 4310 Opal Cliffs Dr., Santa Cruz, Calif.
Ross, Mrs. Charlotte D., Paradise Valley Sanit. & Hosp., National City, Calif.
Ross, George J., 15 Wooster Rd., Box 151, Tariffville, Conn.
Ross, Howard F., PO 575, Auburn, Calif.
Ross, Mrs. Marjorie H., 275 31st St., Boulder, Colo.
Ross, Mary E., 35 Grafton St., Shrewsbury, Mass.
Ross, Mrs. Nadine A., 426 Belmont Ave., Chicago
Ross, Natalie A., VA Hospital, Dublin, Ga.
Ross, Ned M., 1594 E. 105th St., Cleveland 6
Ross, Mrs. Zandra S., Rosedale Rd., Princeton, N. J.
Rossi, Mrs. Catherine E., 2530A Kansas Ave., Santa Monica, Calif.
Rossi, Joseph, 2530A Kansas Ave., Santa Monica, Calif.
Rossi, Josephine E., 2418 N. Newland Ave., Chicago 35
Rosso, Esther, 1527 Silverlake Blvd., Los Angeles
Rossow, Ellma A., 1432 Washington, Port Huron, Mich.
Rothgarn; Mrs. Allie H., 26859 Ave. 5½, Madera, Calif.
Rougraff, Henriette E., 319 Bank St., Sewickley, Pa.
Rousseau, Frances L., 420 Jessamine St., West Palm Beach, Fla.
Rowan, Mrs. Helen C., Hi-Ledge, RFD 1, Fishkill, N. Y.
Rowan, Virginia M., RFD 1, Box 229, Apollo, Pa.
Rowell, Mrs. Thelma H., 4901 Old Dominion Dr., Arlington 7, Va.
Rowland, George T., 7014 Glenlock St., Philadelphia 35
Rowland, Grace M., Crile VA Hospital, 7300 York Rd., Cleveland 30
Royal, Mrs. Mary Ann, Box 542, Marina, Calif.
Rubel, Rosella M., 336 S. 5th St., San Jose, Calif.
Rubin, Mrs. Hilda T., 29 Lloyd Rd., Montclair, N. J.
Rubin, Mrs. Hyacinth R., 50 White Oak St., New Rochelle, N. Y.
Rubin, Phyllis, 486 Funston Ave., San Francisco 18
Ruby, Mrs. Margaret S., 4902 Sunny Beach Rd., Grand Rapids, Minn.
Ruch, Marian S., Women's PE Dept., Stanford University, Calif.
Ruddy, Thelma I., 903 2nd St., N. W., Rochester, Minn.
Rudegeair, Clarence W., 901 Lane Blvd., Kalamazoo, Mich.
Rudman, Mrs. Inge W., 617 W. 168 St., New York 32
Ruebensaal, Mrs. Celia, Sunset Dr., Chagrin Falls, Ohio
Ruff, Richard F., 130 Oakleigh Lane, Eugene, Ore.
Rugaart, John, 1160 Seward, Detroit 2
Rukse, Mrs. Marguerite C., 1208 Kanawha Blvd., E., Charleston, W. Va.
Ruksha, Aldona, 6217 S. Kedvale, Chicago 29
Rulison, Mrs. Jean B., 466 Hopkins Rd., Sacramento 21, Calif.
Rumbaugh, Mrs. Hazel M., 7822 Courtney St., Dallas 17, Tex.
Rumney, John R., 222 St. Peter St., Gonzales, Tex.
Rumpler, Annemarie, 284 E. 10th St., New York 9
Rumsey, Mrs. Winifred L., 38 Lilac Dr., Rochester 20.
Runser, Marjorie F., 3940 Los Arabis Dr., Lafayette, Calif.
Runyon, Mrs. Carolyn R., Box 28, Wellington, Kans.
Runzo, Mrs. JoAnne M., 1003 Peoples EE Bldg., Pittsburgh 6
Ruslander, Jane L., 1735 Chapel St., Dayton 4, Ohio
Rusler, Marilyn B., Alaska Native Serv. Hosp., Anchorage, Alaska
Russell, Alvin G., 2637 E. 2980 South, Salt Lake City
Russell, Mrs. Carolyn A., 40 Waumbeck St., Box 21, Roxbury 21, Mass.
Russell, Helen M., 191 Elm St., New Bedford, Mass.
Russell, Mrs. Patricia R., 1002 Woodley Pl., Falls Church, Va.
Ruste, Charles E., 11362 Salinaz, Garden Grove, Calif.
Ruthe, Alice, Box 6334, Fitzsimons AH, Denver 8
Ryan, Catherine M., 514 Second St., S. W., Rochester, Minn.
Ryan, Mrs. Ellen H., 1839 Bryan Ave., Salt Lake City 5
Ryan, Mrs. Eloise S., Wall St., South Coventry, Conn.
Ryan, Gene, 215 S. W. 6th St., Davia, Fla.
Ryan, Mrs. Lucia O., Rt. 10, Penacook, N. H.
Ryan, Mrs. Mary R., 130 S. E. Wilshire, Bartlesville, Okla.
Ryan, Mary L., 3241 S. Court, Palo Alto, Calif.
Ryan, Patricia F., 712 Yates St., Toledo, Ohio
Ryan, Ruth I., 1301 1st St., S. W., Rochester, Minn.
Ryan, Sr. M. Vincent, 2157 Main St., Buffalo 14
Rydell, Mrs. Mildred B., 907 Woodlawn, Walla Walla, Wash.
Ryder, Mrs. Prudence H., Main Rd., Falmouth, Mass.
Ryder, Thomas F., Hq. & Hq. Det. USAH, Fort Sill, Okla.
Ryen, Mrs. Mary H., Rochester Mills, Pa.
Ryer, Mrs. Katherine M., 2110 S. Bronson, Los Angeles 18
Rymniak, Charles, 48 Doerr St., Pittsburgh 33
Rynning, Karen S., 507 Medical Arts Bldg., Tacoma 2, Wash.
Ryskamp, Jeanne, 7984 Detroit Blvd., Rt. 5, Walled Lake, Mich.

S

Sabo, Mrs. Betty R., 7301 Granada Rd., Denver 11
Sacksteder, Mary E., Annex IV, Brooke AH, Ft. Sam Houston, Tex.
Saddler, Mrs. Shirley R., 313 Eastern Hts. Blvd., Elyria, Ohio
Sadovsky, Mrs. Vera B., 315 Alturas Ave., Modesto, Calif.
Sadowsky, Howard, 914 Argyll Dr., Maumee, Ohio
Saffier, Mrs. Jeanne K., 43 Molino Ave., Mill Valley, Calif.
Safford, Charles, 318 Second Ave., Eau Claire, Wis.
Safford, Mrs. Mary, 318 Second Ave., Eau Claire, Wis.
Saffren, Sheldon, Wherry Apts., Fort Campbell, Ky.
Saik, Teresa M., 2939 Vernon Pl., Cincinnati 19
Sainas, William, 2209 Dunbar St., Vancouver, B. C., Can.
St. James, Robertine, Moody State School, Galveston, Tex.
St. Pierre, Sr. Emilie de, St. Charles Hospital, Port Jefferson, N. Y.
Sakowitz, Beatrix M., 550 George St., New Haven, Conn.
Sakson, Donald A., 117 Center St., Trenton, N. J.
Sales, Curtis G., Box 555, Sheridan, Wyo.
Sallee, Mrs. Zora R., Granville, N. D.
Salmassy, Mrs. Mildred H., 1109 Sells Ave., Columbus, Ohio
Salmon, Rita A., PO Box 171, Golden, Colo.
Salter, Mrs. Theresa F., 45 E. Bowery St., Newport, R. I.
Salvanelli, Mario L., 5312 N. Capitol St., Washington, D. C.
Salway, Gladwyn P., Crippled Children's Ctr., Rt. 3, Box 107A, Brownwood, Tex.
Salyards, John W., 2722 S. Stuart St., Denver 19
Salyer, Mrs. Alma J., Bishop Clarkson Mem. Hosp., 26th & Dewey, Omaha 2
Salyer, Mrs. Edith K., Box 1034, Crane, Tex.
Salzberg, Mrs. Edna M., 23 Graham St., Springfield, Mass.
Salzman, Betty E., 1755 Gardena Ave., Glendale 4, Calif.
Samkowski, Elizabeth R., 60 S. Main, Union City, Pa.
Sampson, Oscar C., Magnetic Spgs. Fdn., Magnetic Springs, Ohio
Sams, Mrs. Josephine L., 3800 Central, Kansas City 2, Mo.
Samuels, R. Elizabeth, 3107 Stonewall Ave., Richmond, Va.
Samuelson, Mrs. Esther, 607 75th St., Brooklyn 9
Sanabria, Ana T., Progreso 11, Box 382, Aguadilla, P. R.
Sanchez, Aida N., Box 1197, VA Hospital, Hines, Ill.
Sandahl, Mrs. Irene H., 3401 Cherry Lane, Austin, Tex.
Sandel, Mrs. Elizabeth O., 122 S. Dougherty St., Ft. Bragg, N. C.
Sander, Fridl K., 4107 W. 175 Pl., Torrance, Calif.
Sander, Sharon L., 3275th USAF Hospital, Parks AFB, Calif.
Sanders, Betty J., 5208 N. Walker, Oklahoma City
Sanders, Mrs. Kathleen F., Box 696, Muleshoe, Tex.
Sanders, Mrs. Shirley T., 24 Grantwood, Afton 23, Mo.
Sanderson, Bernice E., 701 S. 8th Ave., Yakima, Wash.
Sandin, Mrs. Margaret A., 24 Church St., Boston 16
Sandlin, Mrs. Elizabeth W., 4 W. Madill Circle, Antioch, Calif.
San Filippo, Mrs. Mary S., 1151 Willow St., San Jose, Calif.
Sankus, Mrs. Stacy M., 287 Oak St., Brockton 55, Mass.
Sanner, Mrs. Marylyn L., 755 Almanda Dr., Campbell, Calif.
Sansom, Mrs. Anne W., 27 13th Pl., Long Beach, Calif.
Santochi, Mrs. Betty D., 8626 Skyline Dr., Los Angeles 46
Santos, Mrs. Dorothy N., Civ. Housing Box 278, Hq. FEALOGFOR, APO 323, c/o PM, San Francisco
Sarboe, Mrs. Genese V., 317 Laurel Dr., Arcata, Calif.
Sarney, Mrs. Joan W., 4 North Hills, East Norwich, L. I., N. Y.
Sartain, Mrs. Yvonne D., 997 Vaughn Rd., Memphis, Tenn.
Sarvey, Walter L., 381 Commerce St., Beaver, Pa.
Sasseville, Mrs. Ruby B., Rt. 2, Rivertown Rd., Fairburn, Ga.
Satchell, Florence H., 2265 Dahlia St., Denver 7
Sathre, Mrs. Coral B., Box 1852, Denver 23
Satterlee, Ronald A., 515 S. Orange Ave., Orlando, Fla.
Sauer, Naomi, 713 Timberbranch Dr., Alexandria, Va.
Saunders, Betty B., 1101 Bellaire, Denver 20
Saunders, Roy H., 867 Clara Dr., Palo Alto, Calif.
Saunders, Mrs. Viola, 20723 Maplewood Dr., Edmonds, Wash.
Saur, Elizabeth U., 5505 Volkerts Rd., Sebastopol, Calif.
Savage, Dorothy D., 617 Shore Acres Dr., Mamaroneck, N. Y.
Savan, Joseph P., 1344 Mt. Olive, St. Louis 14
Savio, Mrs. Anahid C., 910 Peach St., Wahiawa, Oahu, Hawaii
Sawyer, Arleigh C., Woodrow Wilson Rehab. Ctr., Fishersville, Va.
Sawyer, Evelyn J., Box 17132, Houston 31, Tex.
Saxer, Mrs. Katherine J., 1348 Royalwood Rd., Brecksville, Ohio
Saylor, Mr. Unis S., 217 Stadium Park, Iowa City
Sayre, Mrs. Harriet W., 17 Cypress St., Norwood, Mass.
Scagel, Mrs. Elaine H., Gilrain Terr., Florence, Mass.
Scales, Eloise I., 2812 E. Harry St., Wichita, Kans.
Scanlon, Mrs. Ruth, PO Box 121, Selden, N. Y.
Scanlon, Mrs. Virginia W., 911 W. Laurel, Pomona, Calif.
Schaefer, Beverly A., Temple Mem. Home for Crip. Child., 304 E. 5th St., Texarkana, Ark.
Schaeffer, Kenneth A., PT Dept., Fitkin Mem. Hosp., Neptune, N. J.
Schafer, Mrs. Harriet M., 837 W. Eastwood Ave., Chicago 40
Schallau, E. Bibiana, Sutherland, Iowa
Schaper, Irene W., 228 S. Clark Blvd., Clarksville, Ind.
Scharff, Mrs. Edwina K., 181 Plymouth Dr., Scarsdale, N. Y.
Schelle, Mrs. Elizabeth P., 4740 N. 156th St., Milwaukee 10
Scheiner, Mrs. Marjorie J., 26 Kenny Ave., Merrick, L. I., N. Y.
Scheller, Marilyn R., 467 Commonwealth Ave., Boston
Schelper, Shirley A., The Christ Hospital, Cincinnati 19
Schenck, Florence L., 935 State St., Lockport, Ill.
Schenck, Jeanne, 1644 Mistletoe Blvd., Ft. Worth, Tex.
Schendel, Betty B., Hotel Burton, Mankato, Minn.
Schendler, Evelyn J., 235 N. 15th St., Philadelphia 2
Schenkelberger, Virginia L., 6 Washington Ave., Cambridge 40, Mass.
Scheresky, Grace D., 24 S. E. 109th Ave., Portland 16, Ore.
Scherf, Robert B., 50 Dix Rd., Wethersfield 9, Conn.
Scheyett, Mrs. Rosa G., Blair Apts., Salem, Va.
Scheyett, Walter E., Blair Apts., Salem, Va.
Schild, Mrs. Gerda, 4940 East End Ave., Chicago 15
Schilling, James L., 8710 Fremont S., Minneapolis
Schippers, Ronald L., Box 283, Lander, Wyo.
Schlansky, Roslyn, 2223 H St., N. W., Washington, D. C.
Schleichkorn, Jacob S., 39 Regina Rd., Farmingdale, L. I., N. Y.
Schleifer, Stanley M., Address unknown
Schlotfelt, Luella D., 623 Willow Ave., Council Bluffs, Iowa
Schlueter, Mrs. Doris H., 18132 Sunburst St., Northridge, Calif.
Schmalenbeck, Martha E., Box 3035, Temple, Tex.
Schmidt, Mrs. Audrey A., 2420C Truax Field, Madison, Wis.
Schmidt, Edna, 151 N. 85th, Wauwatosa, Wis.
Schmidt, Mrs. Juliet M., 6 Willowbrook Ave., Lansdowne, Pa.
Schmidt, Mrs. Lois P., 4605 Springfield Ave., Philadelphia 43
Schmidt, M. Carolyn, NYS Rehab. Hospital, West Haverstraw, N. Y.
Schmidt, Sr. Apollonia, 912 Pearl St., Chippewa Falls, Wis.
Schmidt, William J., 4605 Springfield Ave., Philadelphia 43
Schmitt, Grace A., 224 First St., Sharon, Pa.
Schmitthenner, Mrs. Alice W., 34 Middle St., Plymouth, Mass.
Schmugge, Dorothy T., 4524 N. Artesian Ave., Chicago 25
Schneider, Mrs. Ardis J., 2400 Freeport St., Bellmore, N. Y.
Schneider, Joan C., 659 N. 77th St., Wauwatosa 13, Wis.

Schneider, Mrs. Lois E., 10 Edgewood Rd., Bradford, Pa.
Schneider, Mary T., 5470 Bradna Dr., Los Angeles 43
Schneider, Robert J., St. Ann's Hospital, PT Dept., Anaconda Mont.
Schneider, Shirley Ann, 1263 6th Ave., San Francisco 22
Schneiderjon, Ruth L., 7217 Wayne Ave., Bywood, Upper Darby, Pa.
Schnell, Mrs. Lois A., 603 Bluegrass Ave., Louisville, Ky.
Schnepper, Irma J., 551 W. Grant Pl., Chicago 14
Schober, Mrs. Tina A., 202 Mellon Ave., Ligonier, Pa.
Schogt, Elsa, 5118 Maplewood Ave., Los Angeles 4
Schollaert, Eleanor G., 70 W. 55th St., New York 19
Schoonover, Harold K., 3316 Montclair Rd., Richmond, Va.
Schoppenhorst, Sara M., 1510 Main St., Higginsville, Mo.
Schori, Georgia May, 2404 Jones St., Sioux City, Iowa
Schott, Mrs. Stella B., 3566 N. Frederick Ave., Milwaukee 11
Schrader, Mary Ann, 4159 Ashland Ave., St. Louis 15
Schreck, Norman, 410 Woodlawn Ave., Collingdale, Pa.
Schreiber, Edna F., 129 E. Orange St., Lancaster, Pa.
Schrider, Esther E., 207 Ryburn Ave., Dayton 5, Ohio
Schroeder, Alma, 252 Sunset Dr., Hollywood By The Sea, Calif.
Schroeder, Helen F., 95 Charlotte St., Akron 3, Ohio
Schroeder, June M., 4217 N. Paulina St., Chicago 13
Schroff, Carle H., 3629 Bell, Kansas City, Mo.
Schrupp, Louise, 830 N. Washington, Centralia, Wash.
Schubert, Mrs. Margaret N., 7330th USAF Hosp., APO 208, New York
Schubert, Mary L., 124 Rosa Rd., Schenectady, N. Y.
Schuder, Mrs. Marion J., 4109 S. 27 East, Salt Lake City
Schuetrum, Walter J., 2022 McAllister St., San Francisco 18
Schuldt, Maxine F., 1344 Union St., San Francisco
Schuler, Marion A., 1303 Judson Ave., Evanston, Ill.
Schultz, Mrs. Frances L., 610 Santa Clara Ave., Alameda, Calif.
Schultz, Mrs. Josephine B., 5120 Decatur St., Edmonston, Md.
Schultz, Mrs. Mari W., 2520 Arlington Ave., El Cerrito 9, Calif.
Schultz, Wilhelmena, 8725 Beaman St., Detroit 14
Schulz, Beatrice F., 6933 Hiview, St. Louis 9
Schumer, Dorothy C., 944 E. 14th St., Brooklyn 30
Schuster, Mrs. Verna D., 1720 Banks St., Houston 6, Tex.
Schutte, Shirley J., 5805 W. 75th St., Prairie Village, Kans.
Schwab, William F., Uplands Cumberland Med. Ctr., Crossville, Tenn.
Schwait, Joseph M., 340 Medical Arts Bldg., Dallas 1, Tex.
Schwanberg, Carol Ann, 716 Almar Ave., Pacific Palisades, Calif.
Schwartzmann, Mrs. June B., 10635 Bradbury Ave., Los Angeles 64
Schwartzwalder, Wayne W., 301 Merrell Rd., Syracuse 4, N. Y.
Schwarz, Mrs. Gertrude H., 82-08 135th St., Kew Gardens 35, N. Y.
Schwede, Helen E., 2903 W. 64th St., Chicago 29
Schweichler, Richard S., 106 Rutland, Buffalo
Schweitzer, Connie Lou, Milford, Kans.
Schweizer, Mrs. Barbara O., 401 43rd Ave., San Francisco 21
Schwendeman, Mrs. Norma B., Rt. 1, Lancaster, Ohio
Sciera, John L., PT Dept., Providence Hospital, Sandusky, Ohio
Scileppi, Mrs. Alice B., 30 Warwick Rd., Rockville Centre, L. I., N. Y.
Sciora, Mrs. Jean K., 4138 W. Armitage Ave., Chicago 39
Scipioni, Robert C., 28 Thurston Rd., Rochester 11, N. Y.
Scofield, Robert D., 2803 Homedale, Klanath Falls, Ore.
Scoggins, Mrs. Mabel L., 1189 Woolner, Memphis 12, Tenn.
Scott, Mrs. Barbara H., 268 Church Ave., Chula Vista, Calif.
Scott, Mrs. Carol F., 1974 Villard St., Eugene, Ore.
Scott, David M., 1010 E. Hyde Park Blvd., Chicago 15
Scott, Mrs. Jane B., Address unknown
Scott, Mrs. Janet C., PO Box 236, Flagstaff, Ariz.
Scott, Mrs. Jean B., Box 705, Meeker, Colo.
Scott, John P., 1504 20th St., Lake Charles, La.
Scott, Mrs. Lila F., 708 Fourth Ave., Seattle
Scott, Mrs. Margaret B., 3869 Glen Feliz Blvd., Los Angeles 39
Scott, Mrs. Margie B., 5014 Laurel St., New Orleans
Scott, Mrs. Marilyn K., 63 Wherry Housing, Panama City, Fla.
Scott, Ralph A., 256 W. Cedar St., Akron, Ohio
Scott, Robert F., PO Box 1719, Terrell's Labs., Ft. Worth, Tex.
Scott, Ross D., 415 H St., Marysville, Calif.
Scott, Thomas W., Box 456, Montezuma, Iowa
Scribner, Mrs. Alice C., 148 Merrymount Rd., Quincy 69, Mass.
Scruggs, Grace E., 3565th USAF Hospital, James Connally AFB, Tex.
Scruggs, Ozella L., 1011 S. Pickard, Norman, Okla.
Scully, Mrs. Betty H., 415 N. Lange Ave., West Covina, Calif.
Scully, Mrs. Marjorie C., RD 1, Rye, N. H.
Seaman, Blanche O., 18 Kearny St., Newark 4, N. J.
Searfoss, Orvetta M., 11720 Edgewater Dr., Lakewood 7, Ohio
Searle, Betty A., 706 W. Eleanor Pl., Peoria, Ill.
Searle, Mrs. Joan L., 82 Collins Rd., Waban 68, Mass.
Sebring, Mrs. Mary M., Rt. 2, Box 392A, Everett, Wash.
Seccombe, Jane, Oxford Rd., Seymour, Conn.
Seck, Mrs. Rosemary S., 644 Yuma St., S. E., Washington 20, D. C.
Secoy, Jo Ellen, 1285 York Lane, Troy, Ohio
Secrest, Mrs. Florence H., 2716 Denison Ave., San Pedro, Calif.
Sedlet, Mrs. Ethel E., 2740 N. 56th St., Milwaukee 10
See, Donald H., Rt. 4, Buhl, Idaho
Seeliger, Lydia S., Box 8093, VA Hospital, Tucson, Ariz.
Segawa, Mrs. Yuki N., 1516 C S. King St., Honolulu, Hawaii
Sehmann, Nancy, 1420 Virginia St., E., Charleston, W. Va.
Sehnert, Mrs. Shirley S., 125 N. Platt St., Montpelier, Ohio
Seibert, Dorothy, 1355 Willard St., San Francisco 22
Seibert, Mrs. Helen G., 532 S. "K" St., San Bernardino, Calif.
Seifert, Mrs. Marjorie C., 146 N. Third St., West Newton, Pa.
Sekerak, Irene M., 1735 Chapel St., Dayton 4, Ohio
Sekiya, Walter S., 3004 Libert St., Honolulu, Hawaii
Sele, Mrs. Doris M., 4325 W. 104th St., Inglewood, Calif.
Selenkow, Mrs. Mildred W., 2604 Taney Rd., Baltimore 9
Seligman, Trude, 3258 Beech St., San Diego 2, Calif.
Sellers, Mrs. Barbara R., 318 Harvard St., S. E., Minneapolis
Sellers, Rudolph V., 2850 Elizabeth, Denver
Selman, Mrs. Miriam P., 105-25 67 Rd., Forest Hills, L. I., N. Y.
Seltenrich, Phyllis A., 555 N. E. Fargo, Portland, Ore.
Selterman, Sarah B., 270 Edgewood St., Hartford, Conn.
Selvin, Dinah M., 14 Marshall St., Irvington 11, N. J.
Semans, Sarah, 56 Santa Maria Ave., Menlo Park, Calif.
Senich, Steve, 606 E. 38th St., Hibbing, Minn.
Serrano, Mrs. Graciela C., Box 8683, Fernandez Juncos St., Santurce, P. R.
Sessions, Donovan O., Rt. 5, Union, Miss.
Sexe, Richard W., 1721 University Ave., S. E., Minneapolis
Sexton, Margaret L., 3014 S. Abingdon St., Arlington 6, Va.
Sexton, Mrs. Ruth S., 38 Walnut St., Everett, Mass.
Seybold, Sarah R., Harry-Anna Home, Umatilla, Fla.
Seyler, Frances A., 200 N. Montana, Helena, Mont.
Shabatura, Eugene H., 2602 St. Louis Ave., Duluth 11, Minn.
Shaffer, Mr. Dale V., 630 15th St., N. E., Rochester, Minn.
Shaffer, Emma J., PT Dept., Valley Forge AH, Phoenixville, Pa.
Shaffer, Gertrude L., 2128-1 ASU, USA Hospital, Ft. Knox, Ky.
Shaffer, Mrs. Kathryn J., 135 N. Charter St., Madison, Wis.

Shaffer, Mrs. Norma-Jean R., 111 Burnside Dr., Tonawanda, N. Y.
Shambes, Georgia M., 230 W. Hamilton Ave., Flint, Mich.
Shampine, Mrs. Carolyn E., 304 Lyman Ave., Fulton, N. Y.
Shand, Mrs. Lily B., 3424 N. E. 16th St., Pompano Beach, Fla.
Shaner, Mrs. Genevieve A., 1449 90th Ave., W., Duluth 8, Minn.
Shangraw, Mrs. Marilyn M., 1434 Washington Hts., Ann Arbor, Mich.
Shanklin, Ellanor P., 1270 Lombard, San Francisco
Shao, Irene, 18 Chauncy St., Cambridge 38, Mass.
Shapiro, Mrs. Evelyn H., 4230 Madison Ave., Trumbull, Conn.
Sharek, Deborah N., 304 W. 89th St., New York
Sharpe, Mrs. Dorothy B., 64 W. 133rd St., New York 30
Sharpe, Mrs. Phyllis B., 157 Forrest Ave., Bangor, Me.
Shaughnessy, Emmet F., 821 12 Ave. S., St. Cloud, Minn.
Shaughnessy, Mrs. Mary L., 40 Dickens St., Quincy, Mass.
Shaw, Dorothy E., 333 Ashland Ave., Buffalo 22
Shaw, Grace E., 829 W. University Pkwy., Baltimore 10
Shaw, Marcia G., Sigma Gamma Hosp. School, Mount Clemens, Mich.
Shaw, Sherrod W., 38 Abbott St., South Weymouth, Mass.
Sheahan, Alice A., Mercy Hospital, Charlotte, N. C.
Shean, Mrs. Audrey H., 14352 New Jersey Ave., Los Gatos, Calif.
Shearman, Mrs. Lucia P., 82 Harvard St., Newtonville, Mass.
Shecter, George O., 1834 Pandora Ave., Los Angeles
Sheffer, Mrs. Carolyn L., Address unknown
Shehan, Mrs. Agnes, 3331 Alford Ave., Louisville 12
Sheidler, Robert H., 3221 E. 30th St., Vancouver, Wash.
Shelander, Mrs. Hazel D., 1710 Gloucester St., Brunswick, Ga.
Shell, Dominic D., 320 Wayne Ave., Weirton, W. Va.
Shelley, Mrs. Margaret H., PO Box 266, Dorris, Calif.
Shelly, Mrs. Nancy H., 917 Shragin Way, Sparks, Nev.
Shelly, Philip E., 5961 E. 23rd St., Long Beach 15, Calif.
Shelton, Kenneth, 6520 Jordan Way, Vancouver, Wash
Shepard, Lila S., Burnstad, N. D.
Shepherd, Mrs. Alice C., 134 Hillview Ave., Los Altos, Calif.
Shepherd, Mrs. Stella S., 3330 Felicity Dr., Cincinnati 11
Sheppard, Mrs. Dolores N., 637 N. Bronson Ave., Los Angeles 4
Sheridan, Barbara A., 10 Marshall St., Irvington 11, N. J.
Sherman, Claire W., 3366 McLaughlin Ave., Los Angeles 66
Sherman, Mrs. Elsie C., 1310 S. 33rd St., Temple, Tex.
Sherman, Mrs. Frances W., 1050 Solana Dr., Mount View, Calif.
Sherman, Mrs. Ruth M., 3701 Huntington Ave., Minneapolis 16
Sherr, K. Joanne, 703 N. Shipper St., Lancaster, Pa.
Sherrell, Roy L., 5410 W. 76th Terr., Prairie Village 15, Kans.
Sherrill, Mrs. Marjorie D., 1707 N. Forgeus Ave., Tucson, Ariz.
Shestack, Robert, 146 S. Mulberry St., Hagerstown, Md.
Shiel, Mrs. Grace M., VA Center, Martinsburg, W. Va.
Shine, Mary P., 27 Porter Rd., Natick, Mass.
Shinehouse, Mrs. E. Jane, RD 2, Collegeville, Pa.
Shinkle, Mrs. Esther R., 9361 Lewis Ave., Temperance, Mich.
Shinn, Doris E., 1509 W. Memorial Dr., Muncie, Ind.
Shipley, Donald E., 401 Race St., Millville, N. J.
Shippee, Mrs. Helen B., c/o Lt. R. W. Shippee, 604th ACWRON, USAF, APO 207, PM, New York
Shirer, Mrs. Mary B., 323 Union Ave., Batavia, Ill.
Shirk, Mrs. Jane N., 610 S. West, Jackson, Mich.
Shockley, Mrs. Katharine W., 4912 N. Berkeley Blvd., Whitefish Bay, Wis.
Shoemake, Robert L., 5420 Osage St., Turner, Kans.
Shoenut, Mrs. Blanca G., PT Dept., VA Hospital, Louisville, Ky.
Shone, Maude Y., 43 Gregory St., Rochester 20, N. Y
Shoop, Mrs. Christie P., 14 Strant St., Manchester, Conn.
Shoop, Mrs. Marian E., 128 Belvedere, San Carlos, Calif.
Shorey, Mary M., 2108 W. North Ave., Chicago 47
Short, Mrs. Frances P., 1420 General Pershing St., New Orleans 15
Short, Mrs. Margaret D., 119 Delmar Rd., Rochester 16, N. Y.
Short, Mrs. Marie B., 7439 Buckingham Dr., St. Louis 5
Short, Mrs. Marie F., 732 Yellowstone Ave., Billings, Mont.
Short, Patricia A., VA Domiciliary, Camp White, Ore.
Shorter, Mrs. Mildred D., 1822 Ashby Ave., Berkeley 3, Calif.
Shoulders, Dolores M., 604 W. Park, Urbana, Ill.
Showalter, Mrs. Anna M., 1042 Ohio St., Lawrence, Kans.
Showalter, Mrs. Miriam R., 14501 S. Dearborn St., Chicago 27
Showers, Mrs. Marian C., 1918 Evergreen Ave., Salem, Ore.
Shuart, Gayle C., 174 Locust St., Akron 8, Ohio
Shull, Mrs. Collette W., RD 4, Muncy, Pa.
Shull, John R., 3004 Michigan, Topeka, Kans.
Shultz, Edward P., 2258 Felspar, San Diego 9, Calif.
Shulver, Pearl B., St. Giles, Mayfair Rd., Garden City, L. I., N. Y.
Shumaker, Mrs. Margaret J., 6655 Franklin Ave., Hollywood 28, Calif.
Shumelda, Mrs. Alexandra, 6501 Donal St., El Cerrito Calif.
Shurney, Green W., 715 Valley View Ave., San Bernardino, Calif.
Sickels, Nancy E., 3515 Grove Ave., Richmond, Va.
Sidel, Lawrence, 22935 Gary Lane, St. Clair Shores, Mich.
Sieben, Mrs. Charlotte K., 1639 Rosehill Dr., Chicago
Siegel, Mrs. Betty L., 1224 Aspen St., N. W., Washington 12, D. C.
Siegel, Mrs. Gloria S., 2498 Piedmont Ave., Berkeley, Calif.
Siegel, Lois M., 468 Riverside Dr., New York 27
Siemback, Roman J., 107 Eighth Ave., S. E., Rochester, Minn.
Siemens, Anne, 4494 Forest Park Blvd., St. Louis 8
Siemer, Mrs. Rita N., 4803 N. Bell Ave., Chicago
Sigmon, Mrs. Isabel B., Plantation Rd., Rt. 1, Raleigh, N. C.
Signa, Mrs. Maude, 141 Alvarado Ave., Los Altos, Calif.
Signorelli, Salvatore J., 1144 6th St., Santa Monica, Calif.
Silas, Mozelle, PT Dept., VA Center, Jackson, Miss.
Silbernagel, Helen R., 1235 S. 8th, Manitowoc, Wis.
Sillery, Marguerite, USPHS Hospital, Staten Island 4, N. Y.
Silver, Mrs. Jane G., 32 Star Lane, Levittown, L. I., N. Y.
Silverberg, Joan C., 620 S. 19th St., Birmingham, Ala.
Silverman, Samuel, Rocky Brook Farm, Bolceville, N. Y.
Simbro, Mrs. Donna J., 116½ N. W. 24th St., Oklahoma City 3
Simitacoulos, Mrs. Mary B., Pleasant Hills, Wellsburg, W. Va.
Simmat, Claire H., 11 Upland Rd., West Lawn, Pa.
Simmen, Elsie M., 403 Kingsboro St., Pittsburgh 11
Simmons, Mrs. Betty N., 22 Brewster St., South Dartmouth, Mass.
Simmons, Betty R., 4110 University Blvd., Dallas 5, Tex.
Simmons, Raymond E., Box 623, Loma Linda, Calif.
Simon, James E., 342 Fox St., Buffalo 11
Simon, William W., 1105 E. Front St., Dover, Ohio
Simons, Archibald B., 1822½ Lehigh St., Easton, Pa.
Simons, Mrs. Carol G., 50 S. Munn Ave., East Orange, N. J.
Simonson, Mrs. Roberta W., 657 Woodbridge Ave., Avenel, N. J.
Simpson, Chester L., Star Rte., Sanitarium, Calif.
Simpson, Robert L., 2200 Adeline Dr., Burlingame, Calif.
Sims, Mrs. Janie G., 2215 Robert St., New Orleans
Sims, Robert, 5427 Crane, Detroit 13
Sinclair, Mrs. Sadie B., Hinsdale Sanit. & Hosp., 120 N. Oak St., Hinsdale, Ill.
Singe, Mrs. Elizabeth N., PO Box 2303, Manatee Station, Bradenton, Fla.

Singer, Janet S., 463 Delaware Ave., Albany 2, N. Y.
Singleton, Mary C., Ga. Warm Spgs. Fdn., Warm Springs, Ga.
Sinor, Mrs. Julia, 2018 Sloat Blvd., San Francisco 16
Sippel, John A., 542 N. 10th St., Reading, Pa.
Siragusa, Mary P., 24 Lake St., Brighton 35, Mass.
Siroky, Joye L., 789 Yale Ave., University City 5, Mo.
Sirotiak, Mrs. Norma H., 1626 Arlington Ave., Des Moines, Iowa
Skinner, Mrs. Marjorie E., 1534 Park St., N., St. Petersburg, Fla.
Skinner, Phyllis L., 1125 Kingsbury Ave., Birmingham, Ala.
Skinner, Mrs. Virginia W., Rt. 3, c/o Walkins, Sioux Falls, S. D.
Skoog, Mrs. Eleanor N., 607 Westbourne St., La Jolla, Calif.
Skowlund, Helen V., Univ. of Minnesota Med. Schl., PM&R Dept., Minneapolis 14
Slack, Doris A., 143 Dean St., N. E., Grand Rapids 5
Sladky, F. Joseph, PO Box 25, Burlington, Wis.
Slater, Marguerite, 806 Myrtle Ave., Terrace Park, Ohio
Slattery, Sr. M. Jonathan, 6420 Clayton Rd., St. Louis 17
Sleichert, Mrs. Genevieve P., 5322 S. Spaulding, Chicago 32
Sletten, Mrs. Grace Z., 667 Du Pont Ave., N., Minneapolis
Slivinsky, Joseph J., 128 Bedford St., Hartford, Conn.
Slocum, Mrs. Alice S., Box 496, Taos, N. M.
Slootweg, Sr. Marka, Sacred Heart Hospital, Eau Claire, Wis.
Slutzker, Mrs. Blanche Z., 312 State St., Everett, Pa.
Small, Mrs. Margaret T., 360 Elm Ave., Box 11, Woodbury Heights, N. J.
Smart, Donald W., St. Luke's Hospital, Marquette, Mich.
Smedley, Mrs. Georgianna R., 1502 Berwick Ave., Ruxton 4, Md.
Smiley, Ada M., St. Luke's Hospital, Racine, Wis.
Smith, Adelaide, 2940 Pallanza Dr. S., St. Petersburg 5, Fla.
Smith, Mrs. Adrienne P., 2786 Iroquois Rd., Memphis 11, Tenn.
Smith, Mrs. Alice B., 626 S. Pugh St., State College, Pa.
Smith, Mrs. Alice K., 1268 6th Ave., San Francisco 22
Smith, Mrs. Annette L., Mission Hill, S. D.
Smith, Mrs. Barbara J., 1312 Davis Ave., Concord, Calif.
Smith, Betty Jean, Rt. 1, Ridgeville, S. C.
Smith, Mrs. Blanca C., RFD 1, Center Valley, Pa.
Smith, Mrs. Blanche C., 906-D Shadyside Lane, Dallas, Tex.
Smith, Burton H., 5009 Farquhar St., Los Angeles
Smith, Catharine E., 529 Spring Forest Ave., Jacksonville 7, Fla.
Smith, Charles C., 139 Hampton Dr., Danville, Va.
Smith, Charlotte, 132 E. 45 St. New York
Smith, Charlye R., Box 1034, Pharr, Tex.
Smith, Clarissa A., 820 Normal Circle, Memphis 11, Tenn.
Smith, Cleo E., Williamsburg, Iowa
Smith, Mrs. C. Margaret S., 2618 Welborn St., Dallas, Tex.
Smith, Doris, Ga. Warm Spgs. Fdn., Warm Springs, Ga.
Smith, Mrs. Dorothy S., 5410 Pawnee, Kansas City 3, Kans.
Smith, Edith C., Ga. Warm Spgs. Fdn., Warm Springs, Ga.
Smith, Mrs. Elizabeth A., PT Dept., VA Hospital, Syracuse, N. Y.
Smith, Mrs. Elizabeth K., 1438 Sycamore St., Turlock, Calif.
Smith, Ellen H., 2327 Second Ave., N., St. Petersburg 3, Fla.
Smith, Esther J., 1313 Ninth St., Beloit, Wis.
Smith, Ethel M., 230 E. Sedgwick St., Philadelphia 19
Smith, F. Frances, 721 Wiltshire Rd., Columbus 4, Ohio
Smith, Frances C., 1000 Franklin Ave., Aliquippa, Pa.
Smith, Garland M., 122 Lafayette Blvd., South Bend, Ind.
Smith, Mrs. Gillian G., Rt. 3, Box 197, Wilmington, N. C.
Smith, Mrs. Grace B., 2129 Berkeley, St. Paul, Minn.
Smith, Mrs. Grace C., 166 Delaware St., Tonawanda, N. Y.
Smith, Harold G., 225th Station Hosp., APO 189, New York
Smith, Mrs. Hazel G. U., 17317 51st Ave., S., Seattle 88
Smith, Mrs. Hazel N., 439 Washington, Shreveport, La.
Smith, Mrs. Helen H., 1579 Canterbury Rd., Macon, Ga.
Smith, Irene J., 2970 Sheridan Rd., Chicago 14
Smith, Isabella A., 52 Water St., Lisbon, N. H.
Smith, Jean H., 294 Montgomery St., Bloomfield, N. J.
Smith, Mrs. Jean L., 2026 W. Keim Dr., Phoenix, Ariz.
Smith, Jenell Ann, 4958 Ortega Blvd., Jacksonville, Fla.
Smith, Joan C., Address unknown
Smith, Joy Ann, 109 Hilton Ave., Durham, N. C.
Smith, Lola E., 621 N. Henry St., Madison, Wis.
Smith, Mrs. Lucile W., 676 Springdale Ave., East Orange, N. J.
Smith, Mrs. Margaret A., 1913 10th Ave., S., Minneapolis
Smith, Marialice C., 333 Broadway Ave., Shawinagan Falls, Canada
Smith, Mrs. Marian M., Byron, N. Y.
Smith, Marilyn J., 232 S. Summit, Iowa City
Smith, Mrs. Marjorie D., 5960 Keith Ave., Oakland 18, Calif.
Smith, Marjorie L., 27 Franklin Rd., Winchester, Mass.
Smith, Mrs. Mary C., 205 Sequoia Dr., Marietta, Ga.
Smith, Mrs. Mary R., 2311 Fresno St., Fresno, Calif.
Smith, Mrs. Maxine L., 55½ Monroe, Pontiac, Mich.
Smith, Mrs. Nancy M., 235 Park Dr., Boston 15
Smith, Norma G., 1530 W. Hazelwood, Phoenix, Ariz.
Smith, Robert E., 1411 Rochester Ave., Iowa City
Smith, Roy D., 1913 10th Ave., S., Minneapolis
Smith, Roy G., 36 W. 69th, New York 23
Smith, Mrs. Ruth B., 11535 Bexley Dr., Whittier, Calif.
Smith, Mrs. Sally D., 142 Pendleton St., New Haven 11, Conn.
Smith, Mr. Shelly V., West Texas Rehab. Ctr., Abilene, Tex.
Smith, Shirley E., 1016 Findley Dr., W., Pittsburgh 21
Smith, Virginia A., 1701 Vallejo St., San Francisco 23
Smith, Mrs. Virginia C., Address unknown
Smith, Mrs. Virginia D., 321 Park St., Dixon, Ill.
Smith, Virginia R., 6942 Cresheim Rd., Philadelphia 19
Smith, Wendell C., 2320 E. Mac Arthur, Wichita 16, Kans.
Smith, William H., 156 Conestoga Blvd., Lancaster, Pa.
Smith, William M., PT Dept., Stonehall Conv. & Rehab. Ctr., PO Box 271, Winslow, Wash.
Smith, Zella A., Poquoson, Va.
Smolens, Joseph B., 312 E. 206th St., New York 67
Smyth, Mrs. Juliet B., 4978 E. 26th St., Tulsa 4, Okla.
Smythe, Mrs. Winifred K., 152 Gibbs St., Rochester 5, N. Y.
Snapp, Mrs. Faire S., 380 S. Clay, Denver 19
Snarski, Mrs. Nancy L., Palmer St. Ext., Norwich, Conn.
Snavely, Dorothy E., 546 Washington Ave., West Haven, Conn.
Sneed, Sara W., 301 College Ave., Ashland, Va.
Snelbaker, Helen F., 20 Bowen Ave., Woodstown, N. J.
Snell, Esther E., Lubbock CP Trt. Ctr., 3502 Ave. "N," Lubbock, Tex.
Snodgrass, Mrs. Lorraine L., USMAG, Box B, APO 74, c/o PM, San Francisco
Snook, Mrs. Mary E., Mt. San Rafael Hospital, Trinidad, Colo.
Snow, Mrs. Anne L., 3141 Lake Forest Dr., Augusta, Ga.
Snow, Edith L., 1210 N. Main St., Rockford, Ill.
Snowberger, Campbell, School of PE, Univ. of Oregon, Eugene, Ore.
Snuggs, Mrs. Mariwyn S., 13 Melvin Ave., Baltimore 28
Snyder, Betty J., 5th Gen. Hospital, APO 154, New York
Snyder, Bruce B., 6410 Morrill, Lincoln, Neb.
Snyder, Mrs. Georgia B. (Jr.), 1585 S. 22nd E., Salt Lake City
Snyder, Mrs. Janet H., 602 Sulgrave, Jackson, Mich.
Snyder, Mrs. Jean B., 326 8th Ave., San Francisco 18
Snyder, Mrs. Margaret L., 1350 Broadway, Beaumont, Tex.
Soden, Dorothy A., 2320 Hill Ave., Alexandria 16, La.
Soder, Leslie D., Rural Rt., Ceresco, Neb.
Sodergren, Mrs. Maysel W., Rt. 1, Thurmont, Md.
Sofranko, Michael R., 71 Juliet St., New Brunswick, N. J.

Sokol, Mrs. Dorro C., 2449 Las Canoas Rd., Santa Barbara, Calif.
Sokolow, Mrs. Yvonne K., 2705 S. Walter Reed Dr., Arlington 6, Va.
Solander, Mrs. Nancy P., 145 Woodworth, Missoula, Mont.
Soldwisch, Marilyn J., 329 Schenck St., North Tonawanda, N. Y.
Soliday, Harry L., 3014 E. 8th St., Kansas City 24, Mo.
Solley, Mr. Alpha C., 126 Nichols Ave., Fairhope, Ala.
Solomon, Morris, 850 Southern Blvd., Bronx 59, N. Y.
Solomon, Pearl, 337 E. Saylor St., Atlas, Pa.
Soltwedell, Mrs. Margaret L., 7400 Compton Ja Boweria, Bell Gardens, Calif.
Soltz, Belle, 3206 Napoleon Ave., New Orleans
Sommer, Mrs. Esther V., 56 E. Campus Dr., Buffalo 21
Sommers, Helen L., 385 Morris St., Albany, N. Y.
Sonner, Ruth E., 108 W. Mill St., Selinsgrove, Pa.
Soo, Kit-Wan, 2721 Hillegass Ave., Berkeley 5, Calif.
Sopher, Emma R., PO Box 1163, Wheeling, W. Va.
Sorensen Patricia J., 517 Medary, Brookings, S. D.
Sorenson, Lois M., 4115 Chicago Ave., Minneapolis 7
Sorg, Paula L., Dept. of Health, Honolulu, Hawaii
Sosnowski, Margaret, 16 E. Market St., Long Beach 5, Calif.
South, R. Ann, 1256 Stangan St., San Francisco
Southard, Janice L., West Tremont, Me.
Southern, Paul M., 1642 College Dr., Abilene, Tex.
Sovelius, Mrs. Ruth S., 3911 Race St., Portsmouth, Va.
Spacht, Mrs. Mary H., Address unknown
Spackman, Robert R., 3611 Essary Dr., Fountain City, Tenn.
Spae, Mrs. Stella P., 117 Bell Ave., Hasbrouck Heights, N. J.
Spahr, Cathrine E., 4425 La Luz, El Paso, Tex.
Spangenberg, Gwendolyn, 3940 Pine St., Philadelphia 4
Spark, Dorothy E., 4411 Harvard Ave., Cleveland 5
Spark, Mrs. Helen K., 14809 Brunswick Ave., Maple Heights, Bedford, Ohio
Sparling, Mrs. Florence B., Box 141, Mount Edgecumbe, Alaska
Sparling, Helen F., 1224 E. 1st St., Duluth 5, Minn.
Spaulding, Stella, 6500 E. 11th St., Tulsa 12, Okla.
Spechler, Mrs. Elsie A., 1853 Northern Pkwy., Baltimore 12
Speck, Marguerite (Jr.), 1455 E. Broadway, Glendale 5, Calif.
Spedden, Mrs. Elizabeth H., 8642 Jacob Pl., Niagara Falls, N. Y.
Spees, Mrs. Shirley W., 2580 S. Race St., Denver 10
Speetzen, Mrs. Sylvia S., 2477 Irma Way, Castro Valley, Calif.
Speidel, Mrs. Mary L., 4312 Sixth Ave., South Temple, Pa.
Speltz, Elizabeth M., 529 E. Davant, Memphis 9, Tenn.
Spence, Mrs. Mary G., 1 Union St., Oneonta, N. Y.
Spencer, Sara A., 3727 Euclid Ave., Fort Wayne 5, Ind.
Spenello, Nellie, Howes Cave, N. Y.
Spensley, Carol L., VA Hospital, Sioux Falls, S. D.
Sperry, Mrs. Charlotte G., 576 Edison Rd., Bridgeport 19, Conn.
Sperry, Mrs. Virginia K., 2881 S. 2420 E., Salt Lake City
Sperry, Willard L., 521 Pine St., Crookston, Minn.
Spielholz, Neil I., 1024 Montgomery St., Brooklyn 13
Spielman, Joan Z., 3265 Sepulveda, Los Angeles 34
Spiller, Margaret A., 1122 W. Addison St., Chicago 13
Spillers, Ethel L., 911 E. 22nd St., Minneapolis 4
Spittle, Chester H., 18 Rosecrest Ave., Alexandria, Va.
Spitzmiller, Mrs. Anne S., Ironton, Mo.
Spivey, Marcus E., 1651 Lincoln Ave., Kingsport, Tenn.
Spofford, Mrs. Greta A., RFD 3, Waldoboro, Me.
Spohrer, Francis R., 62 Glen Ridge Ave., Glen Ridge, N. J.
Sprague, Jean, 50 Pleasant St., South Natick, Mass.
Sprague, Robert B., USAF Tact. Med. Ctr., Donaldson AFB, S. C.
Sprague, Ruth H., 2631 Parker St., Dearborn, Mich.
Springer, Audrey, 33005 Grand River, Farmington, Mich.
Springer, Warren P., 67-41 150th St., Flushing 67, N. Y.
Sprout, Thelma L., 3747 Washington, Kansas City, Mo.
Spurgeon, Floyd W., 712 Homewood Ave., Zanesville, Ohio
Spurgeon, Mrs. Jean C., 712 Homewood Ave., Zanesville, Ohio
Squatrito, Joy F., 3501 S. W. 58 Ct., Miami 34, Fla.
Srebnick, Mrs. Barbara L., 951 William St., Bridgeport, Conn.
Staael, Nora B., Missoula Cty. Crip. Child. Assn., Missoula, Mont.
Staats, Helen M., 127 Brookline St., Chestnut Hill 67, Mass.
Stagni, Ethel A., 7863 Hanks Dr., Baton Rouge, La.
Staley, Martha P., Nurses Qtrs., USN Hospital, Corona, Calif.
Stamm, Mrs. Marjorie M., 515 State St., St. Joseph, Mich.
Stamps, Elizabeth, 136 Kenville Rd., Buffalo
Stanfield, Mrs. Nancy M., 1226 N. "O" St., Lake Worth, Fla.
Stange, Carol, 2312 N. 41st St., Milwaukee 10
Stanislav, Mrs. Patricia E., 1233 Morningside Ave., Sioux City, Iowa
Stankavitch, Anna M., USN Hospital, Newport, R. I.
Stanton, Fay Ann, 220 Lella St., Johnstown, Pa.
Stanton, Joseph S., RD 1, Box 218, Finleyville, Pa.
Stanton, Mary F., 390 Merrimack St., Manchester, N. H.
Stapleton, Mrs. Hazel F., PO Box 142, Pink Hill, N. C.
Stapley, Julia E., c/o Seton Guild, 514 Second St., S. W., Rochester, Minn.
Starcevich, Frieda Ann, 7240 W. 107th St., Box 494, Worth, Ill.
Starr, Joseph, 1819 Colfax St., Concord, Calif.
Starr, Shirley E., Rt. 3, Box 97A, Holtville Calif.
Start, Mrs. Betty K., Box 842, Presque Isle, Me.
Stathis, Mrs. Eulia W., 4751 N. W. 5th St., Miami 34, Fla.
Staudaker, Clara, 180 Louise, Highland Park 3, Mich.
Staugaard, Greta M., 12835 Marlowe, Detroit 27
Stavish, Gerard E., 510 Harrison St., South Plainfield, N. J.
Stavish, Mrs. Mary T., 1112 Geil Ave., Des Moines, Iowa
Steadland, Mrs. Janice W., 452 S. Main St., Fall River, Mass.
Stearns, Barbara J., Tripler AH, APO 438, San Francisco
Steding, Mr. Dallan L., 1207 Cherry St., Saginaw, Mich.
Steele, Betty K., 2956 Harney St., Omaha 2
Steele, Mrs. Carol M., 3418 Edgewood, East Ann Arbor, Mich.
Steen, Elsie W., Walter Reed AH, PT Clinic, Washington 12, D. C.
Stees, Virginia H., Stillwater Farm, RR 1, Lansdale, Pa.
Steffan, Jean C., USN Hospital, PT Dept., San Diego, Calif.
Stefens, Mrs. Julianne C., 37 Coleman Rd., Glastonbury, Conn.
Stegeman, Harvey A., 2122 Burt St., Saginaw, Mich.
Stegkemper, Lois A., 3310th USAF Hosp., Scott AFB, Ill.
Steiman, Mrs. Shirley G., 47 Tennis Rd., Mattapan 26, Mass.
Stein, Mrs. Atha L., 2510 Moore Ave., Baltimore 14
Stein, Lloyd R., 419 June Pl., West Hempstead, L. I., N. Y.
Stein, Mrs. Pansy M., 4712 Ave. P½, Galveston, Tex.
Steinhardt, Ellen B., 1324 E. 10th St., Davenport, Iowa
Steinert, Mrs. Beulah S., 4345 Fairlawn Dr., La Canada, Calif.
Steinman, Violet H., 22476 W. Carbon Mesa Rd., Malibu, Calif.
Steinmetz, Robert N., 325 Shawnee Dr., Erie, Pa.
Steinour, Mrs. Helen E., 1829 Elm Ave., Northbrook, Ill.
Stekiel, Mrs. Dolores P., 1649 Northgate Rd., Baltimore 18
Stelter, Mrs. Mary K., 180 Genesee St., Geneva, N. Y.
Stelzer, Mrs. Marion F., 511 Gravatt Ave., Hopewell, Va.
Stemler, Billie R., 5 Herbst Rd., Coraopolis, Pa.
Stempniak, Henry, 2625 W. 21st St., Chicago 8
Stenwall, Mrs. Virginia S., 1922 Huffman Blvd., Rockford, Ill.
Stepanavage, Alphonse M., 339 W. Mahanoy St., Mahanoy City, Pa.
Stephens, Mrs. Anna H., PO Box 734, 1330 Hawthorne Dr., Eau Gallie, Fla.
Stephens, Mrs. Beatrice E., 911 Orchard Park Rd., Pine City, N. Y.

Stephens, Mrs. Emma R., 4228 E. 68th Terr., Kansas City 30, Mo.
Stephens, Mrs. Hazel R., Ga. Warm Spgs. Fdn., Warm Springs, Ga.
Stephens, Lois E., 3275th USAF Hospital, Parks AFB, Calif.
Stephenson, Mrs. Ellen L., 22627 Draille Dr., Torrance, Calif.
Stephenson, Marjorie J., 220 W. 4th St., Greensburg, Pa.
Stepleton, Mrs. Kathryn F., 1476 King, Columbus, Ohio
Stermer, Gordon, 345 Foss Ave., Flint 5, Mich.
Stern, Gerald, 100 Winthrop St. Brooklyn 25
Sterne, Judith W., Address unknown
Steuber, Louise, 3625 Cambridge, Kansas City, Mo.
Steuter, Sr. M. Clare (Jr.) 23rd & Western Ave., Manitowoc, Wis.
Stevens, Mrs. Joyce W., 8084th AU, APO 503, c/o PM, San Francisco
Stevens, Mrs. Lois B., 53 Townsend Ave., Boothbay Harbor, Me.
Stevens, Lorraine M., 1510 Orchard St., Santa Rosa, Calif.
Stevens, Mrs. Lucy K., 616 N. 91st St., Milwaukee 13
Stevenson, Ann W., 3802 Nanz Ave., St. Mathews, Ky.
Stevenson, Barbara A., 105 E. Amhurst St., Buffalo 14
Stevenson, Mrs. Carolyn K., 2922 W. 92nd Terr., Kansas City, Mo.
Stevenson, Margaret, 49 Geary St., San Francisco 2
Stewart, Mrs. Annette M., Box 1101, Guadalupe, Calif.
Stewart, Ardis B., 5234 19th Ave., N. E., Seattle 5
Stewart, Mrs. Beatrice, 111 Bougainvillea St., Sarasota, Fla.
Stewart, Mrs. Betty L., 18544 Cowing Ct., Homewood, Ill.
Stewart, Mrs. Blandina P., 702 E. 19th St., Brooklyn
Stewart, Donald L., 640 Grape St., Abilene, Tex.
Stewart, Helen M., 2636 Colchester Rd., Cleveland Heights 6, Ohio
Stewart, Marjorie O., 321 Front St., Marquette, Mich.
Stewart, Mary I., 85-36 124th St., Richmond Hill, L. I., N. Y.
Stewart, Virginia M., State Veterans Hospital, Rocky Hill, Conn.
Stiffler, Mrs. Lorraine L., Rt. 2, Williamsburg, Mich.
Stillman, Mrs. Eugenie H., 4 Beverly Pl., St. Louis 12
Stillman, Margueritte W., PO Box 941, Morgantown, W. Va.
Stillwell, Anne C., 3810th USAF Hospital, Maxwell AFB, Ala.
Stine, Mrs. Betty H., 5100 N. Brooklyn, Kansas City 16, Mo.
Stirman, Mrs. Mary M., c/o Dr. Stirman, 2211 Oak Lawn, Dallas, Tex.
Stitzer, Mrs. Ann W., 5 Beauregard Ave., Highland Springs, Va.
Stock, Mrs. Eva B., 411 Water St., Pullman, Wash.
Stock, Lelia W., 6030 Kenrick Dr., Rt. 2, Brighton, Mich.
Stockebrand, Mrs. Esther M., Garnett, Kans.
Stockmeyer, Shirley A., Castle Heights & Midland Aves., Upper Nyack, N. Y.
Stoeckel, Mrs. Barbara S., W. Main Rd., Little Compton, R. I.
Stoick, Mrs. Viola M., 1419 Huron St., Royal Oak, Mich.
Stokely, Mrs. Patricia A., Wilcox Dr., Manchester, Mo.
Stoker, Melita M., Box 258, Sweeny, Tex.
Stokes, Lelia Mae, 5330 Madison Ave., Indianapolis 3
Stom, Mrs. Patience D., RR 4, Cottage Hill, Brazil, Ind.
Stone, Mrs. Anne G., PO Box 319, French Camp, Calif.
Stone, Mrs. Bernice N., 2621 Valley Brook Lane, Topeka, Kans.
Stone, David J., 7 Linden St., Stoneham 80, Mass.
Stone, Mrs. Fannie J., 3413 Cherokee, Flint 7, Mich.
Stone, Mrs. Helen Y., 251 Mosley Dr., Syracuse 6, N. Y.
Stone, Loraine M., 3800 S. Thomas Ave., Minneapolis 10
Stone, Mrs. M. Judith, 425 Pinehill Rd., Burlingame, Calif.
Stoner, Mrs. Audrey D., 251 Beverly Rd., Pittsburgh 16
Stoner, Pauline F., 226 Clymer St., Reading, Pa.
Stopielo, Joan C., 363 State St., Albany, N. Y.
Storer, Margaret E., 1455 S. Cloverdale Ave., Los Angeles 19
Storey, Mrs. Eliza G., 3825 Brush St., Detroit 1
Storey, Mrs. Jean C., 65 Eagan Dr., Lackawanna 18, N. Y.
Storey, Mrs. Rose P., 2915 N. Franklin St., Stockton 4, Calif.
Storman, Delores W., 1058 Dunham St., S. E., Grand Rapids, Mich.
Storrs, F. Mildred, 254 N. Dos Caminos Ave., Ventura, Calif.
Story, Mrs. Barbara Ann, 751 E. 17th St., Minneapolis 4
Storz, Elsie E., PO Box 665, Rancho Los Amigos, Hondo, Calif.
Stotz, Karen, 126 W. Prospect Ave., Pittsburgh 5
Stout, Mrs. Birdie M., Rt. 1, Harlingen, Tex.
Stout, Mary E., 1369 Benning Pl., N. E., Atlanta 7, Ga.
Stoutamire, Mrs. Elizabeth W., 1471 Crestview Ave., Tallahassee, Fla.
Stoutenburg, Eva H., W. Greenough Dr., Missoula, Mont.
Stoveken, Mildred, 835 Oneonta St., Shreveport, La.
Stow, Mrs. Charlotte M., 86 Court St., Westfield, Mass.
Stowell, Elaine, 710 Silva Ave., Santa Rosa, Calif.
Stoyke, Mrs. Harriet B., 205 Hamilton Ave., Elyria, Ohio
Strain, Marilyn M., Box 335, Lawrenceville, Ill.
Strang, Mrs. Elizabeth O., 4025 Indian Hills Dr., Ft. Wayne, Ind.
Stratton, Lois O., 467 Hawthorne Ave., Palo Alto, Calif.
Strauss, Mrs. Margaret C., 513 F Ave., Coronado, Calif.
Straw, Mrs. Lucy J., North Carolina Orthopedic Hospital, Gastonia, N. C.
Strayer, Florence A., 1111½ Broadway, Springfield, Ohio
Strelak, Joseph S., VA Hospital, Downey, Ill.
Strelnick, Daniel H., 2025 N. 56th St., Milwaukee
Stricker, Marjorie H., 3300 Lansmere Rd., Shaker Heights, Ohio
Strickland, Bobbie Mae, 907 Market St., Smithfield, N. C.
Strittmatter, Wallace S., 811 Emma Ave., Belleville, Ill.
Strobel, Phyllis R., 2nd Gen. Hosp., APO 180, c/o PM, New York
Strobino, Otto P., 2292 Corbin Ave., New Britain, Conn.
Strobl, Mrs. Helen G., 60 Hollins Lane, East Islip, N. Y.
Stroble, Mrs. Elizabeth S., c/o Capt. John V. Stroble, 7167 Air Trans. Sqdn., APO 57, c/o PM, New York
Strobridge, Mrs. Lois W., 205D Christian Lane, Columbus, Ga.
Stroehlein, Sylvia T., 90 Bryant Ave., White Plains, N. Y.
Strohm, Bernard, 1327 E. 20th Ave., Columbus, Ohio
Strom, Mrs. Barbara M., 5008 N. Lydell, Milwaukee 17
Strong, Corinne L., 3441st SNAH, Camp Gordon, Ga.
Strong, Kenneth D., VA, Brentwood Div., West Los Angeles, Calif.
Strosser, Eugene L., 629 E. Beaver St., Mercer, Pa.
Stroup, Mrs. Elaine H., 484 Cleary Dr., Fairborn, Ohio
Strube, Robert E., Burnham City Hospital, Champaign, Ill.
Strulowitz, Daniel S., 79 Crescent Ave., Jersey City 4, N. J.
Strumfeld, Dorothy, 71 West Way, Mount Kisco, N. Y.
Strunk, Joseph T., 1402 Myradare Dr., Richmond 26, Va.
Strzelczyk, Robert E., 545 W. Dayton St., Madison 3, Wis.
Stuart, Ann, 342 W. 18th St., New York 11
Stuart, Mrs. Billie H., 2313 6th Ave., Ft. Worth, Tex.
Stuart, Mrs. Cleo T., c/o Capt C. K. Stuart, VII Corps Artillery, APO 107, New York
Stuart, Herbert A., Box 204, Altoona, Iowa
Stuart, Marion F., 575 Everett, Palo Alto, Calif.
Stubbart Mrs. Barbara R., 2417 Hadden, Muskegon, Mich.
Stubbe, Phyllis L., 2561 Albatross, San Diego, Calif.
Stubblebine, Mrs. Elma H., 215 Adams Ave., Eveleth, Minn.
Stuckman, Lorraine E., 3650th USAF Hospital, Sampson AFB, Geneva, N. Y.
Stueck, Mrs. Doris S., 622 N. 7th St., Manitowoc, Wis.
Stump, Mrs. Laura J., 395 Riverside Dr, New York 25
Stupka, Eleanor B., 839 W. Sheridan, Chicago 13

Stupka, Franklin J., 140 N. Ridgewood, Daytona Beach, Fla.
Styles, Mrs. Gerda S., 260 E. 78th St., New York 21
Sublett, Mrs. Mary R., 7936 Broughton St., Sarasota, Fla.
Sucher, Mrs. Mary W., 3204 Hendrix St., Columbus, Ga.
Suchomel, Louise M., 2035 Abington Rd., Cleveland 6
Suddath, Mary Louise, VA Hospital, Temple, Tex.
Sulima, Mrs. Phyllis B., 342 Elm St., Bennington, Vt.
Sullivan, Mrs. Arline A., Rt. 2, Lewisville, Tex.
Sullivan, George F., 5401 Greenwood St., Lincoln, Neb.
Sullivan, Mrs. Helen G., RD 4, Canton Rd., Steubenville, Ohio
Sullivan, Janet A., 765 Hempstead Ave., West Hempstead, N. Y.
Sullivan, Joan K., 21 Osborne St., Peabody, Mass.
Sullivan, Mrs. Marie, PO Box 57, New Hampton, N. H.
Sullivan, Mary A., 1226 Hague Ave., St. Paul 4
Sullivan, Mary J., 94 Seneca St., Hornell, N. Y.
Sullivan, Sr. M. Angela, 8400 Pine Rd., Philadelphia 11
Sullivan, Thomas D., 516 S. 117th, Parkland, Wash.
Sullivan, Mrs. Viena W., Address unknown
Sulsona, Miguel A., 915 W. 53rd St., Los Angeles 37
Summers, Ida M., Rt. 1, Eden, Ala.
Sumner, Mrs. Lisa K., 30 Ottawa St., Grandville, Mich.
Sumner, Mary F., 6109 S. E. Belmont St., Portland 16, Ore.
Sumner, Mrs. Patricia M., Norfolk Rd., RFD 1, Torrington, Conn.
Sundheim, Mrs. Jane C., 58 Hillside Ave., Florham Park, N. J.
Sundquist, Mrs. Laura K., 20202 8th Ave., N. W., Seattle 77
Sunetaro, Cora B., 7225 Shadyoak Dr., Downey, Calif.
Supp, George C., 1619 S. Garfield Ave., Alhambra, Calif.
Supple, George C., Jr., 217 Weymouth Rd., Syracuse 5, N. Y.
Surbaugh, Mrs. Margery I., 637 38th St., Des Moines 12, Iowa
Surma, Mrs. Grace M., RFD 3, Box 455H, New Brunswick, N. J.
Sutcliffe, Esther B., 1530 E. 14th St., Tulsa 20, Okla.
Sutherland, Mrs. Alice S., c/o Swanson's Trailer Ct., Astoria, Ore.
Sutherland, Mrs. Anne E., 4288 Campus Ave., San Diego 3, Calif.
Sutherland, Roger A., 5565 Lewis Ave., Toledo 12, Ohio
Sutton, Julius O., 1813 Darrow Ave., Evanston, Ill.
Sutton, Mrs. Mary P., Box 1548, Ponca City, Okla.
Sutton, Mrs. Mildred, 908 S. Main St., Dayton 2, Ohio
Sutton, Mrs. Virginia V., Seaboard Oil Co., Denver Club Bldg., Denver
Suzuki, Mrs. Marion O., PO Box 202, Livingston, Calif.
Svehlak, Mildred F., 108 High St., Derby Conn.
(Svirsky,) Mrs. Helen Spencer, 134 Haven Ave., Middletown, Ohio
Swack, Myron J., 4911 Grand Ave., Middletown, Ohio
Swallow, Mrs. Jane W., 166 Tory Rd., Manchester, N. H.
Swanson, Amelia O., 721 E. 7th, Erie, Pa.
Swanson, Mrs. Elaine B., 30 Red Maple Dr., N., Levittown, N. Y.
Swanson, Ellsworth A., 2017 Martha Lane, Santa Ana, Calif.
Swanson, Mrs. Lila W., 4316 ¾ Burns Ave., Los Angeles 29
Swanson, Mrs. Mary M., RD 1, Barker Rd., Pittsfield, Mass.
Swanson, Myrtle E., 832 23rd St., Rock Island, Ill.
Swanson, Mrs. Ragnhild, 134 Central St., Battle Creek, Mich.
Swarner, Mrs. Betty U., 19024 116th Ave., S. E., Renton, Wash.
Swartz, Mrs. Elois R., RFD 1, Rt. 22, Katonah, N. Y.
Swartz, Esther A., 210 16th St., N. E. Rochester, Minn.
Swawite, Augusta A., 5541 Everett Ave., Chicago 37
Swedlund, Mrs. Shirley B., 4711 W. 60th Terr., Mission, Kans.
Sweeney, Agnes V., 10 Ashmont St., Dorchester 24, Mass.
Sweeney, John, 4711 29th Ave., N., St. Petersburg 4, Fla.
Sweeney, Mary E., 72 Allen St., Arlington 74, Mass.
Sweeney, Mrs. Mary P., 11 Sherman Ave., Takoma Park 12, Md.
Sweeney, Mrs. Nina B., 1834 Kensington Ave., Buffalo 15
Sweet, Ruth E., Frost St., Natick, Mass.
Sweetser, Mrs. Joan Q., 9 Summit Ave., Brookline, Mass.
Swezey, Marien, Gary Hospital, Gary, Ind.
Swift, Bernard W., 15 Newbury St., Brockton, Mass.
Swift, Mrs. Claire R., 122 E. Bailey St., Whittier, Calif.
Swift, Lucile M., Whitehall Pike, R. 6, Bloomington Ind.
Swigart, Richard H., 519 Iola Rd., Louisville 7, Ky.
Swinney, Nancy, 4235 Mariposa Dr., Santa Barbara, Calif.
Sylva, Lucille E., 625 S. Mesa St., San Pedro, Calif.
Symroski, Mrs. Grace E., 2501 N. Florida St., Arlington, Va.
Szetela, Mrs. Marie S., W. Main St., Chester, Conn.
Szuhay, Joseph A., 113 Templin Park, Iowa City
Szumski, Alfred J., 2307 Spencer Rd., Richmond, Va.
Szwalek, Leo F., 1682 Glendale Ave., Saginaw, Mich.

T

Taber, Mrs. Laura C., Bldg. 29, Naval Station, Green Cove Springs, Fla.
Taber, Mrs. Lois G., 612 Ewing St., Seymour, Ind.
Tacy, Mrs. June S., 428 N. Olive Ave., Modesto, Calif.
Tagliente, Mary S., 29 Daniels Ave., Pittsfield, Mass.
Takacs, Stephen J., Sabraton, W. Va.
Takagi, Margaret U., 415 High St., Ann Arbor, Mich.
Talbot, Lennes A., USPHS Hospital, Carville, La.
Talkington Marjorie I., 900 Elm, Denver
Tall, Beulah S., 275 E. 201st St., New York 58
Talley, Mrs. Julia L., 141 Anderson St., Sumter, S. C.
Talley, Nancy L., 6037 Marquita, Dallas, Tex.
Talmud, Blanche, 161 W. 16th St., New York 11
Tanaka, Miss Shigeko C., 14605 Chatsworth Dr., San Fernando, Calif.
Tandberg, Gudrun, PT Dept., King County Hospital System, Seattle 4
Tandyrak, Aleks, 31 Bilton St., West Englewood, N. J.
Tanner, Mrs. Theresa R., 3929 N. Blackstone, Fresno 3, Calif.
Tappan, Dorothy H., 1227 Henderson St., Seattle 8
Tappan, Frances M., PT Dept., Univ. of Connecticut, U 101, Storrs, Conn.
Tarasoff, Mrs. Barbara K., 4911 D. Southern Lane, South Gate, Calif.
Taslitz, Norman, 631 University Ave., Madison 5, Wis.
Tate, Mrs. Caroline D., Center Barnstead, N. H.
Tate, Mrs. Elizabeth L., 275 Myrtle Ave., Bridgeport 4, Conn.
Taub, Mrs. Molly G., 1540 E. 24th St., Brooklyn 10
Tawney, Mrs. Beatrice S., c/o Sgt. Tawney, 130th Station Hosp., APO 403, New York
Taylor, Beth E., 6401 South St., Lincoln, Neb.
Taylor, Betty M., 61 E. Goethe St., Chicago 10
Taylor, Cora A., 37 E. 83rd St., New York 28
Taylor, Edith C., Valley Forge AH, Phoenixville, Pa.
Taylor, Mrs. Edna S., 5732 Pennswood Ave., Lakewood 11, Calif.
Taylor, Mrs. Florence J., Linea del Cielo, Rancho Sante Fe, Calif.
Taylor, Garth, RR 1, Godfrey, Ill.
Taylor, Jean W., 233 Massachusetts Ave., Arlington, Mass.
Taylor, Joseph A., Box 465, Perry Point, Md.
Taylor, Mrs. Margaret S., Box 507, Hillcrest Rd., RD 3, Plainfield, N. J.
Taylor, Mrs. Margareth G., 2016 Dennis Dr., Antioch, Calif.
Taylor, Mrs. Marion S., 2145 C Village Grove E., St. Paul 8
Taylor, Mrs. Rita T., Box 986, San Juan, P. R.
Taylor, Mrs. Ruth L., 621 Chase Ave., Worthington Ohio
Teaf, Mrs. Sallie S., 396 Lancaster Ave., Box 212 Haverford, Pa.
Teague, Mrs. Miriam A., 1616 W. 247th St., Harbor City, Calif.
Tearse, Mrs. Claire Z., c/o Capt. H. G. Tearse, 8286 AU, Stn. Comp. Box 203, Tripler AH, APO 438, c/o PM, San Francisco
Teasdale, Barbara E., 61 Arnold Way, West Hartford, Conn.
Teberg, Ellen M., 15015 Milford St., San Lorenzo, Calif.
Tebo, Mrs. Margaret D., 607 Marinette Ave., Marinette, Wis.

Techler, Mrs. Kathleen C., 11 19th Ave., N. E., N. St. Paul 9, Minn.
Teffner, Mrs. Ruby A., 9301 S. Michigan Ave., Chicago 19
Tefts, A. Fred, PO Box 1261, 8 Mesa Dr., Victorville, Calif.
Tefts, Mrs. Joyce M., PO Box 1261, 8 Mesa Dr., Victorville, Calif.
Tempest, Mrs. Susan S., 180 S. Franklin St., Denver 9
Templeton, Mrs. Anne R., 1046½ Tennessee, Lawrence, Kans.
Terese, Mrs. Marcia K., Avon Dr., Orange, Conn.
Terry, Mr. Eselle, 1706 Geddes, Ann Arbor, Mich.
Teson, Sr. M. Mildred, 601 N. W. Ninth St., Oklahoma City 3
Tessier, F. Annette, 621 Pioneer Dr., Glendale 3, Calif.
Tester, Owen W., 6801 Shore Rd., Brooklyn 20
Thain Ellathea M., 308 Ship Ave., Beachwood, N. J.
Thaler, Mrs. Sylvia D., 2435 De Voe Terr., Bronx 68, N. Y.
Thalley, Mrs. Melva T., 2912 Langston Pl., S. E., Washington 20, D. C.
Tharp, Harry D., RR 1, Grabill, Ind.
Theodoroff, Theodore A., 1005 Piggott Ave., East St. Louis, Ill.
Thibaut, Jean, 325 E. 16th St., Hialeah, Fla.
Thiemann, Mrs. Donna H., 256 Judson, Bensenville, Ill.
Thom, Mrs. Lillian R., 521 Carroll St., Waverly, Ohio
Thomas, Barbara J., 258 N. E. 21st St., Miami, Fla.
Thomas, Mrs. Carolyn P., 1127 Center Rd., Wilmington 5, Del.
Thomas, Charles S., College of Medical Evangelists, Loma Linda, Calif.
Thomas, Chester C., 203 Locust St., Gulfport, Miss.
Thomas, Mrs. Dorothy D., Stn. 1, Agana, Guam, M. I.
Thomas, Mrs. Dorothy H., 4128 N. 5th Ave., Phoenix, Ariz.
Thomas, Harry, 1036 "C" St., Harrisonburg, Va.
Thomas, John J., 1509 Longfellow St., Hyattsville, Md.
Thomas, Mrs. Juliet E., 405 W. 8th Ave., Cheyenne, Wyo.
Thomas, Lillian V., 1504 Crittenden St., N. W., Washington 11, D. C.
Thomas, Mrs. Mary B., 135 Cresham Dr., San Antonio, Tex.
Thomas, Owen P., 2109 N. 75th, Seattle 3
Thomas, Mrs. Rosa D., 314 Lakewood St., Lynchburg, Va.
Thomas, Virginia C., 3575 Wareingwood Dr., Montgomery, Ala.
Thomas, Mrs. Willie L., 4822 W. 10th St., Amarillo, Tex.
Thompson, Albin G., 1901 Oregon Ave., Long Beach 6, Calif.
Thompson, Mrs. Barbara W., 24 Boyd Rd., Woburn, Mass.
Thompson, Beatrice E., Box 427, Letterman AH, Presidio of San Francisco
Thompson, Mrs. Betty T., 131 Milton Ave., RR 1, Box 125, Battle Creek, Mich.
Thompson, Mrs. Cecile F., 3040 Cottage Grove Ave., Omaha 2
Thompson, Edna L., Washington Sanit. & Hosp., Takoma Park, Washington 12, D. C.
Thompson, Elizabeth, 51 Mingo St., Milton, Mass.
Thompson, Ellis L., 10564 Young St., Arlington, Calif.
Thompson, Florence M., 51 Lincoln Ave., Pittsburgh 2
Thompson, Henry N., 1212 Hunakai St., Honolulu 16, Hawaii
Thompson, Jane M., Box 290, R. 2, Lansing, Mich.
Thompson, Mrs. Leona D., 4244 N. 38th St., Cleveland 9
Thompson, Mrs. Letitia B., 2026 E. 107th St., Cleveland
Thompson, Lois R., 4164 USAF Hosp., March AFB, Calif.
Thompson, Mabel A., 1008 Pierce St., Sioux City, Iowa
Thompson, Mrs. Margaret D., 88 Fairmount Ave., Hastings-on-Hudson, N. Y.
Thompson, Marian E., 3431st SU AH, Ft. Jackson, S. C.
Thompson, Mrs. Mary W., 447 E. 14th St., New York 9
Thompson, Mrs. Nancy B., 3030 Third St., Boulder, Colo.
Thompson, Mrs. Rita D., Box 8453, F. J. Station, Santurce, P. R.
Thompson, Walter W., 1726½ E. 21st St., Cheyenne, Wyo.
Thomson, Mrs. Elizabeth W., Box 166, Morongo Valley, Calif.
Thorngren, Mrs. Martha G., 226 Broadway, Lynn, Mass.
Thornhill, Mrs. Mary C., PT Dept., St. Elizabeth Hospital, Washington 20, D. C.
Thorp, Mrs. Mabel R., Rt. 2, Liberty, Mo.
Thorpe, Clifford R., Thorpe's Nursing Home, Lakeport, Calif.
Thorpe, Mrs. Helen B., 470 Jefferson Ave., Elizabeth, N. J.
Thorpe, Mrs. June C., 474 Stratford Rd., Brooklyn 18
Thurman, Barbara F., 24 N. Pauline St., Memphis, Tenn.
Thurman, Mrs. Jo Anne, 3442 Riley St., Baton Rouge, La.
Thurston, Mrs. Evelyn F., 24 Cataract St., Worcester 2, Mass.
Thvedt, Ruth J., 3735 Columbus Ave., Minneapolis
Tichenor, Mary C., 4130 Rainbow Blvd., Kansas City 3, Kans.
Tietenberg, Florence A., 311½ W. King St., Martinsburg, W. Va.
Tietjen, Vie, Box 320, Hot Springs, Ark.
Tignor, Jessica E., Nurses Qtrs., VA Center, Kecoughtan, Va.
Tilbor, Mrs. Carolyn D., 1284 Maple Ave., Peekskill, N. Y.
Tillman, Ruby T., 1308 N. E. 1st St., Ft. Lauderdale, Fla.
Tillotson, Mrs. Grace I., 1954 Tamarind Ave., Los Angeles 28
Tillotson, Mrs. Mary S., 632 Midvale St., Lynchburg, Va.
Tilow, Gilda, 1570 Macomb's Rd., Bronx 52, N. Y.
Timberlake, Mary E., 110 Inglewood Dr., Pittsburgh 28
Timm, Shirley E., 501 E. "F" St., Yakima, Wash.
Timmerman, Mrs. Priscilla B., 2716 El Caminito St., La Crescenta, Calif.
Tinghino, Louis M., 25 W. Oldis St., Rochelle Park, N. J.
Tippett, Raymond J., 121 Edward St., Athens, Pa.
Tipton, Dorothy G., PT Section, USA Hospital, Ft. Benning, Ga.
Tisdall, Mrs. Diana G., 64 South Dr., Toronto 5, Canada
Tite, Judith A., 31 Elliott St., New Haven, Mass.
Tiura, Mrs. Helen N., 327 Seaside Dr., Sharp Park, Calif.
Tjernstrom, Sigrid, 1014 E. Wapello St., Altadena, Calif.
Tobias, Mrs. Lois S., 4304 N. 48th St., Omaha
Todd, Mrs. Betty K., 3253 Murray Ridge Rd., San Diego 11, Calif.
Todd, Edith M., 71 S. St. Clair St., Painesville, Ohio
Todryk, Mrs. Mary L., 6922 W. Wells St., Wauwatosa 13, Wis.
Todsen, Mrs. Else P., 2190 Amherst St., Palo Alto, Calif.
Tokarz, Norbert M., 1913 N. Leavitt St., Chicago 47
Tolf, Ruth A., 917 N. Raymond, Fullerton, Calif.
Tolin, Helen, 6900 Raymond, University City 14, Mo.
Toltz, Mrs. Carole J., 33 Bellingham St., Chelsea 50, Mass.
Tomasello, Mrs. Jeanne C., 3870 Sacramento St., San Francisco 18
Tomberlin, Jo Ann, 1924A Tarrant Pl., Dallas, Tex.
Tomczuk, Mrs. Mary B., 8904 Mayfield Ct., Jennings 21, Mo.
Toms, Helen A., 1123A E. Burleigh St., Milwaukee 12
Toner, Mrs. Claire B., 17 Westerly St., New Britain, Conn.
Toole, Mrs. Ann R., 570 E. 23rd St., Brooklyn 10
Toon, Mrs. Blanche D., 3143 Clayton, Denver 5
Topercer, Marie J., 430 E. Wistaria Pl., Altadena, Calif.
Tornquist, Axel H., 419J Seaside Ave., Honolulu, Hawaii
Torp, Mary J., 3461st SU Army Hospital, Ft. Rucker, Ala.
Torre, Anthony L., Olean General Hospital, Olean, N. Y.
Torres, Mary Lou, 369 Frederick St., San Francisco 17
Torrey, Mrs. Janet E., RFD 1, Dover, N. H.
Totten, Edward D., c/o Mr. K. H. Montague, Peach Creek, W. Va.
Toung, Margaret A., 31 Danbury Circle S., Rochester 18, N. Y.

Touraine, John, PO Box 1625, Miami Beach, Fla.
Toussaint, Diane M., 220 Gary Circle, Vallejo, Calif.
Towers, Mrs. Louise H., 1300 N. Juliette, Manhattan, Kans.
Towler, Audrey M., Pine Falls, Manitoba, Canada
Townley, Mrs. Annie D., 98 Beaver Brook Pkwy., Worcester 3, Mass.
Townsend, Mrs. Edna T., 5728 Bates, San Diego 15, Calif.
Townsend, Marion L., 434 Houston St., N. E., Atlanta, Ga.
Townsend, Mrs. Mary T., 501 Jefferson, Jonesboro, Ark.
Townsley, Maybelle N., 15 Maple St., Greenfield, Mass.
Towry, Mrs. Bernice A., 3432 Park Blvd., San Diego 3, Calif.
Trachtenberg, Howard S., 1153 Hudson Blvd., Bayonne, N. J.
Tracy, Ethel V., 2201 California St., San Francisco
Tracy, Mrs. Margaret W., 102 S. Madison Ave., North Platte, Neb.
Tracy, Mrs. Martha S., 2027 S. 113th St., Seattle 88
Traina, Mrs. Hilda M., 137 S. 14th St., Hopewell, Va.
Trainor, Mary E., 30 Stearns Rd., Brookline 46, Mass.
Tranberg, Mrs. Judith P., 1880 Commonwealth Ave., Brighton, Mass.
Traub, Mrs. Georgia M., Morris Memorial Hospital, Milton, W. Va.
Traut, Ardis M., 2120 S. Delaney St., Orlando, Fla.
Travis, Irvin F., 11438 Ruffner, Granada Hills, Calif.
Trebnick, Mrs. Mildred S., Bovey, Minn.
Tregre, Mrs. Charlotte B., 2907 Washington Ave., Baton Rouge, La.
Trenti, Mrs. Elizabeth H., 1104 9th Ave., S., Virginia, Minn.
Tridico, Mrs. Marjorie S., 801 Conewago Ave., York, Pa.
Trimble, Margot C., PT School, Medical College of Virginia, Richmond 19, Va.
Tripp, Jeanne M., Utah Valley Hospital, Provo, Utah
Tripp, William E., B-147, Enfield, N. H.
Trlica, Raymond H., 1930 South Ave., Springfield, Mo.
Tronson, Charles E., 8536 Keokuk Ave., Canoga Park, Calif.
Trotter, Martha J., Oakland Gardens, Johnson City, Tenn.
Truax, Mrs. Livia T., Rt. 1, Alpena, Mich.
Truitt, Mildred E., 1308 N. Hudson, Oklahoma City 3
Truman, Rolland A., 4235 Nipomo Ave., Lakewood, Calif.
Tschierschke, Anna M., 8413 Katherine Ave., Van Nuys, Calif.
Tucker, Mrs. Elizabeth S., Self Memorial Hospital, Greenwood, S. C.
Tucker, June E., 2178 Dalford, Ft. Worth, Tex.
Tucker, Kathleen, 1149 Corning St., Los Angeles 35
Tucker, Lillie F., 1220 Providencia, Burbank, Calif.
Tucker, Mrs. Lucy M., 1964 Wyandotte Rd., Euclid 17, Ohio
Tucker, Margaret L., 1540 "P" St., Gering, Neb.
Tucker, Mrs. Marilyn M., 822 Grand Canyon Rd., Reno, Nev.
Tucker, Mrs. Ruth D., 330 Legion Blvd., Owensboro, Ky.
Tucker, Mrs. Shirley C., 4926 12th Ave., Sacramento 17, Calif.
Tucker, William E., 414 Medical Arts Bldg., Baltimore 1
Tucker, William E., Jr., 229 Westowne Rd., Baltimore 29
Tuft, Rubie M., 725 Sheridan Rd., Chicago 13
Tuggle, Julia L. 390 28th Ave. San Francisco 21
Tulkin, Mrs. Maryvonne D., 1142 S. W. 27th Ave., Miami 35, Fla.
Tunniclin, Mrs. Nancy W., Forsyth, Mont.
Turnbull, Mrs. Martha H., Box 180K, Wellfleet, Mass.
Turner, Mrs. Alice J., 323 Bayard St., Kane, Pa.
Turner, Evelyn M., 133 Center St., Grayslake, Ill.
Turner, Gwendolyn E., 469 W. 140 St., New York 31
Turner, Patricia Ann, 1111 Broadway, Haverhill, Mass.
Turner, Mrs. Ruth R., 764 E. Virginia, Glendora, Calif.
Turnquist, E. Joan, 6 Everett St., Cambridge 38, Mass.
Turowski, Mrs. Naomi P., 109 Brookfield Rd., Avon Lake, Ohio
Turtle, Frances S., 8 Newport Rd., Cambridge 40, Mass.
Tutt, Nancy J., 37 W. 72nd St., New York 23
Tuttle, Mrs. Gertrude S., 257 Oak Tree Rd., Mountainside, N. J.
Tuttle, Mrs. Margaret W., 836 Termino, Long Beach 4, Calif.
Twelves, Mrs. Lois N., 3037 92nd Ave., N. E., Bellevue, Wash.
Twichell, Ellen, 101 Roycroft Blvd., Snyder 21, N. Y.
Twineham, Mrs. Esther P., 5805 Sylvan Dr., Columbia, S. C.
Twing, James A., 7624 Harrison St., Paramount, Calif.
Tyrrell, Mrs. Cora B., 69 White Rd., Cheektowaga 25, N. Y.
Tyzzer, Betty E., 1119 Alexandria Dr., San Diego Calif.

U

Udovich, Mary Ann, 504 N. W. 13th St., Chisholm, Minn.
Udy, Mrs. Madelyn H., 2205 Easy St., Pullman, Wash.
Umbreit, Mrs. Catherine K., N. 28th St., Sheboygan, Wis.
Underwood, Etta J., 422 Glenn, Fresno, Calif.
Unger, Patricia L., 209 Intervilla Ave., West Lawn, Pa.
Unkeless, Mrs. Helga, 1375 S. Sierra Bonita, Los Angeles 19
Uno, Mrs. Dorothy K., 1259¼ W. 31st St., Los Angeles 7
Unsell, Mrs. Gladys L., 817 N. 29th St., Billings, Mont.
Upham, Mrs. Margaret H., 1736 P St., N. W., Washington, D. C.
Upton, Lucia, 27 Marshall St., Newton Centre 59, Mass.
Urban, Mrs. June F., 498 Washington St., Gloucester, Mass.
Urban, Mary M., Nurses Home, VA Hospital, Ft. Howard, Md.
Urda, Paul R., Box 46, Katonah, N. Y.
Uribe, Carmen, Apartado Aereo 71-26, Bogota, Colombia, S. A.
Urillo, Mrs. Jennie M., 106 Summer St., Southington, Conn.
Urrutia, Teresa A., 252 Ribot St., Stop 18, Santurce, P. R.
Urton, Frances S., 804 N. Penn, Roswell, N. M.
Ushela, Clarence W., 2618 McArthur St., South Bend, Ind.
Ussher, Beth, 1720 Las Canoas Rd., Santa Barbara, Calif.

V

Vacha, Victoria B., 4017 Deyo Ave., Brookfield, Ill.
Vagge, Mrs. Helen M., 144-54 Sanford Ave., Flushing 55, N. Y.
Vagias, George J., 461 Audubon Ave., New York 40
Vahey, Mrs. June C., 679 S. Bryan, Elmhurst, Ill.
Vail, Edith, 337 Lynn Ave., Winston-Salem, N. C.
Vaille, Alexander, 929 Melinda Lane, Modesto, Calif.
Valdemar, Mrs. Elizabeth B., 1815 Ocean Front, Santa Monica, Calif.
Valentine, Alice, USA Hospital, Ft. Sill, Okla.
Valentine, Constantine, 901 E. River Rd., Minneapolis 14
Valicenti, Mrs. Viorine R., 56A Madison St., East Weymouth, Mass.
Valiknac, Mrs. Ethel H., USA Hospital, Ft. Ben Harrison, Ind.
Valinoti, Thomas L., 195 Shell Ave., Sharp Park, Calif.
Valle, William A., VA Domiciliary, Clinton, Iowa
Van Alst, Helen C., 3650th USAF Hospital, Box 938, Sampson AFB, Geneva, N. Y.
van Antwerp, Mrs. B. Helen, 1209 Lincoln St., Glenview, Ill.
Van Ark, Virginia, Address unknown
Van Arnam, Mrs. Hazel R., 18 24th St., Troy, N. Y.
Van Bree, Virginia T., 20 E. Goethe St., Chicago 10
Van Buskirk, Sarah, 127 Taussig Pl., N. E., Washington, D. C.
Van Camp, Mrs. Dorothy R., Rt. 1, Bayfield, Colo.
Vance, Mrs. Ethel S., 1120 Broadview Blvd., Dayton 9, Ohio
Vance, Mary-Anne, Barre City Hospital, Barre, Vt.
Van Der Stelt, Helen, 1127 W. Roseburg, Modesto, Calif.
Vandeveer, Cornelia P., 5675 Sussex, Box 143, Bloomfield Hills, Mich.

Vandiviere, Mrs. Blanche A., PO Box 4084, Bay Pines, Fla.
Van Dommelen, Louise J., 14564 Anaconda St., Whittier, Calif.
Van Dusen, Robert J., 4137 Merrit St., La Mesa, Calif.
Van Duyne, Margaret, Cor. Plainfield & Runyon Aves., Edison, N. J.
Vanecek, Donald A., 123 Park Ave., New Castle, Pa.
Van Etten, Albert K., 517 15th Ave., S. E., Puyallup, Wash.
Van Genderen, Gerald W., Box 221, Sully, Iowa
Van Harn, Mary A., USA Hospital, Ft. Hood, Tex.
Vanier, Mrs. Helen B., 140 School St., Lebanon, N. H.
Van Iten, Mrs. Miriam O., 3714 Brilliant Pl., Los Angeles 65
Van Meter, Mrs. Helen H., 1390 Estes, Lakewood 15, Colo.
Vann, Martha J., Boston, Ga.
Van Nakin, Mrs. Ruth O., 1125 N. Westmoreland Ave., Los Angeles 29
Van Ness, Katharina, 80 Nunda Blvd., Rochester 10, N. Y.
Van Sandt, Mrs. Rose-Marie K., 35 Buena Vista Pl., Oakland 18, Calif.
Van Scoy, Jane L., PT Clinic, 3420th USAH, Ft. Bragg, N. C.
Van Scoy, Joan L., 3441st USA Hospital, Camp Gordon, Ga.
Van Slyck, Mrs. Elizabeth W., 4462 Hillcrest Dr., Madison 5, Wis.
Van Vranken, Anne M., 3429 S. Stafford St., Arlington, Va.
Van Woert, Helen A., 45 Western Ave., Ravena, N. Y.
Van Wormer, Katherine B., Slingerlands RD, Slingerlands, N. Y.
Vareka, Joseph J., 1931 S. Bouten St., Appleton, Wis.
Varga, John J., PO Box 3121, University Station, Charlottesville, Va.
Varnerin, Emma, M., M. D., Gonzales Warm Spgs. Fdn., Gonzales, Tex.
Vasey, Charlotte M., 603 E. College, Iowa City
Vassallo, Martin R., 2804 Haverford Rd., Ardmore, Pa.
Vasu, Mrs. Florence B., 1531 Salinas Hwy., Monterey, Calif.
Vaughan, Marjorie L., 79 Davenport St., Somerville, N. J.
Vaughn, Helen H., 3210 Landover St., Alexandria, Va.
Vaughn, Mrs. Joanne M., 1230 W. Abrienbo Ave., Pueblo, Colo.
Vaughn, Mary V., c/o Moran, Box 159, Ft. Meade, S. D.
Vaundry, Gordon A., 14 W. 110th Pl., Chicago 28
Vecchiarelli, Anthony J., St. Elizabeth's Hospital, 500 W. 20th, Hutchinson, Kans.
Vega, Rosario-Lutgarda, 182 Regional Valencia, Rio Piedras, P. R.
Velardi, Mrs. Mabel F., 201 Tedford Ave., Ukiah, Calif.
Velez, Dolly, Calle 62, Medellin, Colombia, S. A.
Vendetti, Gerald C., Coatsville VA Hospital, Coatesville, Pa.
Verbic, Mrs. Gloria L., 712 Ford Ave., Elgin, Ill.
Vermilye, Mrs. Louise D., Lincoln, Va.
Vestal, Dorothy, 747 Academy, Kalamazoo, Mich.
Viakofski, Kathleen L., 10-11 St., Cloquet, Minn.
Vichinsky, Janet W., 65 Victor St., N. E., Washington 11, D. C.
Vicino, Mrs. Dorothy M., RD 2, Woodland Dr., Princeton, N. J.
Vick, Ella Mae, USN Hospital, Oakland, Calif.
Vickers, Robert C., 5830 Belneath, Houston 21, Tex.
Vickers, Virginia R., 1 S. Harrison, Denver
Victor, Mrs. Rose M., 28 Summit St., Meriden, Conn.
Viera, Mrs. Ana D., 254 Isabel la Catolica, Urb Hyde Park, Rio Piedras, P. R.
Vilk, Inge M., 542 W. "D" St., Ontario, Calif.
Vila, Alexander P., Ave. 1a #152, Cardenas, Cuba
Vildzius, Margaret B., 8400 Old Georgetown Rd., Bethesda, Md.
Villa, Mrs. Dorothy L., 4503 Jamaica Ave., Memphis, Tenn.
Villafane, Miss Amparo, 27 Bedford St., New York 14
Villalobos, Larry, 607 W. 136th St., New York 31
Villone, Mary V., VA Hospital, PT Dept., Providence 8, R. I.
Vincent, Mrs. Doris W., Box 447, Ft. Lupton, Colo.
Vincent, Mrs. Norma T., c/o Lt. J. J. Vincent, TK Co., 1st Bn., 6th A/C, APO 305, New York
Virgadamo, Michael, 300 Allendale Rd., Pasadena, Calif.
Visconti, Frank T., 2727 Columbine, Denver 5
Visker, Richard, 6 Messenger Rd., Randolph, N. Y.
Vizcarra, Gladys, 208 Padre Las Casas, Vedado, Hato Rey, P. R.
Vlahos, Beatrice, Emory Univ. Hospital, Emory University, Ga.
Vogel, Mrs. Ann H., Lantzville Vancouver Island, B. C.
Vogel, Mrs. Jean B., 38 Penn Dr., West Hartford, Conn.
Vogel, Morris, 5565 Netherland Ave., New York 71
Vogt, Mrs. Kathleen R., 2093 Idlewild Dr., Lima, Ohio
Voll, Mrs Alice K., 74 W. Cleveland Dr., Buffalo, 15
Volland, Doris, 11 Oakencroft Rd., Wellesley 81, Mass.
Volle, Margret J., 709 E. Juneau Ave., Milwaukee 2
Vollmer, Dorothy A., 429 S. Black, Bozeman, Mont.
von der Heide, Mrs. Janet F., 912 Main St., Evanston, Ill.
Von der Recke, Mrs. Elfriede, 600 W. 165th St., New York 32
Von Nahme, Ruth E., 4978a Pernod Ave., St. Louis 9
Von Oesen, Russell C., RFD 2, Ellerson, Va.
Voorhies, Mrs. Ferieda R., Greystone Park, N. J.
Voorhies, Mrs. Janet K., 244 Kinderkamack Rd., North Hackensack, N. J.
Vosgerau, Lucile H., Naval Medical School, Bethesda, Md.
Voss, Dorothy, 1790 Broadway, New York 19
Voss, Dorothy I., Gen. Divy., Loma Linda, Calif.
Voth, Mary Ann, 705 Merriman Rd., Akron 3, Ohio

W

Wactawski, John S., 1010 Calhoun St., Columbia, S. C.
Waddell, Jessie F., PO Box 992, Lansing, Mich.
Waddle, Mrs. Jean H., 3008 Lovell St., Wichita Falls, Tex.
Wade, Edna E., 7 Steele Ave., Brownsville, Pa.
Wade, Mrs. Margaret G., 1540 Simpson St., St. Paul 13
Wadell, Barbara E., 351 McKinley Ave., New Haven 15, Conn.
Wadleigh, Mrs. Patricia G., 2297 Laguna St., San Francisco
Wadsworth, Gladys E., 1508 Pentridge Rd., Baltimore 12
Wagener, Mrs. Lora R., R 5, S. Bird Rd., Springfield, Ohio
Waggoner, Mrs. Patricia K., Box 446, Williams, Calif.
Wagner, Donald B., 624 E. Philadelphia St., York, Pa.
Wagner, Mrs. Margery L., PT Curriculum, Univ. of Calif. Med. Ctr., San Francisco
Wagner, Robert J., c/o Droppers, Oostburg, Wis.
Wagoner, Mrs. Carmen S., PO Box 31, Gibsonville, N. C.
Waidele, Joan F., 506 Prospect Ave., Syracuse, N. Y.
Waite, Elizabeth M., 1660 Termino, Long Beach, Calif.
Wakefield, Gladys M., 3270 E. Harrington Dr., Decatur, Ga.
Wakefield, Patricia, Letterman AH, San Francisco
Wakeman, Marion R., 3212 N. E. 28th Ave., Portland 12, Ore.
Wald, Marilyn M., 4132 Edgemere Ct., Indianapolis
Waldbauer, Eugene C., 6138 N. 4th St., Philadelphia 20
Walden, Rowena A., 302 Brackett St., Portland, Me.
Waldrop, Gladys R., 1210 Pemiston St., New Orleans 15
Waldrop, Rebecca J., 959 Lake Otis Dr., Winter Haven, Fla.
Wales, Helen M., E. Oregon St., Polo, Ill.
Walk, Mrs. Rae D., New Salisbury, Ind.
Walker, Arlene R., 2245 Fairhaven Ctr., N. E., Atlanta, Ga.
Walker, Mrs. Dorothy C., 82 Brooks St., West Medford, Mass.
Walker, Gladys E., 207 N. Estelle, Wichita, Kans.
Walker, Mrs. June E., 1838 N. 37th Pl., E., Phoenix, Ariz.
Walker, Margaret, 209 E. 32nd St., Austin, Tex.
Walker, Marguerite, 395 Oak St., Columbus 15, Ohio
Walker, Mrs. Marian C., RD 3, New Wilmington, Pa.
Walker, Oscar C., 67-40 Yellowstone Blvd., Forest Hills, L. I., N. Y.
Walker, Sara M., 6655 Mead St., Dearborn, Mich.

Walker, Sue Ann, Jane Phillips Mem. Hosp., Bartlesville, Okla.
Wall, John P., 1873 Ford Blvd., Lincoln Park, Mich.
Wall, Ruth A., 1125 Green St., San Francisco 23
Wallace, Catherine M., 823 Monroe St., Santa Clara, Calif.
Wallace, Margaret, 636 Church St., Evanston, Ill.
Wallace, Mrs. Margaret M., Drummond, Mont.
Wallster, Elizabeth, 1100 Bedford, Stamford, Conn.
Walsh, I. Lucille, 1220 S. Saltair Ave., West Los Angeles 25
Walsh, Michael J., 215 Larkin Ct., Stratford, Conn.
Walsh, Mrs. Virginia C., 326 N. 20th St., Battle Creek, Mich.
Waltenbaugh, R. Janet, 1249 11th St., N. W., Canton 3, Ohio
Walter, Evelyn I., 646 N. 40th St., East St. Louis, Ill.
Walter, Joseph E., 903 Seventh St., Santa Monica, Calif.
Walters, Mrs. Elaine L., 2417 Gilmour St., S. E., Grand Rapids, Mich.
Walters, Margaret J., Rt. 3, Fish Hatchery Rd., Madison, Wis.
Walters, Mrs. Margaret E., 511 Talleyrand Ave., Monroe, N. C.
Walters, Mrs. Marion S., 531 N. Cedar, Colorado Springs, Colo.
Walters, Raymond, 2417 Gilmour St., S. E., Grand Rapids, Mich.
Walton, Mrs. Frances A., 234 Bueche Rd., San Antonio 9, Tex.
Walton, Ruth A., 55 N. Old York Rd., Hatboro, Pa.
Wample, Genevieve L., Wilson Hollow Rd., Falconer, N. Y.
Waniga, Howard A., 8229 14th Ave., Hyattsville, Md.
Ward, Florence, 616 Fellows Ave., Syracuse 10, N. Y.
Ward, Mabel, Norfolk Island, South Pacific
Ward, Mrs. Myrtle B., RFD 5, 8401 Bellevue Blvd., South Omaha 7, Neb.
Ward, Nannie B., 720 Crenshaw Blvd., Los Angeles 5
Ward, Paul J., 601 W. Cuthbert Rd., Collingswood, N. J.
Warden, Mrs. Annette H., 21 Highland Ave., Burlingame, Calif.
Wardlaw, Mr. Carroll B., 36 Downing Dr., White Plains, N. Y.
Ware, Mrs. Carolyn B., 51 Sunrise Ave., Katonah, N. Y.
Wark, Diana A., PO Box 706, Lancaster, Calif.
Warner, Mrs. Julia, 5470 Field Ct., Arvada, Colo.
Warner, Lilyan G., 101 Point Lobos Ave., San Francisco 21
Warren, Anne, Broadfield Kennels, Carrier #2, Framingham, Mass.
Warren, Catharine, 688 Boston Post Rd., Weston 93, Mass.
Warren, Mabel E., 180 E. Delaware Pl., Chicago 11
Warren, Mrs. Winifred B., Long Beach VA Hospital, Long Beach, Calif.
Wasell, Lionel L., 2460 Lakeway Dr., Bellingham, Wash.
Washburn, Mrs. Barbara R., 38 Bowdoin St., Cambridge 38, Mass.
Washburn, Mrs. Buena S., 2060 S. Summer St., Salem, Ore.
Washburn, Evelyn M., 146 Keyes Ave., Watertown, N. Y.
Washburn, Ralph F., 427 Center St., Huron, Ohio
Washington, Alfred R., 1860 S. Springfield Ave., Chicago 23
Wasson, Donald E., 6016 Oakmont Rd., Ft. Wayne, Ind.
Wasson, Richard J., 2014 Louella Ave., Venice, Calif.
Waste, Richard L., 2201 S. Third, Burlington, Iowa
Wasylenko, John T., 1436 Elphinstone St., Regina, Canada
Wat, Bo Sam, 120 Starr St., PO Box 189, Loma Linda, Calif.
Waters, Ellen H., 4710 22nd Ave., N. E., Seattle 5
Waters, Irene E., 1500 Bergen Blvd., Ft. Lee, N. J.
Watkins, Mrs. Gene V., 2855 Pearl St., Eugene, Ore.
Watlington, Margaret M., 860 Biggs St., Memphis, Tenn.
Watson, Douglas F., 63 Valleywood Rd., Cos Cob, Conn.
Watson, Mrs. Elizabeth H., 1810 N. E. 90th, Portland 20, Ore.
Watson S. Jane, 7850 Broadway, San Antonio 9, Tex.
Watt, Mrs. Helen W., 11436 Rainier Ct., Anaheim, Calif.
Watts, Fern E., RR 1, Fremont, Iowa
Watts, Mrs. Louise E., 438 K of P Bldg., Indianapolis
Watts, Nancy T., 152 Euler, Mexico 5, D. F., Mex.
Wauchope, Mrs. Evelyn S., 270 Napa Rd., Sonoma, Calif.
Way, Corinne Q., USPHS Hospital, San Francisco
Way, Mrs. Jane B., 407 Baxter St., Williston, S. C.
Waychus, Mrs. Harriet C., Box 291, RR 6, Crown Point, Ind.
Wayland, Mrs. Nancy E., 324 Humphrey St., New Haven, Conn.
Wayne, Juliana, 3805 Spruce St., Philadelphia 4
Waynick, Mrs. Mabel G., 212 E. Burgess St., Elizabeth City, N. C.
Weatherly, Mrs. Lucile C., 1713 S. Hudson Dr., Enid, Okla.
Weatherspoon, Mrs. Rita H., 723 Mare Ave., Truth or Consequences, N. M.
Weaver, Mrs. Ann B., 1227 Laurel St., S. E., Roanoke 14, Va.
Weaver, James B., 13532 Taft St., Garden Grove, Calif.
Weaver, Ralph E., 115 Frazier Dr., Pittsburgh 35
Weaver, Thomas W., 845 MacArthur Dr., Pittsburgh 34
Webb, Mrs. Dennis G., 13 Evergreen Rd., Little Rock, Ark.
Webber, Lillian R., 349 Pleasant St., Bldg. C, Malden, Mass.
Webber, Mrs. Marcia M., 6 Linden Terr., Burlington, Vt.
Weber, Mrs. A. Muriel, 2404 E. Fairmount Ave., Phoenix, Ariz.
Weber, Earl F., 1726 S. 53rd St., Milwaukee 14
Weber, Edward G., 1931 N. 8th St., Sheboygan, Wis.
Weber, Erika T., Rt. 6, Box 57, Dallas 9, Tex.
Weber, Helen E., 2223 H St., N. W., Washington 7, D. C.
Weber, Lucile M., 378 3rd Ave., S., St. Cloud, Minn.
Weber, Mary Ellen, 606 9th St., Manhattan Beach, Calif.
Webster, Dorothy E., 92 Jefferson Ave., Oshkosh, Wis.
Webster, Eileen, 106 St. Stephens St., Boston
Weckel, Mrs. Harriet L., 40 Monte Vista Ave., Larkspur, Calif.
Weed, Mrs. Mary M., Box 186, Brantley, Ala.
Wegner, Norman R., 514 8th St., N., Bismarck, N. D.
Wehlermann, Harriet Ann, 2004 N. 11th St., St. Louis 6
Weidler, Oscar P., 941 Agard, Benton Harbor, Mich.
Weidlich, Mrs. Frances L., 2303 S. W. 170th St., Seattle 66
Weiler, David R., RD 2, Hummelstown, Pa.
Weindell, William O., 9210 Macon Ave., St. Louis 21
Weiner, Mrs. Julianne C., 950 N. E. 121st St., Miami 38, Fla.
Weiner, Katherine S., 48 Lorne St., Dorchester 24, Mass.
Weintraut, Sr. M. Philonilla (Jr.), St. Mary's Hospital, Emporia, Kans.
Weiser, Joyce A., Carlisle, Ohio
Weisgarber, Mrs. Edwina B., 1105 Taggart, N. E., Massillon, Ohio
Weiss, Gerald, 3375 East Blvd., Cleveland
Weiss, Herman, 23 Hobson St., Newark 8, N. J.
Weiss, Ruth, 64 Thompson St., New York 12
Welch, Mrs. Barbara G., 411 Sleepy Hollow Rd., Ravenwood, Falls Church, Va.
Welch, Mrs. Elizabeth B., 2416 Middle River Dr., Ft. Lauderdale, Fla.
Welch, Mrs. Esther L., 1209 Grand, N. E., Albuquerque, N. M.
Welch, Mrs. Eva G., 156 Pine St., Garden City, N. Y.
Welch, Genevieve F., Nurses Qtrs., USN Hospital, St. Albans, L. I., N. Y.
Welcker, Carolyn D., 2749-A Pennsylvania Ave., Charleston, W. Va.
Welge, Charles H., 2005 Gray St., Schenectady, N. Y.
Welin, Mrs. Mary S., 311 Ash, N. W., Ardmore, Okla.
Weller, Dorothy, 18645 Paseo Lado, Saratoga, Calif.
Wellington, Elsie M., 9 Almont St., Medford 55, Mass.
Wellington, Emily, Wellington Farm, Nonquitt, Mass.
Wellman, Barbara N., 637 Howard Pl., Madison 3, Wis.
Wellock, Lois M., 211 E. Delaware Pl., Chicago 11
Wells, Mrs. Audrey P., 3103 Goodwin Ave., Redwood City, Calif.
Wells, Carol Ann, 901 E. 8th, Winfield, Kans.
Wells, Mrs. Isabelle M., 143 W. Chocolate Ave., Hershey, Pa.

Wells, Margaret, 3105 Stonewall Ave., Richmond 25, Va.
Wells, Margaret J., Nurses Qtrs., USN Hospital, St. Albans 25, N. Y.
Wells, M. Caroline, 1110 5th St., Oceanside, Calif.
Wells, Mrs. Myrtle E., Letterman AH, Box 2, San Francisco
Wells, Mrs. Virginia B., 8711 Denker Ave., Los Angeles 47
Wells, Mrs. Yvonne B., 3517 Judah St., San Francisco
Wellwood, Mrs. Susanne T., 192 Wigwam Circle, Hanover, N. H.
Welner, Harold S., 326 N. Beech St., Syracuse, N. Y.
Welsh, Eleanor J., 1200 Edmonds Ave., Drexel Hill, Pa.
Weltman, Mrs. Susan S., 1350 Lake Shore Dr., Chicago 10
Wempe, Thelma R., 4535 Broadway, Kansas City, Mo.
Wempler, Mrs. Margaret B., 22 Woodlawn Dr., East St. Louis, Ill.
Wendkos, Stanley L., 5839 N. 15th St., Philadelphia 41
Wengrovius, Mrs. Stella H., 1011 Mercury Dr., Colorado Springs, Colo.
Wentworth, Mrs. Maxine K., 209 E. Elm St., Penn Yan, N. Y.
Wereb, Mrs. Rose P., Wilson Mills Rd., Chesterland, Ohio
Werkhoven, Wilhelmina J., RFD 3, Job's Hill Rd., Rockville, Conn.
Werner, Joan K., 408 W. Fleshuim St., Iron Mountain, Mich.
Werner, Mary Alice, 359 N. Prairie Ave., Joliet, Ill.
Werner, Sr. M. Alcuin, St. John's Hospital, St. Louis 10
Werry, Mrs. Winifred W., Star Rt. S., Merrit Island, Cocoa, Fla.
Wersebe, Betty, 17 Elm St., Brookline, Mass.
Wesley, Miss Wallace, Le Roy, Ill.
Wesp, Joan E., 15 E. Mosholu Pkwy., New York 67
Wessels, Geraldine G., Raymond, Minn.
Wessner, Edwin L., 632 Penn Ave., Sinking Spring, Pa.
Wesson, Naomi, 1320 S. Kansas, Wichita 16, Kans.
West, Albert M., 1384 Dixwell Ave., Hamden 14, Conn.
West, David E., Montana Society for Crip. Child., Civic Center Bldg., Butte, Mont.
West, Mrs. Edna A., 1626 San Rae Dr., Dayton 9, Ohio
West, Mr. Elisha S., 4401 Market St., Philadelphia 4
West, Mrs. Norma B., 191 Woodland Ave., Rutherford, N. J.
West, Mrs. Regina M., 4015 Eaton, Kansas City 3, Kans.
West, Robert L., Rt. 8, Box 389 D, Richmond, Va.
West, Shirley F., St. Philomena Hall, 260 W. 63rd St., Miami Beach, Fla.
Westcott, Eleanor J., Univ. of Colo. School of Med., 4200 E. 9th Ave., Denver 7
Wester, Mrs. Eleanor W., 2200 Elder St., Durham, N. C.
Westfall, Eleanor J., PT Section, Walter Reed AH, Washington, D. C.
Westhoven, Mary F., Box 194, Tripler AH, APO 438, San Francisco
Westmoreland, Mrs. Shirley P., 11602 Riverside Dr., North Hollywood, Calif.
Westrem, Douglas J., 7532 15th Ave., S., Minneapolis 23
Wetmore, Mrs. Eleanor F., Massachusetts Hospital School, Canton, Mass.
Wetterhuus, Anna, 225 S. Wall St., Spokane 4, Wash.
Wexler, Jay I., 5509 Jackson Blvd., Chicago 44
Weyenberg, Sr. M. Leona, 1526 Grand Ave., Racine, Wis.
Weyler, Mrs. Jean P., 1624 Morris St., Ft. Wayne, Ind.
Whalen, William H., 307-319 S. 12th Ave., Yakima, Wash.
Whaley, Robert G., 106 Ernest St., North Massapequa, N. Y.
Wham, Paul J., 3020 Fairways Court, Sacramento 21, Calif.
Wharam, William H., 58 Euclid Ave., Kenmore 17, N. Y.
Wheaton, John D., RFD 3, Rockville, Md.
Wheeldon, Mrs. Gladys J., 6311 Three Chopt Rd., Richmond 26, Va.
Wheeler, Donald J., 5232 E. Thomas Ave., Fresno 2, Calif.
Wheeler, Glen L., 1200 25th St., Rock Island, Ill.
Wheeler, Mrs. Helen B., 402 E St., White Sands Proving Ground, N. M.
Wheeler, Mrs. Judith M., 293 Eldridge, Mill Valley, Calif.
Wheeler, Kathryn, 550 Tazewell St., Wytheville, Va.
Wheeler, Lawrence E., 137 St. James Dr., Lexington, Ky.
Wheeler, Mrs. Margaret G., Box 94, Crown Point, Ind.
Wheeler, Mrs. Ruth H., 606 Indian Ridge Rd., Louisville, Ky.
Wheeler, Mrs. Shirley H., Cropseyville, N. Y.
Wheelwright, Elizabeth B., 92 E. Lynn St., Seattle
Whetherhult, Mrs. Florence M., 5930 Echo St., Stockton, Calif.
Whiley, Mrs. Barbara G., 537 Maryland Ave., Norfolk 8, Va.
Whipple, Marguerite E., 1850 Kipling Dr., Dayton 6, Ohio
Whiston, Mrs. Marjorie M., 336 W. 15th, Casper, Wyo.
Whitaker, Mrs. Edith M., 444 Churchill Ave., Palo Alto, Calif.
Whitcomb, Beatrice, 2202 2nd St., Arlington, Va.
White, Donna Marie, 7700 Freda Ave., Dearborn, Mich.
White, Evelyn D., USN Hospital, Corpus Christi, Tex.
White, Mrs. Judith J., 677 Andrews St., Livermore, Calif.
White, Mrs. Mary L., 3419 Wabash Ave., Cincinnati 7
White, Mrs. Mary R., 32 Belmont Rd., Glen Rock, N. J.
White, Mrs. Muriel M., USN Hospital, Camp Joseph H. Pendleton, Oceanside, Calif.
White, Mrs. Rosemarie S., Smithfield, Va.
White, Mrs. Ruth H., 5 School St., St. Johnsbury, Vt.
White, Mrs. Sarah K., PT Dept., Norfolk Gen. Hospital, Norfolk 7, Va.
White, Mrs. Sarah L., 82 N. Chestnut St., Jefferson, Ohio
White, Theodora T., 1159 Vestal Ave., Binghampton, N. Y.
Whitehair, Mrs. Aune A., 108 Wigwam Circle, Hanover, N. H.
Whitehurst, Margaret E., 6817 Georgia Ave., Washington 12, D. C.
Whiteside, Robert M., 614 Francis Bldg., Sioux City, Iowa
Whitfield, Virginia, 104 Fairfax Rd., Pittsburgh 21
Whiting, Harold W., Box 83, Sanitarium, Calif.
Whiting, Helen E., 84 Ashland Ave., Buffalo 22
Whiting, Paula M., 79 Beacon St., Boston
Whitlock, Mrs. Helen D., 304 Lincoln Way E., Mishawaka, Ind.
Whitman, Mrs. Augusta R., 6331 Royalton Dr., Dallas, Tex.
Whitman, Jack L., Butte County Hospital, Oroville, Calif.
Whitman, Mrs. Ruth S., 47 Fenway Dr., Springfield 9, Mass.
Whitmore, Patricia Ann, 302 W. 24th St., Pueblo, Colo.
Whitney, Mrs. Mary L., Silvermine Rd., New Canaan, Conn.
Whitney, Nancy A., Ga. Warm Spgs. Fdn., Warm Springs, Ga.
Whitney, Mrs. Patricia B., 27 Leonard St., Agawam, Mass.
Whitney, Mrs. Rachael B., Pleasant St., Ashburnham, Mass.
Whitson, Mrs. Jeanne U., 10508 Shaker Blvd., Cleveland 4
Whittier, Mrs. Marjorie M., 1505 Center Point Rd., Cedar Rapids, Iowa
Wickersham, Elizabeth A., Watkins Hospital, Lawrence, Kans.
Wickman, Mrs. Mary K., Unit 22, Univ. Vill., 28th & Como Ave., S. E., Minneapolis 14
Wiechec, Frank J., 5160 Butler Pike, Plymouth Meeting, Pa.
Wiechec, Mrs. Kathryn R., 5160 Butler Pike, Plymouth Meeting, Pa.
Wiechmann, August G., 1735 23rd St., Ogden, Utah
Wiegert, Elizabeth M., 2773 N. 38th St., Milwaukee 10
Wieland, Mrs. Ruth V., 2522 Oakwood, N. E., Grand Rapids 5, Mich.
Wiencke, Marian L., 319 Parker Rd., West Point Pleasant, N. J.
Wiener, Mrs. Lois C., 530 Allen St., New Britain, Conn.
Wierda, Mrs. Virginia C., 2390 Liberty Rd., R. 2, Saginaw, Mich.
Wiese, Maxine C., RFD 1, Missouri Valley, Iowa
Wietnik, Edwin S., 714 S. Jefferson, Hastings, Mich.
Wiggin, Mrs. Jewel A., 70 S. Main St., Hanover, N. H.
Wiggins, Alice E., 4605 Chicago St., Omaha

Wightman, Robert E., 1929 Woodside Rd., Glenshaw, Pa.
Wigle, Mrs. Ruth K., 424 72nd St., Niagara Falls, N. Y.
Wilck, Mrs. Betty M., 86 Freeman St., Woodbridge, N. J.
Wilcken, Phyllis D., 3131 Graceland Dr., N. E., Albuquerque, N. M.
Wilcox, Mrs. Martha T., 822 16th St., Eureka, Calif.
Wild, Mrs. Martha R., 1143 Palm Terr., Pasadena 6, Calif.
Wilde, William F., 269 25th St., N. W., Massillon, Ohio
Wilder, Emma J., 1344 D, Lincoln 2, Neb.
Wildey, Mrs. Norma H., Box 614, Idamay, W. Va.
Wilds, Mrs. Nancy A., 1445 Joseph St., New Orleans 15
Wiles, Mrs. Jacqueline K., PO Box 311, Lake Arrowhead, Calif.
Wiley, Jean L., 42 Hurst Rd., Deerhurst, Wilmington 19, Del.
Wiley, Mrs. Lucile C., 1541 Emmett Dr., Johnstown, Pa.
Wiley, Margaret E., 2618 E. 33rd St., Kansas City, Mo.
Wilhoite, Mrs. Mary C., 8907 Alendale Rd., Richmond, Va.
Wilk, Mrs. Edwina F., 183 Seymour, S. E., Minneapolis 14
Wilkie, Lorine R., 378 Forbes Ave., Box 149, San Rafael, Calif.
Wilkinson, Mrs. DeLois J., Meharry Medical College, Nashville 1, Tenn.
Wilkinson, Gertrude M., 425 S. Monroe Ave., Green Bay, Wis.
Willard, Joyce, Fleming Lane, Southport, Conn.
Willer, R. Lorraine, 4122 Bryan St., Dallas, Tex.
Willert, Mrs. Sarah Z., Rt. I, Grand Forbes, N. D.
Willey, Electa Ann, 509 Highland Ave., Rochester, N. Y.
Williams, Mrs. Agnes D., 5929 Grape Rd., Bellaire, Tex.
Williams, Mrs. Bette W., 1375 Bayshore Blvd., Indian Rocks Beach, Fla.
Williams, Mrs. Brenda S., 61 Gormley Ave., Roosevelt, L. I., N. Y.
Williams, Mrs. Catherine M., 16311 Lucille, Cleveland
Williams, Daphne M., 1557 Blair Ave., Cincinnati 7
Williams, Eleanor F., 5102 Cass St., Omaha
Williams, Erle L., Box 981, Tuskegee Inst., Tuskegee, Ala.
Williams, Ernest V., 1633 Enoree, Columbia, S. C.
Williams, Mrs. Essie L., 500 W. 140th St., New York 31
Williams, Mrs. June C., 1333 Clearview Dr., N. E. Atlanta, Ga.
Williams, Mrs. Maizie W., Rt. 2, Box 31, Toppenish, Wash.
Williams, Marian, 2120 Cowper St., Palo Alto, Calif.
Williams, Mrs. Mary M., 8 Ravenel Dr., Charleston, S. C.
Williams, Mrs. Mary P., 1421 Oxford St., Berkeley 9, Calif.
Williams, Mrs. Patsy S., 2814 W. Mistletoe St., San Antonio, Tex
Williams, Paul G., 2431 Forest, Kansas City, Mo.
Williams, Ralph V., 3000 Main St., Clovis, N. M.
Williams, Richard L., 2314 Bruins Ave., Boise, Idaho
Williams, Mrs. Viola M., 1825 Canosa Ave., Las Vegas, Nev.
Williams, Mrs. Virginia K., 121 Laurel Terr., Beckley, W. Va.
Williams, Winifred G., Orthopedic Hospital, Asheville, N. C.
Williamson, Marjorie B., 2033 S. Birch St., Santa Ana, Calif.
Williamson, Mrs. Ruth B., PO Box 8, New Plymouth, Idaho
Willis, Mrs. Joan C., 2900 Woodworth Dr., Hazelcrest, Ill.
Willson, Margaret Ann, 105 Patterson Ave., Gibbstown, N. J.
Wilmer, Sheila L., 652 Huntington Ave., Boston 15
Wilsey, Mrs. Emily, 1304 Ballou Rd., Spokane 3, Wash.
Wilson, Barbara L., 131 Whitehills Dr., East Lansing, Mich.
Wilson, Mrs. Betty J., Address unknown
Wilson, Edith E., 1424 Church Ave., Scranton 8, Pa.
Wilson, Mrs. Evna E., 296 E. 162nd St., Bronx 56, N. Y.
Wilson, Gladys C., 326 W. 13th St., Pueblo, Colo.
Wilson, Mrs. Isabella K., 1136 16th Ave., N., Texas City, Tex.
Wilson, Jean M., 5001st USAF Hosp., APO 731, Seattle
Wilson, Mrs. Joan G., RD 1, McGraw, N. Y.
Wilson, John T., 227 Biltmore Rd., Louisville 7, Ky.
Wilson, Katharine C., 619 Ridgedale, Richardson, Tex.
Wilson, Kay S., 9969 Pierson, Detroit 28
Wilson, Mrs. Lois H., 2940 7th Ave., N., St. Petersburg 2, Fla.
Wilson, Mrs. Mary R., Cedar Bluffs, Kans.
Wilson, Mrs. Mary S., 510 W. 23rd St., Pueblo, Colo.
Wilson, Mrs. Mary S., 5631 S. Rio Grande Ave., Orlando, Fla.
Wilson, Mrs. Marye J., 3711 W. 36th St., Los Angeles 16
Wilson, Mrs. Patricia V., Rensselaerwyck, Saratoga, Calif.
Wilson, Mrs. Phyllis C., 14 Pinehurst Ave., Auburn, Mass.
Wilson, Ramona J., 2033 N. Fifth St., Kansas City, Kans.
Wilson, Valerie M., c/o American Embassy, Monrovia, Liberia, West Africa
Wilson, Virginia, 812 Hutchins Ave., Ann Arbor, Mich.
Wilson, Virginia M., 184 Mill St., Natick, Mass.
Wilson, Walter A., 2004 Gold Ave., S. E., Albuquerque, N. M.
Winchell, Frances R., 200 S. Hickory St., Mount Carmel, Pa.
Windt, Mrs. Jean D., 188 Burbank Ave., Stratford, Conn.
Wingate, Mrs. Alice J., 219 Tomrob Dr., San Antonio 10, Tex.
Wingate, Mrs. Kathleen F., 92 Westview Terr., Rochester, N. Y.
Winkler, Mrs. Betty N., 775 Ivanhoe St., Denver 20
Winkler, Mrs. Mary D., 1080 Fremont St., Menlo Park, Calif.
Winn, Elizabeth H., North Lawrence, N. Y.
Winneberger, William A., 2327 76th Ave., Philadelphia 38
Winner, Thomas D., 545 Beaver St., RR, Sewickley, Pa.
Winsby, Mrs. Norma M., 731 Furguson Rd., Sebastopol, Calif.
Winsett, Arnold F., 1263 Hampshire, Quincy, Ill.
Winslow, Gilbert B., 1996 Fell St., San Francisco 17
Winstanley, Mrs. Ada R., VA Hospital, Bay Pines, Fla.
Wintermote, Dorothy E., 322 W. Laurel St., Ft. Collins, Colo.
Winters, Kathleen, 7½ B Logan St., Charleston, S. C.
Winters, Norma K., 588 S. San Vicente Blvd., Los Angeles 48
Wintz, Margaret M., 900 E. 41st St., Baltimore 18
Wiranis, Janet, 9 Manor St., Dorchester 22, Mass.
Wirth, Mrs. M. Elsie W., 13311 Averhill, Detroit 15
Wirtz, Virginia G., 943 Bryant St., Palo Alto, Calif.
Wise, Mrs. Jane E., 2209 Cumberland Ave., Charlotte, N. C.
Wisely, Mrs. Rosemary H., 5854 Elmbank, St. Louis 20
Wiseman, Raymond R., 33F Marine View Terr., Eureka, Calif.
Wisham, Mrs. Mildred M., 227 Fayette St., Bridgeton, N. J.
Wissmann, Mrs. Mary C., 515 Fourth, Encinitas, Calif.
Wistedt, Irene E., 3045 Edgewood Ave., St. Louis Park 16, Minn.
Witherspoon, Coralie O., 1923 Calumet, Houston, Tex.
Witkowski, Mrs. Mary K., 650 N. Latrobe Ave., Chicago 44
Witter, Dorothy K., 152 W. Forest Ave., Muskegon, Mich.
Wittich, George H., 914 North Ave., Beloit, Wis.
Wittwer, Mrs. Mary K., Chatham Apts., Savannah, Ga.
Wojciak, Raymond J., 275 Burrows St., Pittsburgh 13
Wolcott, Lillian B., PT Dept., Roper Hospital, Charlotte, N. C.
Wolfe, Mrs. Anne G., 744 N. Fuller Ave., Hollywood 46, Calif.
Wolfe, Phoebe A., 2825 Otsego, Pontiac, Mich.
Wolfe, Russell D., 3818 E. Washington Ave., Madison, Wis.
Wolfgram, Julane, 513 Washington, Ft. Atkinson, Wis.
Wolfson, Mrs. Evelyn S., 136 Truman Rd., Newton Centre 59, Mass.
Wolfson, Mrs. Isabel G., 142 Romaine Ave., Maywood, N. J
Wolnick, Mrs. Arlys J., 123 Spruce St., North Charleston, S. C.
Wolter, Annette, Woodruff Center, New Haven, Conn.

Wonder, Mrs. Anita C., 2330 S. 91st St., West Allis 14, Wis.
Wong, Hazel A., 94 Saddle Rd., Maraval, Port of Spain, Trinidad, B.W.I.
Wood, Mrs. Catherine, 1519 Metropolitan Ave., Bronx 62, N. Y.
Wood, Charles F., 5314 Chew St., Philadelphia 38
Wood, Mrs. Ruth H., 760 Samuels Ave., Ft. Worth, Tex.
Wood, Elizabeth C., 303 E. Chicago Ave., Chicago 11
Wood, Esther E., 2634 S. Lombard Ave., Berwyn, Ill.
Wood, Jane M., 61 Washington Ave., Danbury, Conn.
Wood, Mrs. Jean M., 704 White St., Canton, Mo.
Wood, Marjorie J., Rt. 1, Box 154, Minot, N. D.
Wood, Martin L., Agnew State Hospital, Agnew, Calif.
Wood Mary K., 1383 Mathews Ave., Lakewood 7, Ohio
Wood, Mildred L., Box 3643, Duke Hospital, Durham, N. C.
Wood, Mrs. Nadylis D., 22 Edgewater Rd., Wakefield, R. I.
Wood, Phyllis C., 3915 S. Cambridge, Kansas City 3, Kans.
Wood, Robert O., Ft. Harrison, Mont.
Wood, Mrs. Ruth, 1012 N. Elm St., Greensboro, N. C.
Wood, Mrs. Shirley M., 640 Day Ave., S. W., Roanoke, Va.
Wood, Mrs. Virginia F., 3644 W. 62nd St., Los Angeles 43
Woodall, Preston D., 321 Springhill Ave., Hillcrest, Wilmington, Del.
Woodfin, Mrs. Leslie G., 163 Somerset Ave., Winthrop 52, Mass.
Woodford, Mrs. Olga N., 210 Carolina Ave., Alton, Ill.
Woods, Gladys G., 2402 Cranford, Columbus 21, Ohio
Woods, Juanita I., Lutheran Hospital, Vicksburg, Miss.
Woods, Mrs. Shirley F., 1151 Minnesota Ave., San Jose 25, Calif.
Woods, William L., 3108 G. Morris St., Philadelphia 45
Woodson, Mrs. Anna T., 249 Pierce St., Twin Falls, Idaho
Woodson, Mrs. Louise W., 314 65th St., Newport News, Va.
Woodson, Milton J., 809 E. Imperial Hwy., Los Angeles
Woodworth, James K., 2102 Louisa Ave., Wheeling, W. Va.
Woolever, Gene, 2165 Madison Ave., Ogden, Utah
Woollacott, Mrs. Elizabeth N., 56 Richardson Rd., Fitchburg, Mass.
Woolsey, Mrs. Enid O., Rt. 1, Box 300, Alice, Tex.
Works, Doreen, C., 304 Seeling Blvd. San Antonio, Tex.
Wormwood, Mrs. Carolyn V., Lower Main St., North Berwick, Me.
Worthington, Mrs. Margaret W., 1842 East Ave., St. Paul 9, Minn.
Woznick, Natalie M., 750 Ocean Ave., Brooklyn 26
Wratney, Martha J., 1317 Iten St., Pittsburgh 12
Wray, Mrs. Dorothea B., 1420 McArver St., Gastonia, N. C.
Wright, Alfaretta, 302 Norris Ct., Madison, Wis.
Wright, Mrs. Giovanna R., 452 N. Main St., Frankfort, Ind.
Wright, Mrs. Gladys D., 2013 Waverly Ave., San Antonio, Tex.
Wright, Mrs. Mary M., 1012 Ratone, Manhattan, Kans.
Wright, Mildred L., USN Hospital, c/o Nurses Qtrs., Portsmouth, Va.
Wright, Mrs. Mildred M., 20 Dos Encinas, Orinda, Calif.
Wright, Mrs. Ruth G., 531 S. 2nd Ave., Canton, Ill.
Wright, Sara E., 614 Emmet, Ypsilanti, Mich.
Wroe, Martha, 4509 Broadway, Kansas City, Mo.
Wuerl, Claire Ann, 2201 2nd Ave., S., Great Falls, Mont.
Wulf, Mrs. Jeanne B., 9120 Jonmar Ct., St. Louis 23, Mo.
Wulf, Lena, 28 Townley St., Hartford, Conn.
Wulf, Maureen P., 1801 Cambridge Lane, St. Louis 21
Wunderlich, Mrs. Elsie L., 21820 Gill Rd., Farmington, Mich.
Wygal, Mrs. Alice K., Ridge Rd., Anchorage, Ky.
Wynn, Marilyn J., 594 W. 35th St., San Bernardino, Calif.

X

Xanthakis, Christie J., 1017 Teri Ave., Torrance, Calif.

Y

Yake, Betty H., 15302 Sylvanwood Ave., Norwalk, Calif.
Yakushi, Frank B., 3529 Sacramento St., San Francisco 18
Yale, Harriet N., 579 Yale Ave., Meriden, Conn.
Yanisch, Mrs. Bernadette L., Rt. 2, Ellsworth, Wis.
Yarin, Mrs. Beatrice L., 41 Old Colony Rd., Arlington 74, Mass.
Yarman, Emma K., 256 Taylor Rd., Mansfield, Ohio
Yeager, Ruth E., Box 489, Westfield, Pa.
Yehl, Richard C., 411 Lindenwood Rd., Dayton 7, Ohio
Yip, Mrs. Beverly C., 4266½ 36th St., San Diego 4, Calif.
Ylvisaker, Paul D., 1217 Lombard, Everett, Wash.
Yoakum, Mrs. Mary C., Cardinal Hill Conv. Hospital, Versailles Rd., Lexington, Ky.
Yonclas, Mrs. Charlotte S., 69 Judd Rd., Wethersfield, Conn.
Yonclas, Nicholas P., 174 Pleasant St., Willimantic, Conn.
York, Barbara Ann, NYS Rehab. Hosp., West Haverstraw, N. Y.
York, Mrs. Lucy A., 4212 N. W. 13th, Oklahoma City
Yorkdale, Mrs. Elizabeth W., 1010 Heather Ave., Takoma Park 12, Md.
Yost, Mrs. Mary G., 128 10th Ave., N., Twin Falls, Idaho
Young, Mrs. Doris M., The Christiana, Mammoth Lakes, Calif.
Young, Dorothy, 567 Melville, Palo Alto, Calif.
Young, Mrs. Hope H., 1639 Roscomare Rd., Los Angeles 24
Young, Howard A., c/o Birch, College Place, Wash.
Young, Mrs. Mary C., 1230 Oakwood Dr., Arcadia, Calif.
Young, Mary K., St. Mary of the Woods College, St. Mary of the Woods, Ind.
Young, Mrs. Mary M., Box 273, Empire, Ohio
Younger, Thelbert G., 83 Chesley Ct., Vallejo, Calif.
Youngs, Mrs. Helen W., c/o Lt. Col. Maurice F. Youngs, 100 Vanture Pl., Ft. Bragg, N. C.
Yuguchi, Mrs. Irene A., 213 S. Woods Ave., Los Angeles
Yuhasz, Mrs. Mary U., 4125 Evelyn St., Indianapolis 24
Yurka, Mrs. Johnell M., 7051 S. 2870 E., Sandy, Utah

Z

Zadrozny, Lucian J., 130 Smith St., New Britain, Conn.
Zajac, Joseph, 916 N. James, Hazledon, Pa.
Zaletel, Mrs. Myrtle B., 4113 Beavercrest Dr., Des Moines 10, Iowa
Zammarelli, Anna M., 4 Mowry St., Providence, R. I.
Zappala, Rose Marie, 1132 W. Eighth St., Chester, Pa.
Zarbock, Richard, 1033 S. Bradford St., Dover, Del.
Zarren, Mrs. Lillian P., Address unknown
Zausmer, Mrs. Elizabeth, 11 Murdoch Rd., Natick, Mass.
Zdanowski, Edward S., 213 16th St., Arnold, Pa.
Zehmer, Evangeline, 3440 S. Cottage Grove Ave., Chicago
Zeigler, Annabel W., Box 331, 314 N. Spruce St., Gunnison, Colo.
Zeiner, Mr. Alois V., 248 Sinclair Ave., Glendale 6, Calif.
Zernow, Lelia R., PO Box 606, Black Mountain, N. C.
Zesch, Billy D., VA Center, PT Dept., Shreveport, La.
Ziadie, Yvonne T., 2 Argyle Rd., Half-Way Tree, Jamaica, B.W.I.
Ziegler, Wilma Z., 428 6th St., S. W., Rochester, Minn.
Zielke, Lyle E., 1231 South St., Racine, Wis.
Zimmerman, Mrs. Biruta E., 20 Water St., New Philadelphia, Pa.
Zimmerman, Mrs. Edith M., 459 Wayside Dr., San Antonio 1, Tex.
Zimmerman, James P., 2307 McGuffey Rd., Columbus 11, Ohio
Zimmerman, Mrs. Johanna S., 1154 N. Negley Ave., Pittsburgh 6
Zimmerman, Mrs. Lyndall D., 1601 W. Glenn Ave., Springfield, Ill.
Zimmerman, Robert N., 327 Southampton Dr., Silver Spring, Md.
Zimmerman, Mrs. Sophie G., 510 9th Ave., E., Grand Rapids, Minn.
Zimmerman, Mrs. Winifred M., 415 Ridgeway, St. Joseph, Mich.
Zimmerman, Ruth J., 431 30th St., Oakland 9, Calif.
Zink, Joan P., PT Dept., Rocky Hill Veterans Hospital, Rocky Hill, Conn.

Zink, Leisa A., 17614 Archdale Ave., Lakewood 7, Ohio
Zitzer, Emma, 207 N. Brooks St., Madison 5, Wis.
Zoltowicz, William J., 14 Preston Rd., Buffalo 15
Zried, Mrs. Jane C., 3520 N. Audubon Rd., Indianapolis 18
Zucker, Mrs. Joan L., 75 Park Terrace E., New York 34
Zucker, Mrs. Marguerite M., 69 Wilson Ave., Kingston, N. Y.
Zuckerman, Mrs. Marilyn F., 3915 Marathon St., Los Angeles 29
Zufelt, June L., 3345th USAF Hospital, Chanute AFB, Rantoul, Ill.
Zumwalt, Miriam, PO Box 726, Hondo, Calif.
Zundel, Mrs. Alice W., RD 1, Negley, Ohio
Zwikelmaier, Robert W., 515 W. 6th, Truth or Consequences, N. M.
Zwierlein, Thomas J., 43 Shelter Lane, Levittown, Pa.
Zylka, Mrs. Claire B., PO Box 278, Clovis, Calif.

AMERICAN REGISTRY OF PHYSICAL THERAPISTS GEOGRAPHIC DIRECTORY

ALABAMA

Abbott, J. E., Tuskegee
Adams, S. L., Montgomery
Ballard, L. C., Tuskegee
Bivens, E. P., Tuskegee
Bryan, M., Montgomery
Bunnell, B. C., Tuscaloosa
Burroughs, J. J., Birmingham
Crawford, G., Tuskegee
Cunningham, F. C., Birmingham
Deacon, M. K., Huntsville
Godwin, R. G., Montgomery
Graham, P. B., Montgomery
Grayson, J. L., Tuskegee
Gunter, M. R., Mobile
Halls, S. H., Birmingham
Hamill, Sr. M. B., Gadsden
Hopson, B. L., Tuskegee
Jones, V. J., Tuskegee
Luke, J. B., Birmingham
Man, E. L., Bessemer
May, E. E., Long Island
Miller, J. W., Mobile
Neal, M. J., Birmingham
Ohta, A. S., Montgomery
Redden, M. G., Montgomery
Robertson, J. B., Montgomery
Ross, A. L., Birmingham
Silverberg, J. C., Birmingham
Skinner, P. L., Birmingham
Solley, A. C., Fairhope
Stillwell, A. C., Maxwell AFB
Summers, I. M., Eden
Thomas, V. C., Montgomery
Torp, M. J., Ft. Rucker
Weed, M. M., Brantley
Williams, E. L., Tuskegee

ARIZONA

Allen, M. N., Phoenix
Allen, W. H., Cortaro
Anderson, E. L., Valentine
Behymer, G. B., Tucson
Bell, R. E., Phoenix
Bendheim, R. N., Phoenix
Bodine, M. H., Phoenix
Bohlander, B. C., Yuma
Boorman, H. M., Phoenix
Brooks, N. S., Tucson
Buck, M. M., Tucson
Cassel, M. A., Phoenix
Cocklin, A. W., Tucson
Collier, F., Tucson
Crandall, G. M., Prescott
Crosby, L., Tucson
Custeau, R. L., Tucson
Datzman, M. M., Tucson
Deitchman, C. H., Phoenix
Denton, E., Tucson
Dority, N. E., Tucson
DuBon, G. L., Phoenix
Emmel, L. P., Tucson
Evans, E. S., Phoenix
Ferguson, M. W., Tucson
Finley, A. W., Phoenix
Frazier, A. S., Phoenix
Gardiner, M. C., Tucson
Gillanders, D. F., Tempe
Guymon, L. M., Phoenix
Harms, R. M., Phoenix
Hartshorne, E. P., Phoenix
Hoffman, J., Phoenix
Hoffman, M. P., Phoenix
Holloway, A. A., Phoenix
Horine, F. A., Phoenix
Irish, M. G., Yuma
Jamros, M. S., Phoenix
Keith, L. V., Phoenix
Knight, P. N., Phoenix
Kortemeyer, E. J., Phoenix
Kortemeyer, J. G., Phoenix
Krajewska, A. H., Phoenix
Kuhne, J. B., Prescott
La Prade, D. L., Phoenix
Linn, E., Tucson
Lyons, M. T., Tucson
McIntire, C. A., Phoenix
Myers, L. A., Phoenix
Nelson, J. B., Phoenix
Niles, M. L., Tucson
Nochta, R., Phoenix
Parten, A. R., Tucson
Peth, L. M., Tucson
Pyre, J. W. M., Tucson
Rankin, L. J., Tucson
Rasmussen, B. K., Phoenix
Reed, M. M., Tucson
Rein, M., Phoenix
Rockwell, C. D., Phoenix
Scott, J. C., Flagstaff
Seeliger, L. S., Tucson
Sherrill, M. D., Tucson
Smith, J. L., Phoenix
Smith, N. G., Phoenix
Thomas, D. H., Phoenix
Walker, J. E., Phoenix
Weber, A. M. W., Phoenix

ARKANSAS

Andrews, C. M., Ft. Smith
Barrow, J., North Little Rock
Burnet, R. E., Jacksonville
Callowhill, A. M., Camp Chaffee
Chism, J. C., Fayetteville
Collins, E. R., Hot Springs
Dean, J. V., Little Rock
Eason, M. J., Hope
Elmer, C. D., Springdale
Farmere, F. A., Hot Springs
Guthrie, E. R., Little Rock
Huebert, L. F., Ft. Smith
Jordan, W. E., Hot Springs
Kelly, E. L., Ft. Chaffee
Kemske, D. L., Hot Springs
Knox, E., Little Rock
Kumpuris, M., Little Rock
LaPorte, O. M., Little Rock
Preston, C. W., Hot Springs
Probst, C. J., Camp Chaffee
Schaefer, B. A., Texarkana
Tietjen, V., Hot Springs
Townsend, M. T., Jonesboro
Webb, D. G., Little Rock

CALIFORNIA

Aaron, F. L., Daly City
Aaron, L. T., Los Angeles
Abel, A. A., Bakersfield
Ackley, R. L., Los Angeles
Adams, B. H., Sun Valley
Adams, F. D., Santa Barbara
Adams, L. M., Mountain View
Adams, M. G., Acton
Adkins, H. V., Los Angeles
Agresti, M. L., Los Angeles
Aitken, H. D., Sacramento
Aizawa, K., San Francisco
Akers, A. M., Los Angeles
Albano, M. J., LaMirada
Allen, D. K., Torrance
Anderson, A. P., Los Angeles
Anderson, B. L., Los Angeles
Anderson, J. E. West Los Angeles
Anderson, L. C., Los Angeles
Anderson, R. E., Downey
Andros, A., Burbank
Arbuthnot, B. J., Venice
Archambeau, U. B., Bakersfield
Arnold, E. M., Eureka
Arnold, H. E., Covina
Asarnow, M. P., San Francisco
Ascher, G. H., Concord
Aseltine, C. D., Taft
Ashbaugh, H. S., Los Angeles
Atsatt, L., Santa Barbara
Avarell, V. M., Long Beach
Badger, V. M., Los Angeles
Bair, B. D., San Francisco
Baker, I. M., Long Beach
Baldwin, J. H., Fresno
Ball, B., Los Angeles
Ball, V. M., Arlington
Balshin, L., Los Angeles
Bandy, J. A., Chico
Banko, M. D., Corona
Barber, L. J., San Francisco
Barber, M. J., Palo Alto
Barker, H. M., Pasadena
Barnhart, B. A., San Francisco
Barrett, W. K., La Crescenta
Barry, E. V., Arcadia
Bartlett, A. F., Los Angeles
Barton, M. K., Duarte
Bass, R. I., Soledad

Bassett, C. H., Pasadena
Bateman, V. M., Long Beach
Batz, U. G., San Jose
Baumel, E. C., Whittier
Baumgarth, L. O., Santa Monica
Bayles, P. P., Oxnard
Baylor, J. S., Whittier
Bean, J. B., Hollywood
Beard, G. S., San Francisco
Beaver, N. C., Merced
Beck, E. J., San Diego
Beck, R., Eureka
Beemer, M. E., Tujunga
Behlow, D., La Canada
Bellman, B. A., Lancaster
Bender, A. H., Berkeley
Bender, N. S., San Bernardino
Beneck, L. W., Garden Grove
Benjamin, L. R., San Francisco
Bennett, L. P., Palo Alto
Bennett, M. E., Los Angeles
Benson, G., San Francisco
Benson, M. C., San Diego
Berdan, R. W., Loma Linda
Berg, D. S., San Jose
Bergdahl, E. L., Rodeo
Bergstrom, C. M., Sacramento
Bevan, E., Pacific Palisades
Bever, M. R., San Francisco
Beynon, I. I., Encino
Bierkle, A. N., Napa
Bingham, R. B., Los Angeles
Binker, E. J., Van Nuys
Binker, O. B., Van Nuys
Binning, M., San Francisco
Bishop, M. M., San Carlos
Blake, D., San Bernardino
Blake, M., La Canada
Blakeman, M. K., Long Beach
Bloch, A., Berkeley
Bodnar, E. H., Granada Hills
Bogard, W. D., Santa Ana
Bohlander, A. B., El Centro
Bolger, J. F., Lafayette
Boord, P. C., San Francisco
Boring, F. D., Taft
Borland, J. W., Claremont
Bosworth, L. V., Walnut Creek
Boughter, D. A., Compton
Bowman, A. D., Walnut Creek
Boysen, R. M., Whittier
Bradford, W. D., Modesto
Bradley, M. J., Long Beach
Brady, A. P., Tiburon
Brancato, G. G., San Jose
Breckenridge, M. Y., Coarsegold
Breding, D. M., Hondo
Breen, E. H., San Juan Baptista
Breitigan, H. F., Arcadia
Brenneise, V. S., Mountain View
Bressee, L. H., Campbell
Brigham, A. A., San Francisco
Brinkman, E., Hollywood
Brinkman, P. B., Oakland
Brisker, L., San Francisco
Britt, E. E., Los Angeles
Brock, F. I., Pasadena
Brodie, W. R., San Luis Obispo
Brook, O. L., Los Angeles
Brown, A. M., Ceres
Brown, C. J., Sacramento
Brown, R. C. O., Los Angeles
Brown, R. U., Santa Monica
Brownell, B. G., Ft. Ord
Browner, J., Los Angeles
Bryant, M. R., Coronado
Buchholz, G. F., Courte Madera
Buehler, V. L., Long Beach
Bugbee, B. B., San Francisco
Bugge, E. C., Los Angeles
Bull, J. B., San Francisco
Bullock, R. J., Oakland
Burger, V. R., Oakland
Burk, D. H., Oceanside
Burkholder, M. M., Fresno
Burnstine, K. B., Northridge
Burr, M. G., Malibu
Burrell, F. C., Oakland
Burton, B., Los Angeles
Burton, J. M., Menlo Park
Burton, R. E., Visalia
Busck, G., San Pedro
Bush, D. M., Sacramento
Bush, I., Palo Alto
Buttles, C. E., Sacramento
Butts, G. M., West Covina
Byrne, L. G., Colma
Cabral, E. D., Menlo Park
Cadwallader, H. M., Fresno
Cady, K. F., Loma Linda
Caggiano, C. R., Santa Monica
Cagle, D. W., Paso Robles
Cake, N. E., Los Angeles
Calhoon, J. E., Los Angeles
Call, M. L., Stockton
Callahan, E. B., Hollywood
Callahan, P. C., San Rafael
Callen, M. E., Camp Pendleton
Cameron, D., Glendale
Cameron, S. M., Glendale
Campbell, C. R., San Diego
Campbell, G. L., Olive View
Cantrell, T. W., Los Angeles
Carlson, A. H., St. Helena
Caron, E., Pasadena
Carpenter, T., Stockton
Carpol, L. I., San Carlos
Carr, D. T., Los Angeles
Carr, L. A., Paradise
Carr, M. C., San Diego
Carston, D. C., Oakland
Carter, E. L., Oildale
Case, D. J., Van Nuys
Caspari, F., Los Angeles
Chabala, L. E., Los Angeles
Chandler, P. T., Los Angeles
Chatfield, R. L., Lake Tahoe
Cheney, C., Santa Ana
Chin, D. Y., Sacramento
Chlubna, M. C., San Francisco
Chow, K. M., Berkeley
Clark, B. N., Sacramento
Clark, F. G., Pebble Beach
Clarke, D. L., San Francisco
Clarke, E. C., Pine Grove
Cleveland, B. J., Los Angeles
Cleveland, C. M., Los Angeles
Clubb, G. I., Alhambra
Coath, M. R., Oakland
Cody, A., Santa Barbara
Colarich, H. M., Glendale
Coleman, L. A., Culver City
Colwell, M. T., Pasadena
Comazzi, S. L., Richmond
Conklin, E. H., San Luis Obispo
Connolly, F. J., San Diego
Conover, D. F., Palo Alto
Conte, B. B., Lynwood
Cook, C. W., Rolling Hills
Cook, J. T., Sherman Oaks
Cook, M. J., San Diego
Cooke, W. R., Ferndale
Copping, E. D., Anaheim
Cottave, C. J., Glendale
Cousens, G. E., Stockton
Couture, R. E., San Francisco
Cox, E. D., Willits
Crafts, M. L., Alameda
Crary, F. E., Pope Valley
Crestfield, E., Berkeley
Cunningham, M. H., Long Beach
Curtis, L. K., San Diego
Cwik, C. A., Rancho Santa Fe
Dabato, R., San Francisco
Dahm, M. C., Pasadena
Daily, S. G., Glendale
Daly, C. F., Corte Madera
Damsbo, A. M., San Francisco
Dandridge, J. H., Whittier
Daniels, L., Palo Alto
Danziger, J. W., Los Altos
Darrow, E. L., San Francisco
Darrow, M. G., Palo Alto
Dascoulias, E. K., San Mateo
Davey, S. S., Palo Alto
Davies, E. A., Pacific Palisades
Davis, D. G., Los Angeles
Dawe, S. M., Bakersfield
Dawes, A. S., Long Beach
Day, E., San Francisco
Day, M. A., Daly City
Defibaugh, J. J., Oakland
de Jonghe, M. E., Hollywood
de Lemos, V. L., Mt. View
Demaree, I. S., Pasadena
DeSalles, K. M., San Francisco
Des Prez, F. E., Mill Valley
Dexter, D. D., Los Angeles
De Zwarte, H. L., San Francisco
Diaz-Buso, Y., Stanford
Dickstein, L. G., Oakland
Diemer, E. C., San Fernando
di Giambattista, I., Oakland
Dilley, M. G., Berkeley
Dillon, E. L., Los Angeles
Dillon, W. E., Napa
Dodd, B. H., Monterey
Dodge, M. J., Los Angeles
Doke, L. C., Los Angeles
Dooley, L. H., Beverly Hills
Doolittle, D. B., Anaheim
Dougan, M. L., Altadena
Douglass, A. C., Saratoga
Drake, P. S., San Gabriel
Drohan, B. A., Los Angeles
Drury, B. J., Mill Valley
Dubsky, M. S., Tarzana
Duccini, E. R., Sacramento
Dunnigan, J. S., Santa Monica
Du Val, J. T., Concord
Du Vall, E. R., San Bernardino
Eager, V. J., Camp Pendleton
Early, M. C., San Francisco
Edberg, E. L., Hondo
Eggleston, E. F., Glendale
Elam, E. F., Costa Mesa
Ellett, V. M., Sherman Oaks
Elliott, L. M., Garden Grove
Emberg, J. K., Santa Monica
Enderlin, D. P., San Bruno
English, J. H., Delano
Engstrom, B. B., San Francisco
Enkoji, Y., San Francisco
Erhardt, A. B., Fresno
Erickson, C. J., San Francisco
Erickson, E. H., San Pablo
Erickson, F. W., Palo Alto
Evans, J. W., Riverside
Evans, M. P., Merced
Evanson, D., San Francisco
Evasovic, K., Santa Barbara
Fall, D. F., San Francisco
Fambrini, J. H., Daly City
Fancher, J. V., San Diego
Farrell, E. H., Ojai
Farris, E. E., Long Beach
Favor, M. E., Los Angeles
Feldman, H., Van Nuys
Fell, L. R., Hollywood
Fellner, E. G., Los Angeles
Fersching, B. T., Redlands
Field, E. G., Los Angeles
Filante, M. S., Morgan Hill
Finch, A. A., La Verne
Findley, E. J., San Diego
Fisher, A. L., Fresno
Fisher, C. B., San Jose
Fisher, H. M., Napa
Fitzhugh, M. L., San Jose
Flake, H. L., San Francisco
Flake, S. R., Oakdale
Fleming, E. M., Watsonville
Fleming, R. J., Los Angeles
Fletcher, D. L., Oakland
Flint, M. M., Goleta
Flynn, C. C., Marysville
Ford, V. R., Palo Alto
Forsyth, W. L., Los Angeles
Forward, E. M., Oakland
Foss, H. S., Sacramento
Foster, E. R., Monrovia
Franklin, M., San Francisco
Frazier, F. M., Oakland
Fredrickson, J. W., Tarzana

Freeman, E. M., Concord
Freitas, J. M., San Rafael
Fritsch, J. B., Redwood City
Fritz, A. H., Redwood City
Gaalaas, K. E., Los Angeles
Gale, J., San Anselmo
Galliver, D. F., San Gabriel
Gantzer, A. V., San Francisco
Garcia, G., Los Angeles
Garcia, L. O., Oakland
Garcia, L., Los Angeles
Gardner, E. K., Los Angeles
Garrett, A. L., Hollywood
Gast, L., Los Angeles
Gawaldo, R. A., Altadena
Gent, J., Garden Grove
Gerber, S. R., Los Angeles
Gesch, G. W., Orange
Gibson, H. W., Palo Alto
Giessman, F. H., Los Angeles
Gilbert, I., Mill Valley
Gilchrist, J. S., Palm Springs
Gillette, J. A., Santa Ana
Gillis, A. M., Oakland
Gimbel, D. J., Porterville
Gimbel, G. M., Bakersfield
Gimbel, J. B., Bakersfield
Glassey, M. D., Palo Alto
Glavin, M. P., Downey
Goebel, R. C., Covina
Gonzales, A. M., Sacramento
Good, J. M., San Diego
Gordon, R. R., Los Angeles
Gordon, S. M., Cypress
Goshgarian, I. T., Granada Hills
Goutiere, C. L., Patterson
Grabast, E. F., Hanford
Grabinski, S., North Hollywood
Graham, C., Palo Alto
Graham, F. J., Fair Oaks
Graham, L., Los Angeles
Graves, D. A., Los Angeles
Graves, E. M., Santa Ana
Gray, D. H., Balboa
Graziano, J. M., San Francisco
Green, C. B., Litchfield
Greene, F., Los Angeles
Greenwood, R. J., Whittier
Griffith, J. E., National City
Grigsby, A. F., Los Angeles
Grimm, J. B., Modesto
Grosz, M. C., San Diego
Grout, E. A., Sunnyvale
Grove, J. L., Pleasant Hill
Grover, F. S., Long Beach
Gruelle, E. L., Livermore
Grunig, M. O., Bloomington
Gschwind, V., Canoga Park
Guinn, D. H., Montebello
Gunderson, G. J., S. San Francisco
Gurule, L. D., Vacaville
Gustafson, F. G., San Diego
Guthrie, O., North Hollywood
Guyer, C., Pasadena
Hagenbuch, F. A., Los Angeles
Hahn, M. G., San Jose
Hailey, H. S., San Francisco
Haisley, O. V., Hemet
Hale, M. B., San Anselmo
Halstead, D. P., Walnut Creek
Hamann, M. P., Anaheim
Hansen, E. H., Los Angeles
Hansen, S. W., Woodland
Hanson, L. B., Pasadena
Hanson, L. B., San Diego
Harding, G. G., San Luis Obispo
Harding, L. J., Glendale
Hardy, H. O., Claremont
Harman, C. M., Palo Alto
Harmony, W., Livermore
Harper, S. P., Los Altos
Harris, B. J., Berkeley
Harris, D. M., Palo Alto
Hartingh, M. M., Sausalito
Hartman, S. L., North Hollywood
Hartsook, B. E., Salinas
Hartsook, J. E., Salinas
Harvey, J. E., San Mateo
Hashimoto, K. M., San Francisco
Haskell, D. E., Independence
Hastings, P. G., El Cerrito
Hastings, P. P., La Jolla
Hastings, S. K., Los Angeles
Hatchimonji, G. I., Los Angeles
Hawkins, B. D., San Francisco
Hawkins, H. E., San Gabriel
Hawkins, K. M., Manhattan Beach
Haws, M. E., San Francisco
Haxthausen, H. M., San Francisco
Hazle, M. E., Long Beach
Hearn, B. L., Watsonville
Heck, L. R., Danville
Heikkila, H. M., Monterey Park
Heikkila, S. S., Monterey Park
Heitt, P. C., Santa Barbara
Hemmer, J. A., Whittier
Henick, J. B., Anaheim
Henke, W. L., Pomona
Henry, E. L., Santa Monica
Hershey, R. A., Los Angeles
Hess, M. M., San Francisco
Higgins, H. J., Duarte
Hilde, W. B., North Hollywood
Hildebrand, B. F., Whittier
Hill, D. W., East Richmond Heights
Hill, F. H., Rivera
Hill, L. G., Campbell
Hill, L. H., Angwin
Hill, M. A., Rivera
Hill, P. J., Sacramento
Hirsch, O., Oakland
Hocking, C. S., Garden Grove
Hoe, R. A., Alpaugh
Hofmann, W. H., San Mateo
Hoganson, R. R., San Diego
Holbrook, E., San Francisco
Hollberg, E. W., Los Angeles
Holman, R. K., Hondo
Holmes, I. D., Los Angeles
Holt, H. S., El Monte
Holter, O., San Francisco
Holthouse, R. B., San Bernardino
Holway, A. S., Downey
Holway, C. R., Downey
Holzhey, B. J., San Diego
Hontalas, J. M., San Francisco
Hopkins, M. T., Norwalk
Horn, E. R., Camino
Horr, K. J., Richmond
Horsley, J., Riverside
Howard, M. C., Fresno
Hoyt, J. H., Sherman Oaks
Humphrey, T. L., Santa Monica
Hunt, W. G., Santa Monica
Hutcherson, P. A., Los Angeles
Hyatt, C. J., Redding
Innis, I. G., Newhall
Inwood, P., La Habra
Iriki, K. K., Berkeley
Irvine, I. T., Sacramento
Isaacs, A. J., Culver City
Isham, M. E., Santa Barbara
Ishii, Y. K., Sacramento
Isaizaka, J. K., Madrone
Jackson, D. T., Los Angeles
Jackson, E. M., Belmont
Jackson, M. B., Chatsworth
Jacob, L., Long Beach
James, H. H., Walnut Creek
Janett, A. J., San Leandro
Jaris, L. J., Albany
Jasper, E. H., Loma Linda
Jenkins, J. M., Oakland
Jenks, B. L., Daly City
Jennings, G. C., Los Angeles
Jett, R. E., Auburn
Johanson, D. L., San Francisco
Johnson, A. T., San Bernardino
Johnson, E. A., Berkeley
Johnson, K., Berkeley
Johnson, L. R., Loma Linda
Johnson, L. N., Arcata
Johnson, M., Los Angeles
Johnson, R. J., Oakland
Johnston, G. R., Arcadia
Jones, B. T., Santa Cruz
Jones, F. M., Claremont
Jones, J. K., Malibu
Jones, S. E., Long Beach
Jones, W. H., Manhattan Beach
Jong, M., San Francisco
Jong, S. B. W., Los Angeles
Jorgensen, A. P., Riverside
Jorgensen, H. M., Palo Alto
Jue, T. C., Watsonville
Junkert, J. W., San Francisco
Kallen, P. M., Monrovia
Kamb, R. E., Richmond
Kamm, D. E., Lynwood
Kaneko, A. M., Los Angeles
Kaneko, M. H., Menlo Park
Kantzer, C. W., Los Angeles
Kapela, W., Santa Ana
Kaplan, R. I., Burbank
Kaufman, G. R., Glendale
Kazmer, R. K., Los Angeles
Kean, M. W., San Mateo
Keating, M., San Diego
Keefer, G. L., San Diego
Keegan, N. G., Daly City
Kehmeier, H. L., Fresno
Kellerman, F. V., Los Angeles
Kelley, S. M., Vallejo
Kelly, M., Canoga Park
Kendall, S. S., Los Altos
Kennedy, N. R., Los Angeles
Kenney, P. J., Sausalito
Kent, S. J., Spring Valley
Keown, H. E., El Cerrito
Keropian, M., San Francisco
Kerr, R. E., Inglewood
Kesterson, S. M., San Leandro
Keyes, L. A., Los Angeles
Keys, L. E., San Francisco
Kidwell, R. E., Ontario
Killeen, J., Riverside
Kindig, B. A., Lancaster
King, M., San Jose
Kirkendall, M. M., Stockton
Kirkland, M. E., Los Angeles
Kirkpatrick, E., Santa Monica
Kisaberth, V. R., Castro Valley
Kish, M. E., Fresno
Kissler, A. S., Modesto
Kline, L. N., Hermosa Beach
Kline, R. M., Long Beach
Kliska, B., Los Angeles
Knecht, H. G., Hayward
Knight, J. E., Oakland
Knorr, E. N., Palo Alto
Knott, M., West Los Angeles
Knudsen, H. W., Richmond
Knudsen, K. J., Long Beach
Kolde, R. D., Pomona
Kotonias, B., San Francisco
Kraemer, J. M., Placentia
Krizmanich, S., Inglewood
Krueger, J. L., Santa Monica
Kuckhoff, F. A., Hayward
Kuhlman, N., Sausalito
Labowe, T. K., North Hollywood
Lamberson, M., San Francisco
Lamberson, E. L., San Francisco
Landers, J. P., Balboa
Lane, A. M., Oakland
Lane, M. C., Los Angeles
Lane, R. M., Los Angeles
Lang, E. G., Los Angeles
Langford, L. G., Oakland
Langley, C. B., Fresno
Lanson, L. T., San Francisco
LaPlante, M. H., Cupertino
Larkin, D. E., Santa Barbara
Larsen, P. V., Ventura
Larson, H. C., Scotia
Larson, M. S., Van Nuys
Laterza, F. M., San Gabriel
Lawrence, Y. B., Lathrop
Laycook, E. R., Highland
Leach, M. J., Inglewood
Ledford, C. H., Palo Alto
Lee, D. P., Fresno
Lee, J. P., Los Angeles
Lehrer, G., Hollywood

Leishman, J. G., San Francisco
Lentell, W. D., Fresno
Leonard, K. J., San Francisco
Leonhardt, W. P., West Los Angeles
Lescsak, G., Whittier
Lester, I. L., Lynwood
Levin, I. N., San Francisco
LeVine, E. B., Van Nuys
Levy, J. P., San Mateo
Lewis, E. A., Los Angeles
Lewis, M. G., Santa Barbara
Lide, R. W., Redondo Beach
Lieberman, L. I., Van Nuys
Lillywhite, J. H., Los Angeles
Lim, V. M., Los Angeles
Lindahl, L. M., San Diego
Lindeman, C., San Diego
Linehan, M. R., Thermal
List, V. E., Ft. Ord
Lister, M. J., Pasadena
Little, J. C., Los Angeles
Llorente, W., Mill Valley
Loeffel, D. J., Long Beach
Loewendahl, E. T., Los Angeles
Logan, G. A., Los Angeles
Lohans, W. H., Reedley
Lohne, I. H., Loma Linda
Lohne, J., Loma Linda
Lollar, J. M., Bakersfield
Longfellow, R. V., Los Angeles
Lord, I. A., Oakland
Losleben, J. J., Sacramento
Lostetter, A. J., Sacramento
Louie, G. C., San Francisco
Lovinger, L. K., San Pedro
Low, H. S., Concord
Low, J., Oakland
Lowrey, D. W., Sacramento
Loyd, R. B., Los Angeles
Lucas, M. G., Monterey
Lucke, D. E., Los Angeles
Lueth, B., Oakland
Maashoff, C. C., Castro Valley
MacDonald, J. N., San Francisco
Mackenzie, H. H., San Francisco
Macomber, K. H., Los Altos
Magee, M. V., Palo Alto
Magistro, C. M., Ontario
Maloney, F. E., San Diego
Manwell, E. M., Los Angeles
Margerum, H. A., Los Angeles
Mark, Sr. M., Orange
Marker, K. N., San Diego
Markus, M. R., Garden Grove
Maron, M. L., Azusa
Marsh, E. L., Los Angeles
Marshall, B. M., El Cajon
Marshall, J. I., Los Angeles
Marshall, M. G., Concord
Martiel, D. J., Bell
Martin, A. F., Garden Grove
Martin, F., South Pasadena
Martin, M. B., San Francisco
Mason, J., San Francisco
Massarella, L. A., San Diego
Mathews, E. F., Los Angeles
Matsushige, H. N., Los Angeles
Matthews, J. J., Long Beach
Mattison, R. S., Los Angeles
Mayemura, G. T., Los Angeles
McCallister, N. M., Fresno
McCandliss, B. S., Soledad
McCarrell, W. L., San Francisco
McCleary, A. L., San Diego
McCowen, J. C., Los Angeles
McCutcheon, I. R., Bakersfield
McDaniel, K. E., Santa Monica
McDaniel, L. V., San Francisco
McDonald, M. D., Whittier
McDonnell, M. B., San Francisco
McDougall, E. G., Mill Valley
McDowell, G. E., Los Angeles
McFadden, C. R., Haywood
McGee, B. R., Salinas
McGinty, J. M., Menlo Park
McGlothlin, L. W., Altadena
McKay, K. E., Exeter
McKean, R. S., Pasadena
McKearly, G. M., San Diego
McKillip, A. J., Van Nuys
McKillip, J. B., Van Nuys
McMahon, M. P., Arcadia
McMinn, R. R., Redlands
McNally, K., Culver City
McPherron, K., Hollywood
McQuerry, K. M., Palo Alto
McVey, C. I., Torrance
Meermans, E. G., Fresno
Melgar, H. R., Mountain View
Mester, O. N., Duarte
Meyer, H. R., San Francisco
Michael, V. A., Stockton
Michels, E. P., San Mateo
Middleton, J., Loma Linda
Miles, M. L., San Jose
Miller, F. J., La Mesa
Miller, F. E., Long Beach
Miller, J. C., Hondo
Minardi, V. P., San Diego
Mitchell, J., Carmel
Mitchell, V. H., Ventura
Miyahata, Y., Los Angeles
Mlaker, M. M., San Francisco
Mobley, B. H., Vacaville
Monroe, M. K., Santa Monica
Montalbo, M. H., San Francisco
Montgomery, A. R., Manhattan Beach
Mooney, E. K., Whittier
Moore, C. R., Anaheim
Moore, G. W., Spring Valley
Moore, P., Tracy
Morris, B. T., Corona
Morris, D. L., Downey
Morris, R. F., South Gate
Morrow, E. K., Daly City
Morse, J. J., Mountain View
Mossman, M. S., Santa Ana
Moudy, P., Compton
Moulton, I. D., Davis
Moynihan, M. K., Berkeley
Munsee, E. C., San Diego
Murdock, W. H., Santa Monica
Murer, N. P., Gardena
Musacchia, E. F., San Francisco
Mustain, F. R., Cupertino
Myers, M. E., Camarillo
Nakagawa, S. S., Fowler
Nazario, P., Alhambra
Neal, E. M., Santa Rosa
Nelson, D. E., Hollister
Nelson, G. W., Inglewood
Nelson, J., Los Angeles
Nelson, R. W., Merced
Nemeth, D. J., Van Nuys
Newbold, D. N., Los Angeles
Ng, S. W., San Francisco
Nielsen, A. J., Long Beach
Nielsen, C. E., Cupertino
Nigro, R. M., Compton
Nittler, A., Sacramento
Noland, R. P., Daly City
Noonan, M. C., Los Angeles
Nordschow, M. T., San Francisco
Norris, L., San Mateo
Norton, M. J., San Francisco
Novacic, A., San Rafael
Nuess, E. M., Brawley
Nuetzman, I. T., South Pasadena
Nystuen, G. L., Oakland
Oatman, E. T., San Diego
Obertreis, E. B., Spring Valley
Ogden, B. E., Balboa Island
Ogg, H. L., Los Angeles
Okamoto, S. T., San Francisco
Olds, H. M., Long Beach
Oliver, I., La Mesa
Ollodort, L., Whittier
Olmon, M. H., Los Angeles
Olson, D. T., Palo Alto
Orser, M. A., Los Angeles
Osborne, I. A., Pasadena
Overal, W. V., Los Angeles
Overland, M. L., Oakland
Oyamada, A., Berkeley
Pabst, L. T., Los Altos
Page, E., Reseda
Paiz, M. W., Redwood City
Palmer, R. F., Ukiah
Parker, M. M., Van Nuys
Parrish, E. S., Berkeley
Parsons, E. P., Riverside
Parsons, V., Santa Monica
Passmore, N. J., Hermosa Beach
Paterson, M. S., Whittier
Patlian, T., Sherman Oaks
Patton, F. L., Los Angeles
Peaker, W. E., Pasadena
Pearson, G., San Francisco
Pechtl, P. J., Los Angeles
Pelgrim, L. K., Sherman Oaks
Penberthy, M. S., San Francisco
Pense, E. S., Pomona
Perez, J., San Lorenzo
Perkins, D. I., Arlington
Perkins, R. L., La Canada
Perry, B. S., San Francisco
Perry, D. L., Los Angeles
Perry, J. H., San Francisco
Peters, B. B., Torrance
Peters, N. W., Fresno
Peterson, A. U., Stockton
Peterson, J. B., Los Angeles
Petrie, A. M., Hondo
Pfaffenberger, E. I., Antioch
Philipp, M. L., Bakersfield
Phillips, R., Walnut Creek
Phillips, S. H., Sacramento
Pichly, A. L., Sacramento
Pierson, F. M., Modesto
Pilmer, R. B., Los Angeles
Pitman, E. E., Riverside
Poarch, W., Glendale
Popp, M. R., Desert Hot Springs
Porcelli, C. L., Whittier
Porrino, P. D., San Leandro
Potter, O. J., Travis AFB
Poulopoulos, B. D., Kentfield
Pourtales, M. P., Lakewood
Powers, F. E., Pasadena
Preeg, I. H., Laguna Beach
Prehoda, M. V., Manhattan Beach
Prescott, L. B., Seaside
Preston, M. C., Culver City
Priebe, M. K., San Francisco
Priester, A. R., Los Angeles
Provost, M. E. F., Soledad
Puhlman, J. A., Los Angeles
Puskas, H., Artesia
Putnam, P. A., San Francisco
Rabe, E. D., Dixon
Radabaugh, G. G., Culver City
Radcliffe, A. L., San Mateo
Raggio, L. L., Van Nuys
Rainwater, A. K., Visalia
Ramsey, M. P., Oxnard
Randall, L. C., South Gate
Rasmussen-Taxdal, O. M., San Francisco
Reardon, J. A., San Francisco
Redeker, M. W., Hayward
Reece, W., Compton
Reese, L. C., Paso Robles
Rehtmeyer, S. B., Long Beach
Reid, G. G., Fontana
Reid, M. J., Los Angeles
Reilly, G. V., Burlingame
Reiman, R. M., San Jose
Reimer, E. K., Berkeley
Reinartz, D. D., Pleasanton
Renshaw, E. W., Oceanside
Rhoads, J. W., El Cerrito
Rhoden, V. G., Los Angeles
Rice, B. A., Oakland
Rice, E., Whittier
Richards, S. I., Mar Vista
Richardson, C. A., Palo Alto
Ridder, A. B., Long Beach
Riddleberger, P. H., Sacramento
Rieger, C., Camarillo
Riess, B. S., Los Angeles
Riess, L. C., Los Angeles
Ringelman, K., Fresno
Ringman, B., Los Angeles

Ritz, E., Napa
Rivers, G. B., Los Angeles
Roach, G. J., Stockton
Roberts, R. E., Ventura
Robertson, K. J., Berkeley
Robins, V., Rivera
Robinson, D. J., La Crescenta
Robinson, J. H., Fallbrook
Robison, M. M., Richmond
Roders, I. D., Arcadia
Rogers, E. S., San Rafael
Rohan, M. J., San Francisco
Romanoli, M. R., San Francisco
Rood, M. S., Idyllwild
Ropes, M. A., San Francisco
Rosen, A., Long Beach
Rosenfelder, R. F., Los Angeles
Ross, B. D., Santa Cruz
Ross, C. D., National City
Ross, H. F., Auburn
Rossi, C. E., Santa Monica
Rossi, J., Santa Monica
Rosso, E., Los Angeles
Rothgarn, A. H., Madera
Royal, M. A., Marina
Rubel, R. M., San Jose
Rubin, P. R., San Francisco
Ruch, M. S., Stanford
Rulison, J. B., Sacramento
Runser, M. F., Lafayette
Ruste, C. E., Garden Grove
Ryan, M. L., Palo Alto
Ryer, K. M., Los Angeles
Sadkovsky, V. B., Modesto
Saffier, J. K., Mill Valley
Salzman, B. E., Glendale
Sander, F., Torrance
Sander, S. L., Parks AFB
Sandlin, E. W., Antioch
San Filippo, M. S., San Jose
Sanner, M. L., Campbell
Santochi, B. D., Los Angeles
Santos, D. N., San Francisco
Sarboe, G. V., Arcata
Saunders, R. H., Palo Alto
Saur, E. U., Sebastopol
Scanlon, V. W., Pomona
Schlueter, D. H., Northridge
Schneider, M. T., Los Angeles
Schneider, S. A., San Francisco
Schogt, E., Los Angeles
Schroeder, A., Hollywood by the Sea
Schuetrum, W. J., San Francisco
Schuldt, M. F., San Francisco
Schultz, F. L., Alameda
Schultz, M. W., El Cerrito
Schwanberg, C. A., Pacific Palisades
Schwartzmann, J. B., Los Angeles
Schweizer, B. O., San Francisco
Scott, B. H., Chula Vista
Scott, M. B., Los Angeles
Scott, R. D., Marysville
Scully, B. H., West Covina
Secrest, F. H., San Pedro
Seibert, D., San Francisco
Seibert, H. G., San Bernardino
Sele, D. M., Inglewood
Seligman, T., San Diego
Semans, S., Menlo Park
Shanklin, E. P., San Francisco
Shean, A. H., Los Gatos
Schecter, G. O., Los Angeles
Shelley, M. H., Dorris
Shelly, P. E., Long Beach
Shepherd, A. C., Los Altos
Sheppard, D. N., Los Angeles
Sherman, C. W., Los Angeles
Sherman, F. W., Mt. View
Shoop, M. E., San Carlos
Shorter, M. D., Berkeley
Shultz, E. P., San Diego
Shumaker, M. J., Hollywood
Shumelda, A., El Cerrito
Shurney, G. W., San Bernardino
Siegel, G. S., Berkeley
Signa, M., Los Altos
Signorelli, S. J., Santa Monica
Simmons, R. E., Loma Linda
Simpson, C. L., Sanitarium
Simpson, R. L., Burlingame
Sinor, J., San Francisco
Skoog, E. N., La Jolla
Smith, A. K., San Francisco
Smith, B. J., Concord
Smith, B. H., Los Angeles
Smith, E. K., Turlock
Smith, M. D., Oakland
Smith, M. R., Fresno
Smith, R. B., Whittier
Smith, V. A., San Francisco
Snodgrass, L. L., San Francisco
Snyder, J. B., San Francisco
Sokol, D. C., Santa Barbara
Soltwedell, M. L., Bell Gardens
Soo, K., Berkeley
Sosnowski, M., Long Beach
South, R. A., San Francisco
Speck, M., Glendale
Speetzen, S. S., Castro Valley
Spielman, J. Z., Los Angeles
Staley, M. P., Corona
Starr, J., Concord
Starr, S. E., Holtville
Stearns, B. J., San Francisco
Steffan, J. C., San Diego
Steinert, B. S., La Canada
Steinman, V. H., Malibu
Stephens, L. E., Parks AFB
Stephenson, E. L., Torrance
Stevens, J. W., San Francisco
Stevens, L. M., Santa Rosa
Stevenson, M., San Francisco
Stewart, A. M., Guadalupe
Stone, A. G., French Camp
Stone, M. J. G., Burlingame
Storer, M. E., Los Angeles
Storey, R. P., Stockton
Storrs, F. M., Ventura
Storz, E. E., Hondo
Stowell, E., Santa Rosa
Stratton, L. O., Palo Alto
Strauss, M. C., Coronado
Strong, K. D., West Los Angeles
Stuart, M. F., Palo Alto
Stubbe, P. L., San Diego
Sulsona, M. A., Los Angeles
Sunetaro, C. B., Downey
Supp, G. C., Alhambra
Sutherland, A. E., San Diego
Suzuki, M. O., Livingston
Swanson, E. A., Santa Ana
Swanson, L. W., Los Angeles
Swift, C. R., Whittier
Swinney, N., Santa Barbara
Sylva, L. E., San Pedro
Tacy, J. S., Modesto
Tanaka, S. C., San Fernando
Tanner, T. R., Fresno
Tarasoff, B. K., South Gate
Taylor, E. S., Lakewood
Taylor, F. J., Rancho Santa Fe
Taylor, M. G., Antioch
Teague, M. A., Harbor City
Tearse, C. Z., San Francisco
Teberg, E. M., San Lorenzo
Tefts, F., Victorville
Tefts, J. M., Victorville
Tessier, F. A., Glendale
Thomas, C. S., Loma Linda
Thompson, A. G., Long Beach
Thompson, B. E., San Francisco
Thompson, E. L., Arlington
Thompson, L. R., March AFB
Thomson, E. W., Morongo Valley
Thorpe, C. R., Lakeport
Tillotson, G. I., Los Angeles
Timmerman, P. B., La Crescenta
Tiura, H. N., Sharp Park
Tjernstrom, S., Altadena
Todd, B. K., San Diego
Todsen, E. P., Palo Alto
Tolf, R. A., Fullerton
Tomasello, J. C., San Francisco
Topercer, M. J., Altadena
Torres, M. L., San Francisco
Toussaint, D. M., Vallejo
Townsend, E. T., San Diego
Towry, B. A., San Diego
Tracy, E. V., San Francisco
Travis, I. F., Granada Hills
Tronson, C. E., Canoga Park
Truman, R. A., Lakewood
Tschierschke, A. M., Van Nuys
Tucker, K., Los Angeles
Tucker, L. F., Burbank
Tucker, S. C., Sacramento
Tuggle, J. L., San Francisco
Turner, R. R., Glendora
Tuttle, M. W., Long Beach
Twing, J. A., Paramount
Tyzzer, B. E., San Diego
Underwood, E. J., Fresno
Unkeless, H., Los Angeles
Uno, D. K., Los Angeles
Ussher, B., Santa Barbara
Vaille, A. V., Modesto
Valdemar, E. B., Santa Monica
Valinoti, T. L., Sharp Park
Van Der Stelt, H., Modesto
Van Dommelen, L. J., Whittier
Van Dusen, R. J., LaMesa
Van Iten, M. O., Los Angeles
Van Nakin, R. O., Los Angeles
Van Sandt, R. K., Oakland
Vasu, F. B., Monterey
Velardi, M. F., Ukiah
Vick, E. M., Oakland
Viik, I. M., Ontario
Virgadamo, M., Pasadena
Voss, D. I., Loma Linda
Wadleigh, P. G., San Francisco
Waggoner, P. K., Williams
Wagner, M. L., San Francisco
Waite, E. M., Long Beach
Wakefield, P., San Francisco
Wall, R. A., San Francisco
Wallace, C. M., Santa Clara
Walsh, I. L., West Los Angeles
Walter, J. E., Santa Monica
Ward, N. B., Los Angeles
Warden, A. H., Burlingame
Wark, D. A., Lancaster
Warner, L. G., San Francisco
Warren, W. B., Long Beach
Wasson, R. J., Venice
Wat, B. S., Loma Linda
Watt, H. W., Anaheim
Wauchope, E. S., Sonoma
Way, C. Q., San Francisco
Weaver, J. B., Garden Grove
Weber, M. E., Manhattan Beach
Weckel, H. L., Larkspur
Weller, D., Saratoga
Wells, A. P., Redwood City
Wells, M. C., Oceanside
Wells, M. E., San Francisco
Wells, V. B., Los Angeles
Wells, Y. B., San Francisco
Westhoven, M. F., San Francisco
Westmoreland, S. P., North Hollywood
Wham, P. J., Sacramento
Wheeler, D. J., Fresno
Wheeler, J. M., Mill Valley
Whetherhult, F. M., Stockton
Whitaker, E. M., Palo Alto
White, J. J., Livermore
White, M. M., Oceanside
Whiting, H. W., Sanitarium
Whitman, J. L., Oroville
Wilcox, M. T., Eureka
Wild, M. R., Pasadena
Wiles, J. J., Lake Arrowhead
Wilkie, L. R., San Rafael
Williams, M., Palo Alto
Williams, M. P., Berkeley
Williamson, M. B., Santa Ana
Wilson, M. J., Los Angeles
Wilson, P. V., Saratoga
Winkler, M. D., Menlo Park
Winsby, N. M., Sebastopol
Winslow, G. B., San Francisco
Winters, N. K., Los Angeles
Wirtz, V. G., Palo Alto

Wiseman, R. R., Eureka
Wissmann, M. C., Encinitas
Wolfe, A. G., Hollywood
Wood, M. L., Agnew
Wood, V. F., Los Angeles
Woods, S. F., San Jose
Wright, M. M., Orinda
Wynn, M. J., San Bernardino
Xanthakis, C. J., Torrance
Yaki, B. H., Norwalk
Yakushi, F. B., San Francisco
Yip, B. C., San Diego
Young, D. S., Mammoth Lakes
Young, D., Palo Alto
Young, H. H., Los Angeles
Young, M. C., Arcadia
Younger, T. G., Vallejo
Yaguchi, I. A., Los Angeles
Zeiner, A. V., Glendale
Zimmermann, R. J., Oakland
Zuckerman, M. F., Los Angeles
Zumwalt, M., Hondo
Zylka, C. B., Clovis

COLORADO

Allen, A. B., Gunnison
Almond, B. J., Denver
Baab, A. L., Empire
Banta, R. E., Silverton
Barhaug, E. B., Denver
Barrett, I. A., Colorado Springs
Bashor, C. D., Denver
Baum, D. W., Colorado Springs
Baum, H. V., Colorado Springs
Belfrage, W. M., Denver
Ben Dure, M. L., Denver
Billenstien, D. C., Denver
Boyd, M. L., Colorado Springs
Bradford, E. L., Denver
Bradshaw, R. R., Denver
Branch, C. F., Denver
Briesemeister, E. M., Denver
Brittain, J. E., Denver
Bunce, M., Denver
Cash, L. D., Denver
Cerveny, G. G., Denver
Chard, R. L., Pueblo
Chilcote, K. V., Denver
Clinkingbeard, J. R., Denver
Conboy, J. I., Denver
Coyner, K. R., Denver
Crosson, D. L., Denver
Davies, R. R., Denver
Davis, H. V., Denver
Defries, P. W., Loveland
Demshki, I. E., Pueblo
Doing, A. E., Denver
Doughty, I. E., Ft. Lupton
Eaton, J. R., Aurora
Evans, B. M., Gunnison
Fountain, F. P., Denver
Frazy, C., Walsenburg
Futera, P. N., Denver
Gallaher, V. L., Denver
Garcia, E. F., Denver
Gillespie, R. W., Denver
Gordinier, M. T., Denver
Gosnell, M. F., Denver
Grant, M., Denver
Graves, B. D., Denver
Gregory, R. T., Ft. Carson
Hallas, E. M., Denver
Harrigan, J. B., Sterling
Haushalter, M. B., Grand Junction
Hawkinberry, F. P., Denver
Hayden, P. W., Pueblo
Hoag, D. G., Denver
Hodge, M. M., Edgewater
Holley, L. S., Colorado Springs
Hudson, H. H., Ft. Lyon
Hurley, M. G., Sterling
Johnson, B. P., Denver
Johnson, J. C., Grand Junction
Jorgensen, S. M., Denver
Judd, M. F., Colorado Springs
Kay, I. M., Denver
Kazmierowicz, I. P., Denver
Keifer, A. M., Englewood
Keller, M. S., Denver
Kelley, M. E., Greeley
Kelly, H. C., Denver
Kiefer, M. C., Denver
Kindahl, R. S., Aurora
Kloos, C. G., Craig
Lenn, K. B., Denver
Levy, H. J., Denver
Limbach, P. B., Denver
Lull, G. G., Denver
MacTaggart, L., Ft. Carson
McClure, E. J., Denver
McCombs, B. A., Colorado Springs
McCullen, M. H., Boulder
McLeod, D. R., Estes Park
Millard, J. L., Denver
Miller, D. N., Adams City
Morris, A. C., Golden
Morris, J. B., Denver
Murley, F., Denver
Murphy, J. E., Pueblo
Murphy, K. A., Denver
Nitz, J. W., Brush
Osborn, M. J., Hamilton
Ostenaa, E. S., Denver
Parks, V. E., Grand Junction
Patterson, P. A., Denver
Paulson, L. G., Denver
Pfeiffer, V. R., Denver
Pfrimmer, N. M., Denver
Price, T. M., Denver
Price, V. T., Denver
Pruett, E. C., Montrose
Rhoden, R. C., Lowry AFB
Riley, P. J., Denver
Rizzo, C., Ft. Carson
Rockwell, J. D., Boulder
Rogge, P., Denver
Ross, M. H., Boulder
Ruthe, A., Denver
Sabo, B. R., Denver
Salmon, R. A., Golden
Salyards, J. W., Denver
Satchell, F. H., Denver
Sathre, C. B., Denver
Saunders, B. B., Denver
Scott, J. B., Meeker
Sellers, R. V., Denver
Snapp, F. S., Denver
Snook, M. E., Trinidad
Spees, S. W., Denver
Sutton, V. V., Denver
Talkington, M. I., Denver
Tempest, S. S., Denver
Thompson, N. B., Boulder
Toon, B. D., Denver
Van Camp, D. R., Bayfield
Van Meter, H. H., Lakewood
Vaughn, J. M., Pueblo
Vickers, V. R., Denver
Vincent, D. W., Ft. Lupton
Visconti, F. T., Denver
Walters, M. S., Colorado Springs
Warner, J., Arvada
Wengrovius, S. H., Colorado Springs
Westcott, E. J., Denver
Whitmore, P. A., Pueblo
Wilson, G. A., Pueblo
Wilson, M. S., Pueblo
Winkler, B. N., Denver
Wintermote, D. E., Ft. Collins
Zeigler, A. W., Gunnison

CONNECTICUT

Adams, E. B., Stratford
Ahern, L. B., Dayville
Alexander, V. J., Torrington
Allis, D. A., Wallingford
Apperson, P. M., Norwalk
Arpi, L., Greenwich
Barnard, E. J., Storrs
Bauman, W. W., New Haven
Baumann, F. A., Bridgeport
Beatman, N. S., New London
Beirponch, M., Hartford
Belanger, M. M., Windsor Locks
Bergren, M. E., Naugatuck
Berkoff, J. M., Norwichtown
Berman, B. G., Stratford
Binder, P. D., Manchester
Boyd, F. E., Wallingford
Brooks, J. W., West Haven
Broughton, J. A., Thompson
Buchanan, B. L., Hartford
Buckley, L. H., New Haven
Burgess, M. M., New Haven
Burr, J., Manchester
Butler, F. M., Elmwood
Cady, F. W., Waterbury
Camp, M. O., Middletown
Candela, F. L., Naugatuck
Canivan, C. C., Hartford
Carey, J. M., Bridgeport
Carlson, D. F., New Haven
Casella, R. M., New Haven
Cefarelli, M. A., Hamden
Chagnot, A. M., Torrington
Church, M. B., Branford
Cobb, E. J., Cheshire
Coburn, H. C., Danbury
Cunningham, J. G., Newington
Damtoft, N. N., Bridgeport
Daum, A. W., Newington
Devine, J. R., Plainville
Dichkewich, J., Milford
Doherty, M. E., Winsted
D'Onofrio, A. L., New Haven
Doolittle, H. K., North Haven
Easton, M. W., Hamden
Edsall, F. E., East Hartford
Egan, M. S., Old Saybrook
Ehlenberger, E. R., Cheshire
Elliot, C. S., Hartford
Eouzan, C. C., Milford
Everett, M. E., Danielson
Fairbanks, A. K., Newington
Feldman, A. G., Woodmont
Feltman, F. S., Hartford
Gallan, O., Stratford
Gazarian, F. M., Waterbury
Gerrie, J. M., New Haven
Gibbons, V. T., Stamford
Giblin, K. M., Manchester
Glines, N. C., Stamford
Glocke, S. B., Mystic
Golden, P. E., Noroton
Greenberg, A. I., Hartford
Greene, A. W., West Mystic
Gresczyk, E. G., New Britain
Grillo, M. R., Trumbull
Grizzell, L. V., Farmington
Groth, L. B., New Britain
Grout, E., Wilton
Hall, H. T., West Hartford
Hallein, L. M., Newington
Hanf, L. C., Sandy Hook
Harris, A. M., Hartford
Hasselbrock, A., Hartford
Havanich, A. S., Devon
Hayden, R. S., Hartford
Heidinger, C. F., Stamford
Hemlock, E. C., Waterbury
Holdridge, L. B., Gales Ferry
Holmes, J. P., East Hampton
Hopkins, G. L., New Britain
Hoppe, C. A., Hartford
Howard, P. H., Bridgeport
Ianuzzi, N., Woodbridge
Jackman, R. V., Waterbury
Johnson, S. C., Kensington
Johnson, S. V., West Haven
Jones, H. H., Rocky Hill
Kamens, P. A., Fairfield
Kelly, J., Rocky Hill
Kelton, E. H., Stonington
Kinney, C. E., Newington
Knoblock, F. H., New Haven
Kopf, L. D., Hartford
Kraszeski, P. Y., Stamford
Krenicki, S. M., Terryville
Lake, B. E., Norwich
Laskey, G. C., Stratford
Lawley, Sr. M. E., Hartford
Leary, K. D., Orange

Leitton, J. S., Brookfield
Lenners, A. M., New Haven
Lillis, H. L., New Milford
Lindsey, B. B., Glastonbury
Lodato, A., Stamford
Logiodice, A. M., Hamden
Luria, S., New Haven
Lyman, M. S., Riverside
Maes, A. C., New Haven
Maher, N. E., Clinton
Maljanian, J. H., South Norwalk
Marchant, M. K., Manchester
Marshall, F. C., Waterbury
Martinez, J. A., Rocky Hill
Martini, O. E., West Haven
McCarthy, M. L., Torrington
McNamara, R. D., Wethersfield
Mendelsohn, F. E., Woodmont
Merwin, A., West Haven
Micell, J. J., New London
Miller, B. L., Rocky Hill
Mitchell, R. E., New Haven
Mohr, J. D., Westport
Moore, D. J., Lebanon
Mulcahy, M. L., West Haven
Munroe, D. P., Milford
Murphy, M. R., Waterbury
Northrop, D. L., Darien
Nyman, E. L., New Haven
O'Donnell, E. D., New Haven
Ollayos, A. H., Fairfield
Olson, E. I., Waterford
Onofrio, E. J., New Haven
Oscarson, R. C., Stamford
Parthemore, A. F., Stratford
Phelps, F. R., West Hartford
Popolizio, J. R., Bethany
Powers, C. M., Stamford
Quinn, P. J., East Hartford
Reed, B. W., Stepney
Reynolds, M. V., Wethersfield
Rivers, L. M., Granby
Rolston, M. J., Essex
Ross, G. J., Tariffville
Ryan, E. S., South Coventry
Sakowitz, B. M., New Haven
Scherf, R. B., Wethersfield
Seccombe, J., Seymour
Selterman, S. B., Hartford
Shapiro, E. H., Trumbull
Shoop, C. P., Manchester
Slivinsky, J. J., Hartford
Smith, S. D., New Haven
Snarski, N. L., Norwich
Snavely, D. E., West Haven
Sperry, C. G., Bridgeport
Srebnick, B. L., Bridgeport
Steffens, J. C., Glastonbury
Stewart, V. M., Rocky Hill
Strobino, O. P., New Britain
Sumner, P. M., Torrington
Svehlak, M. F., Derby
Szetela, M. S., Chester
Tappan, F. M., Storrs
Tate, E. L., Bridgeport
Teasdale, B. E., West Hartford
Terese, M. K., Orange
Toner, C. B., New Britain
Urillo, J. M., Southington
Victor, R. M., Meriden
Vogel, J. B., West Hartford
Wadell, B. E., New Haven
Wallster, E. G., Stamford
Walsh, M. J., Stratford
Wayland, N. E., New Haven
Werkhoven, W. J., Rockville
West, A. M., Hamden
Whitney, M. L., New Canaan
Willard, J., Southport
Windt, J. D., Stratford
Wolter, A., New Haven
Wood, J. M., Danbury
Wulf, L., Hartford
Yale, H. N., Meriden
Yonclas, C. S., Wethersfield
Yonclas, N. P., Willimantic
Zadrozny, L. J., New Britain
Zink, J. P., Rocky Hill

DELAWARE

Anderson, E. W., Dover
Bader, E. J., Wilmington
Baker, M. M., Seaford
Bishop, J. S., Wilmington
Chase, E. S., Wilmington
Coverdale, B. B., Newark
Cruikshank, H. S., Claymont
Donovan, S. K., Wilmington
Elsasser, B., New Castle
Fix, N. A., Wilmington
Fortunato, C. L., Wilmington
Geoghegan, I. B., Delaware City
Heil, C. L., Dover
Herrmann, Z. K., Wilmington
Hunter, C. S., Wilmington
Isken, E. N., New Castle
Kubitz, M. H., Wilmington
Lyons, J. J., Wilmington
Maliszewski, A. W., New Castle
Mitchell, J. D., Wilmington
Odell, A. S., Wilmington
Percival, J. S., Wilmington
Plink, B. A., Milford
Porter, G. K., Wilmington
Richardson, H. S., Laurel
Thomas, C. P., Wilmington
Wiley, J. L., Wilmington
Woodall, P. D., Wilmington
Zarbock, R., Dover

DISTRICT OF COLUMBIA

Argianas, M. D., Washington
Avignon, M. J., Washington
Avignon, M. M., Washington
Badoux, E. W., Washington
Beadle, J., Washington
Bertinuson, T. D., Washington
Blume, B. L., Washington
Burt, L. B., Washington
Cannon, E. M., Washington
Chiringas, P., Washington
Countiss, M. C., Washington
Cruickshank, H. E., Washington
Dasteel, B. A., Washington
Dillon, A. M., Washington
Dinieus, E. S., Washington
Ellinger, R. W., Washington
Feeley, J. W., Washington
Field, L. W., Washington
Galt, E. A., Washington
Gardiner, E. D., Washington
Hamilton, E. J., Washington
Hamlyn, A. E., Washington
Hartley, R. G., Washington
Hartman, C. W., Washington
Holly, F. M., Washington
Keys, T. M., Washington
Klove, P. B., Washington
Koch, P. A., Washington
Lee, H. S., Washington
Leland, D. R., Washington
McDermott, A. M., Washington
McDonnell, S. M., Washington
Metcalf, V. A., Washington
Moore, H. M., Washington
O'Gorman, A. M., Washington
Palmer, A. F., Washington
Presley, F. G., Washington
Prince, D. E., Washington
Rappaport, M. W., Washington
Ritger, M. L., Washington
Salvanelli, M. L., Washington
Schlansky, R., Washington
Seck, R. S., Washington
Siegel, B. L., Washington
Steen, E. W., Washington
Thalley, M. T., Washington
Thomas, L. V., Washington
Thompson, E. L., Washington
Thornhill, M. C., Washington
Upham, M. H., Washington
Van Buskirk, S., Washington
Vichinsky, J. W., Washington
Weber, H. E., Washington
Westfall, E. J., Washington
Whitehurst, M. E., Washington

FLORIDA

Abbott, A. B., Lauderdale
Abraham, H., Miami Beach
Albano, J., Miami
Anderson, K. D., Key West
Armistead, E. A., Rockledge
Arnold, G. B., Eustis
Austin, E. V., Sarasota
Baldwin, E. M., Coral Gables
Barkins, E. W., Miami
Baughman, B. E., Miami
Belle, W. P., Tampa
Berry, L. K., St. Petersburg
Bible, J. R., St. Petersburg
Bidwell, G. B., Orlando
Binney, M. D., Melbourne
Bischoff, M. E., Avon Park
Blair, C. C., Tallahassee
Blake, N. A., Umatilla
Bloom, F. H., St. Petersburg
Blount, D. M., Jacksonville Beach
Breithaupt, G., MacDill AFB
Brockman, P. B., St. Petersburg
Brown, B. A., Gainesville
Brown, D. C., Miami
Burke, N. P., Ft. Lauderdale
Burkholder, L. M., Bartow
Burks, R. A., Lakeland
Buschmann, I. S., Jacksonville
Cagiati, M. M., Miami
Calabrese, E. G., Coral Gables
Carter, G. O., St. Petersburg
Cladin, D. E., New Smyrna Beach
Clark, F. W., Gainesville
Clark, J. L., Tampa
Clay, C. A., Lockhart
Cleveland, F. L., Clearwater
Coats, R. L., Coral Gables
Corn, J. A., Tampa
Costas, C. T., Hollywood
Cox, M. P., Holly Hill
de Latoni, O. R., West Palm Beach
Dozier, W. T., Pensacola
Draper, M. A., Sarasota
Eisner, A. N., Miami
Farr, M. J., New Smyrna Beach
Fauls, M. M., Tallahassee
Filchock, J. A., Sarasota
Floyd, C. J., Winter Park
Franks, P. C., Daytona Beach
Frye, J. S., Orlando
Furman, P., Orlando
Gacek, F. M., West Miami
Geraldson, P. L., Bradenton
Gillman, R. G., Coral Gables
Gobble, E. F., West Palm Beach
Goodrich, M. E., Gainesville
Gray, A. P., Richmond Heights
Hanzo, M. A., Miami
Hardy, J. D., Miami
Haukland, C. U., Daytona Beach
Hedrick, J. B., Miami
Henry, J. H., Tallahassee
Hummon, B. S., Orlando
Hunt, J., Jacksonville
Ilten, H. E., Ft. Lauderdale
Jensen, M. M., Coral Gables
Johnson, F. J., Tallahassee
Johnson, M. L., Sarasota
Kelly, P. V., Port Orange
Knight, F. R., Sarasota
Koopman, D. H., Tallahassee
Kotz, D. M., Lakeland
Krumbholz, L. R., Tampa
Kundrot, T. H., Miami
Lautzenheiser, C. N., West Palm Beach
Leland, C. D., Arlington Hills
Lester, A. C., West Palm Beach
Lindsay, M. H., Orlando
Lipp, W., Ft. Lauderdale
McCarty, J., Tallahassee
Mattox, F. H., Jacksonville
McCrory, J., Key West

Meckes, M. M., Key West
Medlin, E. K., Sarasota
Miller, M. L., Clearwater
Monticino, A. B., Coral Gables
Mooney, G. X., Miami
Morton, J., Miami
Muench, G. H., Orlando
Murchison, G., North Miami
Nelms, D. C., Belle Glade
Nichols, D. A., Tampa
Nihoul, M. M., Lake Como
Norris, M. J., Orlando
Oberg, M. F., Kissimmee
O'Brien, H. T., Pensacola
Orsini, A. A., St. Petersburg
Ostling, M. T., Avon Park
Parke, F. G., Belle Glade
Parker, M. M., Orlando
Payne, R. J., Sebring
Pedicini, C., Sarasota
Perry, E. H., Miami
Petersen, L. P., St. Petersburg
Petty, T. J., Jacksonville
Phillips, V. C., Miami
Raudenbush, P. H., Miami
Reichgott, W. S., Hollywood
Reiniger, M. C., Sarasota
Riviere, N. J., Coral Gables
Robertson, H. E., Orlando
Rodenberger, M. L., Eglin AFB
Rousseau, F. L., West Palm Beach
Ryan, G., Davia
Satterlee, R. A., Orlando
Scott, M. K., Panama City
Seybold, S. R., Umatilla
Shand, L. D., Pompano Beach
Singe, E. N., Bradenton
Skinner, M. E., St. Petersburg
Smith, A., St. Petersburg
Smith, C. E., Jacksonville
Smith, E. H., St. Petersburg
Smith, J. A., Jacksonville
Squatrito, J. F., Miami
Stanfield, N. M., Lake Worth
Stathis, E. W., Miami
Stephens, A. H., Eau Gallie
Stewart, B., Sarasota
Stoutamire, E. W., Tallahassee
Stupka, F. J., Daytona Beach
Sublett, M. R., Sarasota
Sweeney, J., St. Petersburg
Taber, L. C., Green Cove Springs
Thibaut, J., Hialeah
Thomas, B., Miami
Tillman, R. T., Ft. Lauderdale
Touraine, J., Miami Beach
Traut, A. M., Orlando
Tulkin, M. D., Miami
Vandiviere, B. A., Bay Pines
Waldrop, R. J., Winter Haven
Weiner, J. C., Miami
Welch, E. B., Ft. Lauderdale
Werry, W. W., Cocoa
West, S. F., Miami Beach
Williams, B., Indian Rocks Beach
Wilson, L. H., St. Petersburg
Wilson, M. S., Orlando
Winstanley, A. R., Bay Pines

GEORGIA

Baell, B., Augusta
Barber, R. H., Duluth
Bayne, A. R., Columbus
Bell, O. W., Irwinton
Brasil, D. L., Ft. Benning
Brown, D. H., Augusta
Brown, E. B., Warm Springs
Burnet, A. R., Waycross
Cheney, L. B., Dublin
Clark, G. R., Warm Springs
Conroy, D. B., College Park
Cutler, J. F., Warm Springs
Daugherty, F. J., Atlanta
Davis, M. G., Atlanta
Deacon, H. B., Valdosta
de Laubenfels, G. E., Athens
Dinerman, J., Savannah
Eastep, J. L., Ft. Benning
Eckland, F. L., Warm Springs
Erickson, V., Warm Springs
Fowler, E., Warm Springs
Fricks, M. P., Americus
Garrison, M. B., Atlanta
Hackney, C. B., Decatur
Harper, E. R., Ft. Benning
Harris, E. M., Atlanta
Harris, J. E., Warm Springs
Hirschfeld, M. T., Decatur
Hodge, E. W., Leslie
Hodges, L. A., Atlanta
Holleman, J. B., Dublin
Hubbard, H. B., Warm Springs
Jaakkola, I. L., Warm Springs
Johnson, M., Warm Springs
Landen, B. R., Warm Springs
Latto, T., Savannah
Lewis, S. E., La Grange
Martin, A. K., Warm Springs
Mashburn, M. E., Augusta
Matthews, N. L., Ft. Benning
McCluskey, G. M., Columbus
Montague, O. M., Albany
Payne, M. P., Atlanta
Phillips, K. E., Warm Springs
Pinkston, D., Atlanta
Pollack, F., Emory
Poulson, J. H., Warm Springs
Robson, C. C., Columbus
Romaine, M. E., Warm Springs
Rosemond, S. H., Decatur
Ross, N. A., Dublin
Sasseville, R. B., Fairburn
Shelander, H. D., Brunswick
Singleton, M. C., Warm Springs
Smith, D., Warm Springs
Smith, E. C., Warm Springs
Smith, H. H., Macon
Smith, M. J. C., Marietta
Snow, A. L., Augusta
Stephens, H. R., Warm Springs
Stout, M. E., Atlanta
Strobridge, L. W., Columbus
Strong, C. L., Camp Gordon
Sucher, M. W., Columbus
Tipton, D. G., Ft. Benning
Townsend, M. L., Atlanta
Vann, M. J., Boston
Van Scoy, J. L., Camp Gordon
Vlahos, B., Emory University
Wakefield, G. M., Decatur
Walker, A. R., Atlanta
Whitney, N. A., Warm Springs
Williams, J. C., Atlanta
Wittwer, M. K., Savannah

IDAHO

Borchers, M. M., Jerome
Dahlquist, D., Preston
Darnall, G. M., Boise
Dittman, H. H., St. Maries
Frisk, B., Nampa
Graff, M. C., Boise
Henry, E. B., Boise
Jensen, R. H., Caldwell
Locke, M., Moscow
Lomax, P. M., Moscow
Mason, J. S., Boise
Miller, M. F., Pocatello
Mosman, L. E., Boise
Neville, M. G., Boise
Owen, M. E., Boise
Peters, R. F., Ririe
Williams, R. L., Boise
Williamson, R. B., New Plymouth
Woodson, A. T., Twin Falls
Yost, M. G., Twin Falls

ILLINOIS

Accetturo, M. M., Chicago
Ahlschier, J. B., Springfield
Allen, H. R., Chicago
Allen, J. F., Palatine
Allen, J., Moline
Altherr, J. M., Homewood
Alver, V. A., Maple Park
Ase, P. S., Chicago
Atwood, B. M., Rockford
Avery, M. G., Chicago
Bachmann, E. E., Belleville
Bailey, L. A., Chicago
Baker, L. R., East Alton
Barker, M. B., Chicago
Barnhart, D., Chicago
Bartges, K. M., Downers Grove
Bates, M. V., Chicago
Beck, D. J., Evanston
Beech, K. L., Highland Park
Belknap, H. M., Oak Park
Beman, C. J., Chicago
Benson, R. L., Chicago
Benz, R. A., Alton
Best, M. E., Wheaton
Bilderback, B. B., Elgin
Blackburn, G. S., Waukegan
Blair, M., Maywood
Blank, E. L., Marengo
Blatner, C. W., Aurora
Bleakly, J. K., Chicago
Bley, R. D., Lombard
Bobrow, E. K., Chicago
Boerner, L. I., Chicago
Boggs, A. U., Chicago
Bolan, D. G., Hines
Bolz, Sr. T., Effingham
Bonham, C. H., Evanston
Borchardt, E. M., Chicago
Bowe, J. M., Brookfield
Bower, N., Alton
Bozarth, B., Chicago
Bremond, B. M., Evanston
Briend, Sr. G. M., Spring Valley
Brindell, P. C., Chicago
Brogmus, E. J., Elmhurst
Brouillard, M. G., Hines
Brown, A. J., Chicago
Brown, F. E., Decatur
Browning, J. A., Macedonia
Buddell, W., Alton
Budenholzer, F. C., Clarendon Hills
Buhse, S. S., Waterman
Burger, J. L., Evergreen Park
Burke, E. E., Deerfield
Burl, L. H., Chicago
Burnett, C. N., Chicago
Byrne, J. L., Danville
Byrum, M., Berwyn
Calhoun, R. H., Quincy
Cameron, J. L., Chicago
Campbell, J. A., Wheaton
Campbell, M. S., Decatur
Cannon, E. S., Evanston
Carlson, B. M., Oak Park
Carroll, C. L., Chicago
Carroll, J. O., Evanston
Casale, J. K., Chicago
Catchings, M. L., Chicago
Chirby, C. W., Springfield
Chrysantha, Sr. M., Chicago Heights
Chute, C. L., East St. Louis
Cipala, M. F., Oak Park
Clark, S. B., Evanston
Clarke, D. C., Chicago
Coghlan, C. A., Hines
Colligan, J. M., Chicago
Collins, M. E., Chicago
Cook, A. J., Rockford
Cordes, R. W., Chicago
Cornell, L. D., Clarendon Hills
Cotovsky, L., Chicago
Crow, J., Chicago
Crowley, B. B., Rockford
Curry, F. V., Schiller Park
Curtis, P. O., Joliet
Cushman, R. E., Peoria
Czwalinski, M. L., Chicago
Dahl, E. J., Crystal Lake
Daly, E., Waukegan
Daniel, V. C., Chicago
Danielson, D. C., Chicago
Davis, V. T., Evanston
Day, D. B., Chicago

Deardorff, J. L., Chicago
Deaska, M. V., Chicago
DeBruin, H., Chicago
DeCourcy, S. S., Rockford
Deering, J. R., Rock Island
De Forest, M. E., Wilmette
De Laney, Sr. M. F., Chicago
Delich, J. G., Chicago
Denes, A. F., Chicago
Dennis, V. E., Chicago
De Rango, A. E., Chicago
Dexter, E. R., Chicago
Dobishinsky, H. M., Chicago
Downing, L. H., Rockford
Dresbach, M. K., Peoria
Drye, V. N., Chicago
Duffy, M. C., Rockford
Dugan, E. M., Peoria
DuLaney, A. R., Chicago
Dulion, J. A., Chicago
Edmonds, O. I., Aurora
Egli, H. J., Peoria
Ehlers, S. J., Chicago
Eisloeffel, L. L., Belleville
Eldridge, S., Princeton
Emerson, C. M., Waukegan
Emerson, H. S., Geneva
Emmerling, A. M., Zion
Esche, M. S., La Salle
Evans, D. R., Chicago
Feldman, M., Chicago
Fessler, V. K., Chicago
Fickas, E. A., Downey
Fisher, V. A., Chicago
Fitts, L. B., Chicago
Flickinger, M. G., Oak Park
Flock, J. C., Hines
Fowler, S. J., Mattoon
Fox, G. J., Chicago
Freeman, A. W., Skokie
Garrison, D. P., Chanute AFB
Gaughan, M. A., Vandalia
Geldern, I. R., Chicago
Geraci, L. L., La Salle
Gerling, J. K., Chicago
Goode, R. B., Chicago
Gorski, D. M., Chicago
Goss, B. A., Chicago
Gould, M. T., Chicago
Graver, J. D., Glen Ellyn
Graves, L. J., Glen Ellyn
Gray, A. B., Urbana
Greiner, L. C., Chicago
Guebert, E. C., Red Bud
Haase, Sr. H., Belleville
Haley, E. T., Libertyville
Harmon, R. J., Arlington Heights
Harris, V. O., Peoria
Harrison, W. L., Peoria
Heath, G. J., Rockford
Heckrotte, J., Chicago
Heimann, Sr. M., Taylorville
Heisel, E. A., Hinsdale
Henry, B. A., Peoria
Henry, E. N., Lawrenceville
Herber, Sr. M. A. J., Joliet
Herzing, M. B., Chicago
Heskett, M. L., Hines
Hildebrand, M. M., Chicago
Hill, E. G., Algonquin
Hintz, L. S., Aurora
Holloway, J. B., Sheldon
Holmes, D. F., LaGrange
Hopkins, A. E., Chicago
Horstman, B., Chicago
Howard, E. M., Chicago
Hutchinson, R. J., Pekin
Ijams, J. A., Atlanta
Ivester, D. G., Evanston
Jaeger, R. J., Skokie
James, V. A., Rockford
Jansen, E. P., Chicago
Jendrossek, Sr. M. A., Litchfield
Jennings, C., Evanston
Jennings, F. B., Chicago
Johnson, H. A., Chicago
Johnston, H. J., Chicago
Jones, R. P., Elmhurst
Jorgensen, B. A., Chicago
Jorgensen, J. C., Chicago
Juliano, E., Blue Island
Kaczmarek, L. K., Chicago
Kammerer, P. M., Chicago
Kemp, R. B., Chicago
Kendell, A. B., Brookfield
Kenmotsu, S., Chicago
Kennedy, C. M., Franklin Park
King, C. G., Elmwood Park
Kirk, C. L., Park Ridge
Klinetob, C. W., Gurnee
Koehler, M. E., Quincy
Koenig, W. G., Peoria
Koepke, R. F., Chicago
Kraemer, H. J., Berwyn
Kramer, J. A., Chicago
Kravis, H. Z., Chicago
Krivich, Sr. A. M., Streator
Kumpernas, Sr. M. E., Springfield
Lager, M. N., Palos Park
Lane, E. C., De Kalb
Lange, G. L., Villa Park
Lanning, E. C., Sterling
Lawless, B. J., Camp Point
Leahy, R., Chicago
Leone, C. J., Chicago
Levin, E. B., Glencoe
Lewis, M. T., Chicago
Lewis, M. H., Chicago
Lind, A. B., Rockford
Lindahl, B. B., Urbana
Lindahl, D. O., Evanston
Lissy, R. L., Chicago
Long, F. M., Downers Grove
Lord, M. J., Chicago
Louis, B. I., Chicago
Lovett, S. G., Chicago
Luther, H. G., West Frankfort
Lyons, K. V., Chicago
Lysen, R. E., Chicago
MacCaughey, A. M., Park Ridge
Maly, A. B., Chicago
Mammen, S. A., Vandalia
Marks, B. L., Berwyn
Martel, R. B., Chicago
Martens, L. M., Bellwood
Martin, G. N., Moline
Martino, S., Chicago
Matchett, D. R., Chicago
Mayes, E. H., Chicago
Mayes, H. B., Chicago
Mazurek, J. M., Elmhurst
McCann, E. M., Chicago
McCartney, M., Chicago
McCoy, B. M., Moline
McFee, N. A., Hillside
McGrane, B., Elmhurst
McIntosh, W. A., Hinsdale
McKain, J. M., Chicago
McLaughlin, P. L., Naperville
Merritt, W. M., Marion
Merten, L. J., Evanston
Metz, M. M., Chicago
Meyer, J. L., Chicago
Meyer, L. D., Peoria
Midgley, G., Chicago
Miller, G. C., Rock Island
Miller, H. H., Chicago
Miller, H. E., Wilmette
Miller, Sr. M. R., Chicago
Moore, M. E., La Grange Park
Moore, M. B., Decatur
Moore, P. B., Chicago
Morgan, R. W., Chicago
Morrison, M. P., Chicago
Mosimann, E. B., Elgin
Motelet, M. M., Rockford
Mueller, E. A., Chicago
Murphy, L. J., Lockport
Myers, B. M., La Grange
Myers, H., Chicago
Nesbitt, W. R., Peoria
Newell, L. H., Shirland
Newman, V. B., Hines
Normoyle, M. J., Rock Island
OBoyle, M. L., Chicago
Obrsajko, C., Chicago
O'Hara, D. W., Oak Park
Okita, T. Y., Chicago
O'Meara, J. V., Bloomington
Ott, N. M., Chicago
Owen, R. M., Hines
Paiva, J. M., Rockford
Parks, R. Y., Normal
Partridge, M. J., Chicago
Peabody, M., Evanston
Pendleton, T. B., Chicago
Person, H. D., Peoria
Person, J. F., Peoria
Peterson, L. E., Hinsdale
Peterson, S. C., Hinsdale
Peterson, V. K., Skokie
Phelps, L. M., Chicago
Picken, V. E., Sterling
Pignatelli, E., Sterling
Plummer, P. M., Chicago
Pogrzeba, Sr. M. A., Litchfield
Pogue, T. M., Chicago
Potts, P., Keyesport
Prather, M. L., Springfield
Primak, D. M., Hinsdale
Rahn, C. D., Glen Ellyn
Randa, M. M., La Grange Park
Rauschert, J. M., Dundee
Reed, A. L., Aurora
Reed, F. P., Polo
Reed, J. P., Glenview
Reeg, E. J., Rockford
Reichert, I. M., Chicago
Rennscheidt, Sr. E., Belleville
Reven, J. M., Chicago
Reynolds, K., Elmhurst
Rice, K. E., Freeport
Richards, E. N., Waukegan
Richards, E., Chicago
Roberts, E. L., Edinburg
Robie, D. M., Bloomington
Rodgers, H. H., Dixon
Rogal, A. T., Chicago
Roland, J. L., Chicago
Ross, N. A., Chicago
Rossi, J. E., Chicago
Ruksha, A., Chicago
Sanchez, A. N., Hines
Schafer, H. M., Chicago
Schenck, F. L., Lockport
Schild, G., Chicago
Schmugge, D. T., Chicago
Schnepper, I. J., Chicago
Schroeder, J. M., Chicago
Schuler, M. A., Evanston
Schwede, H. E., Chicago
Sciora, J. K., Chicago
Scott, D. M., Chicago
Searle, B. A., Peoria
Shirer, M. L. B., Batavia
Shorey, M. M., Chicago
Shoulders, D. M., Urbana
Showalter, M. R., Chicago
Sieben, C. K., Chicago
Siemer, R. N., Chicago
Sinclair, S. B., Hinsdale
Sleichert, G. P., Chicago
Smith, I. P., Chicago
Smith, V. D., Dixon
Snow, E. L., Rockford
Spiller, M. A., Chicago
Starcevich, F. A., Worth
Stegkemper, L. A., Scott AFB
Steinour, H. E., Northbrook
Stempniak, H., Chicago
Stenwall, V. A., Rockford
Stewart, B. L., Homewood
Strain, M. M., Lawrenceville
Strelak, J. S., Downey
Strittmatter, W. S., Belleville
Strube, R. E., Champaign
Stupka, E. B., Chicago
Sutton, J. O., Evanston
Swanson, M. E., Rock Island
Swawite, A. A., Chicago
Taylor, B. M., Chicago
Taylor, G., Godfrey
Teffner, R. A., Chicago
Theodoroff, T. A., East St. Louis

Thiemann, D. H., Bensenville
Tokarz, N. M., Chicago
Tuft, R. M., Chicago
Turner, E. M., Grayslake
Vacha, V. B., Brookfield
Vahey, J. C., Elmhurst
van Antwerp, B. H., Glenview
Van Bree, V. T., Chicago
Vaundry, G. A., Chicago
Verbic, G. L., Elgin
von der Heide, J. F., Evanston
Wales, H. M., Polo
Wallace, M., Evanston
Walter, E. I., East St. Louis
Warren, M. E., Chicago
Washington, A. R., Chicago
Wellock, L. M., Chicago
Weltman, S. S., Chicago
Wempler, M. R., East St. Louis
Werner, M. A., Joliet
Wesley, W., Le Roy
Wheeler, G. L., Rock Island
Willis, J. C., Hazelcrest
Winsett, A. F., Quincy
Witkowski, M. K., Chicago
Wood, E. C., Chicago
Wood, E. E., Berwyn
Woodford, O. C., Alton
Wright, R. G., Canton
Zehmer, E., Chicago
Zimmerman, L. D., Springfield
Zufelt, J. L., Rantoul

INDIANA

Abdon, R. E., Marion
Allgire, M. J., Indianapolis
Armfield, E. M., Indianapolis
Arnold, G., Indianapolis
Bachmann, V. L., Cambridge City
Bagley, B. M., Indianapolis
Bartlett, H. M., Hammond
Barton, M. P., Oxford
Berentes, A. L., Indianapolis
Bickel, V. P., Kokomo
Billman, M. E., New Trenton
Blosser, B. P., West Lafayette
Bowser, M. O., Indianapolis
Brown, A., Indianapolis
Brown, K. E., Muncie
Bruno, R. G., Evansville
Bullock, M. H., South Bend
Cascadden, O., Lapel
Cloonan, A. L., West Lafayette
Cochren, D. R., Oakland City
Coffman, J. A., South Bend
Crane, P. M., Vincennes
Crist, M. G., Mt. Vernon
Dankovich, A. F., Hammond
Denham, J. C., South Bend
Denney, R. R., Alexandria
Doyle, F. M., West Lafayette
Dunn, L. W., Marion
Durham, H. B., Evansville
Eckman, M. D., West Lafayette
Edwards, E. M., Anderson
Ekstam, F. C., Indianapolis
Ferree, J. T., Jeffersonville
Findley, L. H., Lafayette
Fitch, V. M., South Bend
Flammang, Sr. M. M., Lafayette
Gehris, J. L., Indianapolis
Gray, H. W., Gary
Hagar, M. C., Beechgrove
Hartfelter, C. H., Indianapolis
Hartl, R. A., Gary
Haynes, L. A., Indianapolis
Hemmer, N. S., Seymour
Hibbitts, M. E., Milford
Hickey, F. A., South Bend
Holland, P. A., Indianapolis
Irwin, E. S., Brownsburg
Jennings, G. P., Indianapolis
Johnson, N. M., Indianapolis
Johnston, G., Indianapolis
Jones, P. L., Indianapolis
Kelly, M. L., Knox
Kenworthy, E. L., Terre Haute
Kopplin, L. B., West Lafayette
Kramer, Sr. M. L., Beech Grove
Kreisle, M. M., Evansville
Krueger, E., South Bend
Ladue, R., Indianapolis
Lamb, M. L., Cross Plains
Leonard, S. K., Indianapolis
Lieberman, O. M., South Bend
Long, E. W., New Augusta
Lowry, R. A., Kokomo
Mahler, J. L., Indianapolis
Marcellino, V., Camden
Marquart, J., Frankfort
Martin, M. K., Evansville
McDonald, A. A., East Chicago
McGiffin, J. P., Kendallville
McKinney, M. L., Butlerville
Messinger, B. A., Indianapolis
Moran, R. C., Columbus
Morby, S. M., Indianapolis
Mosher, J. N., South Bend
Nash, B., Indianapolis
Nash, F. C., Ft. Wayne
O'Keefe, J. M., Marion
Okrafosmart, A., Gary
Park, R. D., Bloomington
Pena, M. A., South Bend
Peterson, B. L., LaPorte
Phillips, D. M., South Bend
Porterfield, C. E., Ft. Wayne
Post, G. E., Indianapolis
Quigley, M. D., Indianapolis
Reedy, R. H., Ft. Wayne
Richardt, Sr. M. E., Michigan City
Ritz, M. M., New Albany
Roberts, A. J., Valparaiso
Roehm, M. M., Terre Haute
Schaper, I. W., Clarksville
Shinn, D. E., Muncie
Smith, G. M., South Bend
Spencer, S. A., Ft. Wayne
Stokes, L. M., Indianapolis
Stom, P. D., Brazil
Strang, E. O., Ft. Wayne
Swezey, M., Gary
Swift, L. M., Bloomington
Taber, L. G., Seymour
Tharp, H. D., Grabill
Ushela, C. W., South Bend
Valiknac, E. H., Ft. Benjamin Harrison
Van Ark, V., Indianapolis
Wald, M. M., Indianapolis
Walk, R. D., New Salisbury
Wasson, D. E., Ft. Wayne
Watts, L. E., Indianapolis
Waychus, H. C., Crown Point
Weyler, J. P., Ft. Wayne
Wheeler, M. G., Crown Point
Whitlock, H. D., Mishawaka
Wright, G. R., Frankfort
Young, M. K., St. Mary of the Woods
Yuhasz, M. U., Indianapolis
Zried, J. C., Indianapolis

IOWA

Abood, P. G., Marshalltown
Anderson, H., Des Moines
Baldridge, R. J., Knoxville
Barnes, R. R., Iowa City
Benda, F. R., Brooklyn
Bird, W. R., Des Moines
Bisenius, M. E. A., Cascade
Blackburn, Sr. M. D., Burlington
Blauer, J. H., Ottumwa
Bohlander, S. D., Cedar Rapids
Brown, B. E., Des Moines
Bryant, M. E., Bettendorf
Campbell, M. E., Iowa City
Carlson, H. M., Cherokee
Cassady, N., Mapleton
Chase, D. A., Iowa City
Conlon, M. A., Cedar Falls
Cook, D., Iowa City
Cummings, W. E., Winfield
Davis, M. C., Waterloo
Ellsworth, R. W., Iowa City
Farr, O. C., Iowa City
Fey, V. P., Sioux City
Foster, E. R., Moville
Foundas, J. C., Iowa City
Frazier, E. H., Iowa City
Gabelman, A. I., Cedar Rapids
Gergen, B. C., Des Moines
Hoberg, J. R., Sioux City
Hollar, F. H., Sioux City
Hopkins, C. D., Des Moines
Hughes, J. E., Ottumwa
Imig, C. J., Iowa City
Jacobs, D. D., Dubuque
Jahnke, W. D., Iowa City
Johnson, J. B., Decorah
Johnson, R. B., Marion
Jones, T. B., Iowa City
Joshel, V. J., West Des Moines
Joyce, P. C., Des Moines
Kepros, M. D., Iowa City
Kinstle, V. L., Iowa City
Koester, M., Des Moines
Koppen, B. J., Buffalo Center
Koster, J. W., Davenport
Kraetsch, E. D., Des Moines
Kurt, P. M., Cedar Rapids
Lane, P. R., Iowa City
Lenihan, M. K., Le Mars
Liskowiak, Sr. M. D., Corning
Lowry, R. F., Davenport
Lyon, M. M., Orange City
May, J. W., Iowa City
Miller, N. E., Des Moines
Morrissey, L. J., Cedar Rapids
Nielsen, E. E., Waterloo
Nolander, A. S., Keokuk
Olson, N. S., Waterloo
O'Malley, W. B., Iowa City
Orr, E., Postville
Ott, M. J., Dubuque
Otterman, W. D., Mason City
Parker, N. A., Keokuk
Paustian, W. V., Iowa City
Peters, F. D., Polk City
Proctor, F. J., Waterloo
Pugh, L. W., Montezuma
Reed, J. F., Ft. Dodge
Reichart, H. G., Iowa City
Robinson, M. G., Collins
Saylor, U. S., Iowa City
Schallau, E. B., Sutherland
Schlotfelt, L. D., Council Bluffs
Schori, G. M., Sioux City
Scott, T. W., Montezuma
Sirotiak, N. H., Des Moines
Smith, C. E., Williamsburg
Smith, M. J., Iowa City
Smith, R. E., Iowa City
Stanislav, P. E., Sioux City
Stavish, M. T., Des Moines
Steinhardt, E. B., Davenport
Stuart, H. A., Altoona
Surbaugh, M. L. I., Des Moines
Szuhay, J. A., Iowa City
Thompson, M. A., Sioux City
Valle, W. A., Clinton
Van Genderen, G. W., Sully
Vasey, C. M., Iowa City
Waste, R. L., Burlington
Watts, F. E., Fremont
Whiteside, R. M., Sioux City
Whittier, M. M., Cedar Rapids
Zaletel, M. B., Des Moines

KANSAS

Adams, L. A., Kansas City
Akerly, E. C., Leavenworth
Angell, O. S., Mission
Anthony, A. S., Manhattan
Archung, N. L., Lawrence
Artman, P. A., Kansas City
Bales, C., Wellington
Barker, M. B., Kansas City
Bayer, Sr. M. C., Great Bend
Blessing, J. L., Merriam
Bradley, B. M., Winfield
Brown, B. P., Utica

Brownewell, E. S., Wichita
Brownlee, J. P., Prairie Village
Burt, E. M., Topeka
Byler, D. L., Cimarron
Carey, N. A., Kansas City
Cassity, V., Garnett
Casto, R. L., Wadsworth
Cheshire, M. W., Wichita
Clayton, M. L., Glasco
Coleman, L. S., Frankfort
Counihan, R. H., Topeka
Crews, B. E., Lawrence
Dean, D. A., Lawrence
Desmond, I. M., Ft. Leavenworth
Dillinger, M. V., Topeka
Eberle, H. B., Derby
Emel, T. D., Wichita
Ferguson, G. J., Kansas City
Funk, D. H., Manhattan
Gonsalves, G. S., McFarland
Greenman, E. R., Kansas City
Hamilton, I., Olathe
Harrison, F. R., Mission
Hay, M. C., Clay Center
Hays, J. E., Oakley
Head, E., Marysville
Hein, R. C., Wichita
Hippmann, M., Mission
Hoppes, W. F., Kansas City
Johnson, A .H., Harper
Kennedy, G., Ft. Riley
Kill, T. M., Cedar Vale
Klaasen, E. A., Whitewater
Knauss, K. A., Topeka
Kuchan, I. B., Kansas City
Laughlin, L. J., Tonganoxie
Loehr, E. M., Salina
Loveless, H. G., Wichita
Maddux, J. M., Topeka
Marnett, P. J., Kansas City
Marquis, S. H., Prairie Village
McAllister, M. A., Mission
McHenry, J. R., Kansas City
McMahon, P. O., Topeka
McNabb, L., Kansas City
Meador, R. R., Wichita
Medill, G. T., Leavenworth
Miller, C. A., Emporia
Milleret, M. H., Bonner Springs
Monteith, R. G., Kansas City
Morton, G. F., Lawrence
Neff, C. L., Wichita
Olson, R. S., Kansas City
Parker, F. B., Wichita
Partridge, P. B., Wichita
Plumberg, R. F., Shawnee
Pohl, R. W., Kansas City
Rausch, L. E., Topeka
Reimer, B. J., Wichita
Reynolds, N. V., Wadsworth
Runyon, C. R., Wellington
Scales, E. I., Wichita
Schweitzer, C. L., Milford
Sherrell, R. L., Prairie Village
Showalter, A. M., Lawrence
Shull, J. R., Topeka
Smith, D. S., Kansas City
Stockebrand, E. M., Garnett
Stone, B. N., Topeka
Swedlund, S. B., Mission
Templeton, A. R., Lawrence
Tichenor, M. C., Kansas City
Towers, L. H., Manhattan
Vecchiarelli, A. J., Hutchinson
Walker, G. E., Wichita
Weintraut, Sr. M. P., Emporia
Wesson, N., Wichita
West, R. M., Kansas City
Wickersham, E. A., Lawrence
Wilson, M. R., Cedar Bluffs
Wilson, R. J., Kansas City
Wood, P., Kansas City
Wright, M. M., Manhattan

KENTUCKY

Allis, J. B., Lexington
Babiak, D., Louisville
Barnes, J. A., Ft. Knox
Boger, M. M., Ft. Knox
Carson, M. G., Louisville
Connor, C. E., Ft. Knox
Coons, I. K., Louisville
Cromwell, F. D., Lexington
Cromwell, R. R., Lexington
Cury, D. M., Wheelwright
Daniels, K. P., Paintsville
Davis, E. M., Ft. Campbell
Edlin, S. S., Louisville
Glover, D. K., Ft. Campbell
Hackman, B. R., Ft. Mitchell
Hanson, I. A., Ft. Thomas
Harris, E. B., Louisville
Haskell, J. O., Ft. Mitchell
Hatton, W. E., Jeffersontown
Haughton, D. C., Ft. Knox
Hawkins, J. G., Louisville
Hayes, R. C., Louisville
Hayhurst, J. R., Lexington
Henson, N. A., Ft. Knox
Hildreth, B. L., Louisville
Hughes, P. F., Paducah
James, L. H., Louisville
Lange, D. H., Lexington
Lyons, A. G., Ft. Thomas
Mansberger, L. M., Winchester
McClellan, M. M., Lexington
McMorris, R. O., Louisville
Meeks, H. H., Henderson
Moriarty, S. W., Louisville
Nelson, M. J., Erlanger
Oberst, C. L., Owensboro
Parks, M. G., Lexington
Patton, A., Lexington
Perkins, L. C., Louisville
Pressley, P. T., Anchorage
Randolph, C. R., Louisville
Reiff, K. A., Louisville
Saffren, S., Ft. Campbell
Schnell, L. A., Louisville
Shafer, G. L., Ft. Knox
Shehan, A., Louisville
Shoenut, B. G., Louisville
Stevenson, A. W., St. Mathews
Swigart, R. H., Louisville
Tucker, R. D., Owensboro
Wheeler, L. E., Lexington
Wheeler, R. E., Louisville
Wilson, J. T., Louisville
Wygal, A. K., Anchorage
Yoakum, M. C., Lexington

LOUISIANA

Albritton, D. E., Shreveport
Aymond, A. H., Alexandria
Bacharach, M. J., New Orleans
Barrilleaux, K. A., Houma
Beyer, V., New Orleans
Boyd, M. M., Bogaluse
Bragg, J. R., New Orleans
Brown, I., New Orleans
Burke, J. F., New Orleans
Caruana, F. J., New Orleans
Currier, D. P., Carville
Davis, D., New Orleans
Davis, J. M., Baton Rouge
del Corral, H. C., New Orleans
De Simio, J. R., Carville
Estelle, D. R., New Orleans
Farmer, B. A., New Orleans
Fisher, C. F., New Orleans
Gehman, R. M., Port Sulphur
Gehman, S. R., Port Sulphur
Gillies, H. E., New Orleans
Glidden, D. L., Ft. Polk
Golson, A. J., Monroe
Guidry, G. C., New Orleans
Guidry, R. F., New Orleans
Hall, E. C., New Orleans
Harrell, D. U., Lafayette
Hunt, W. E., Alexandria
James, E. J. C., Baton Rouge
Jolissaint, D. E., Alexandria
Kissgen, J. C., New Orleans
Lacy, L., Lake Charles
Landry, H. L., New Orleans
Legett, A. M., New Orleans
Lewis, R. F., New Orleans
Long, M. M., New Orleans
Lurton, V. G., Shreveport
Martin, M. F., New Orleans
Meyer, J. R., Shreveport
Meyer, M. N., Shreveport
Minor, S. O., Arabi
Moore, K., New Orleans
Newton, E., Amite
Norton, S. R., Haynesville
Oswald, R. J., New Orleans
Pennebaker, J., Jackson
Platt, L. M., Shreveport
Reynolds, G. R., Lafayette
Riley, A. P., Shreveport
Robbert, J. A., New Orleans
Rolander, H. A., New Orleans
Scott, J. P., Lake Charles
Scott, M. B., New Orleans
Short, F. P., New Orleans
Sims, J.-G., New Orleans
Smith, H. N., Shreveport
Soden, D. A., Alexandria
Soltz, B., New Orleans
Stagni, E. A., Baton Rouge
Stoveken, M., Shreveport
Talbot, L. A., Carville
Thurman, J. A., Baton Rouge
Tregre, C. B., Baton Rouge
Waldrop, G. R., New Orleans
Wilds, N. A., New Orleans
Zesch, B. D., Shreveport

MAINE

Anderson, B. Y., Houlton
Blackburn, M. R., Winterport
Center, B. H., Kingfield
Chamberlain, L. M., Bath
Clancey, M. P., Portland
Cook, L., Calais
Dana, D. F., Cape Cottage
Ford, A. R., Bailey's Island
Harkins, D. C., Lewiston
Marshall, L. G., Freeport
McKusick, N. G., Cape Elizabeth
O'Brion, R. S., Waterboro
Orr, F. H., Bangor
Pitkin, J. A., Bath
Roberts, G. F., West Paris
Sharpe, P. B., Bangor
Southard, J. L., West Tremont
Spofford, G. A., Waldoboro
Start, B. K., Presque Island
Stevens, L. B., Boothbay Harbor
Walden, R. A., Portland
Wormwood, C. V., North Berwick

MARYLAND

Alexander, B. S., Baltimore
Ardizzone, J., Bethesda
Arrington, C. M., Takoma Park
Barnhart, A. L., Baltimore
Barnhart, J. A., Ruxton
Barthel, D. W., Baltimore
Block, E., Baltimore
Blomgren, J. I., Silver Spring
Bradford, M. M., Kensington
Brey, B. M., Chevy Chase
Brown, H. J., Bethesda
Caskey, M. D., Baltimore
Cherrnay, A., Chillum Terrace
Conard, M. L., Rockville
Currier, E. M., Baltimore
Dean, J. S., Baltimore
Dixon, K. K., Baltimore
Donahue, J. P., Baltimore
Dunning, N. L., Havre de Grace
Duvall, N. G., Chevy Chase
Eiseman, M. A., Bethesda
Emory, E. O., Baltimore
Farry, E. L., Baltimore
Fauble, P. H., Ft. Meade
Feitelberg, S. B., Silver Spring
Ferguson, J. L., Baltimore

Fergusson, M. O., Baltimore
Ferrar, N. L., Silver Spring
Fine, G. N., Baltimore
Flavin, E., Reisterstown
Geib, E. D., Takoma Park
Gilbert, D. F., Bel Air
Glass, A., Baltimore
Groves, E. M., Silver Spring
Hall, E. M., Takoma Park
Hank, M. G., Baltimore
Hastings, R. B., Baltimore
Hendry, M. H., Baltimore
Heneage, J. P., Rockville
Hofmann, E., Hyattsville
Huether, E. M., Towson
Karn, F. W., Baltimore
Kelly, B. L., Graceham
Kimble, H. M., Silver Spring
King, E. R., Hyattsville
Kirk, H. W., Silver Spring
Kozlow, B. K., Silver Spring
Latimer, I. S., Baltimore
Leath, M. K., Ft. George Meade
Leist, F., Salisbury
Levy, M., Baltimore
Loomis, E. G., Silver Spring
Ludemann, P. L., Baltimore
Luebbers, D. E., Baltimore
Maguire, M. C., Kensington
Malmberg, N. H., Silver Spring
Martin, T. E., Baltimore
Mauldin, N. E., Annapolis
McBride, S. P., Silver Spring
McDowell, M. F., Baltimore
McIlhenny, E. H., Kensington
Miller, F. C., Baltimore
Moeller, R., Bainbridge
Neill, W., Ruxton
Olexa, M. D., Silver Spring
O'Neill, K. I., Baltimore
Patterson, H. C., Takoma Park
Poole, M. V., Kitzmiller
Ratkiewich, O. A., Bethesda
Reedy, R. G., Baltimore
Reizenstein, M. S., Bethesda
Rhoads, W. E., Baltimore
Rice, F. A., Baltimore
Richardson, J. M., Baltimore
Rivera, N., West Hyattsville
Rock, J. A., Hyattsville
Schultz, J. B., Edmonston
Selenkow, M. W., Baltimore
Shaw, G. E., Baltimore
Shestack, R., Hagerstown
Smedley, G., Ruxton
Snuggs, M. S., Baltimore
Sodergren, M. W., Thurmont
Spechler, E. A., Baltimore
Stein, A. L., Baltimore
Stekiel, D. P., Baltimore
Sweeney, M. A. P., Takoma Park
Taylor, J. A., Perry Point
Thomas, J. J., Hyattsville
Tucker, W. E., Baltimore
Tucker, W. E., Jr., Baltimore
Urban, M. M., Ft. Howard
Vildzius, M. B., Bethesda
Vosgerau, L. H., Bethesda
Wadsworth, G. E., Baltimore
Waniga, H. A., Hyattsville
Wheaton, J. D., Rockville
Wintz, M. M., Baltimore
Yorkdale, E. W., Takoma Park
Zimmerman, R. N., Silver Spring

MASSACHUSETTS

Adams, J. C., Fall River
Adams, L. P., Worcester
Adams, M. L., Hanover
Adams, P. W., Concord
Adler, C. K., Chestnut Hill
Albert, M., Brighton
Allen, O. T., Brookline
Allis, E. R., Springfield
Almeida, F. R., Taunton
Alperin, E. R., Natick
Alvord, L. E., Newton Centre
Ammen, F., Hopedale
Anderson, M. B., Wellesley
Anderson, M. C., Wellesley
Atkinson, D. F., Newton
Bailey, A. L., Achushnet
Baker, C. P., Groton
Ball, M. A., Brookline
Barberian, M. M., Quincy
Barcelo, A. N., Wollaston
Barreca, A. E., Pittsfield
Barry, M. S., Hingham
Bartlett, P. A., Foxboro
Bartlett, R. L., Dalton
Bean, N., Melrose
Bedini, S. J., Springfield
Behringer, J. M., Cambridge
Benedict, Sr. M., Montague City
Benson, L. D., Dover
Berberian, A. J., Roxbury
Bergstrom, G. V., Boston
Bernier, E. L., Brookline
Bingham, L., Athol
Bissell, J. A., Cambridge
Blanchard, J. L., Cambridge
Bogrette, A., Medford
Bohman, D. A., Gardner
Bond, F. L., Brockton
Brawley, G. M., Cambridge
Brooks, D. E., Southampton
Brown, D. O., Springfield
Brown, M. F., Worcester
Buttner, C. M., Roslindale
Cain, R. C., Boston
Callahan, C. P., Westwood
Cameron, N. O., Greenfield
Campbell, M. E., Brookline
Cararie, M. S., Carver
Carlisle, K., Winchester
Carney, L. M., West Roxbury
Carr, C. M., Hyannis
Carroll, M. J., Boston
Casey, H. J., Boston
Cavan, B. E., Andover
Cayer, C. F., New Bedford
Chaffee, B. A., Concord
Chapin, B. C., Longmeadow
Chapman, A., Wollaston
Chase, S. G., Worcester
Cheever, J. W., Belmont
Childs, G. B., Hampden
Choate, E. T., Winchester
Cleverly, J. M., Dorchester
Cogland, S. M., Westwood
Coleman, M. A., Brighton
Colville, L. G., West Roxbury
Connolly, I. M., Winthrop
Cookingham, G. R., Monument Beach
Couture, J. M., Turners Falls
Cowan, H. G., Allston
Cressy, J. F., Pittsfield
Cuetara, N. R., Lexington
Cummings, J. T., South Easton
Cutler, S. S., Weston
Cutter, N. J., South Ashburnham
Daley, R. R., Fitchburg
Davison, G. T., Bass River
De Carli, E. S., Greenwood
De Costa, P. M., Eastondale
Deininger, R. M., Melrose
De Vito, M. J. M., Stoughton
DiGennaro, A., Dorchester
Doherty, M. K., Cambridge
Doisneau, P. B., Needham Heights
Dolan, E. M., Jamaica Plain
Doonan, D., Malden
Drake, M., Cambridge
Driscoll, H. D., Milton
Duclos, D. J., Cambridge
Dunbar, D. M., Andover
Dwyer, M. L., Dorchester
Edgington, D. B., Worcester
Edwin, Sr. M., Springfield
Egan, A. P., Brookline
Eiden, M. A., Boston
Eppright, M. H., Boston
Epstein, R. S., Brighton
Erb, M. A., West Medford
Erickson, H. M., Edgartown
Evans, M. L., Haverhill
Farrell, H. C. J., Westfield
Farrington, M. M., Lowell
Favrod-Coune, C. C., Boston
Fay, L. S., Avon
Fayan, A. V., South Swansea
Ferreira, M. G., Fall River
Fickett, J. H., Lunenburg
Fiksdal, R. I., Canton
Finbow, M. H., Norwood
Fine, H. K., Sharon
Firestone, A. P., Holyoke
Fisher, M. B., Longmeadow
Fitzpatrick, E. A., Worcester
Forrest, M. H., Melrose
Fortune, W. P., Boston
Foster, M., Boston
Foundas, C. C., Boston
Frissora, D. G., Watertown
Frost, P. P., Littleton
Gillette, M. A., Pittsfield
Gire, E. W., Cambridge
Goddard, W. A., Athol
Greene, C. K., Medford
Greenwood, V. M., Springfield
Grigsby, H., Roxbury
Haase, R. P., Brighton
Hall, R. P., Winchester
Hallaren, E. W., Norwell
Hamblet, K. G., Lawrence
Hanna, I. H., Chestnut Hill
Hannon, M. M., Newton
Hansen, E. F., Manchester
Hansen, K. H., Arlington Heights
Harnden, B. G., Allston
Harrington, B. H., Medford
Harriott, J. M., Everett
Harris, R. V., Harvard
Hathaway, C., Boston
Hayes, E. M., East Longmeadow
Haysmer, I. L., Melrose
Hazelum, D. J., Quincy
Heffernan, M. K., Milton
Hemenway, M., Sagamore Beach
Henze, M., Melrose Highlands
Hilfrank, N. C., Cambridge
Hill, C. M., Natick
Hindmarsh, T. F., Deerfield
Hofschire, I. R. Worcester
Holmberg, C. B., Bellingham
Hood, L. B., Northampton
Hopkins, E. H., Ballard Vale
Hornung, G. J., Boston
Howes, L. M., Stoughton
Hunnicutt, M. W., Attleboro
Hunter, M. F., Auburndale
Huston, W. J., Greenfield
Hutcheson, M. S., Weston
Ionta, M. K., North Weymouth
Jansen, A. B., Chelsea
Jantzen, G. C., Hingham
Jensen, B. A., Longmeadow
Johnson, M. C., Waltham
Johnson, P. L., Bradford
Journey, A. M., Woburn
Joyce, B. S., Newton
Keady, P. J., Melrose
Keans, R. M., Norwood
Kearsley, N. C., Boston
Keiter, B. C., Chestnut Hill
Kelley, E. G., Dorchester
Kelley, W. J., Arlington
Ketterer, J. F., Scituate
Kimball, L. H., East Pepperell
Kingman, A. E., Framingham Center
Kinnard, C. M., Bedford
Kirkpatrick, A. M., Cambridge
Knight, B. K., Wollaston
Korobkin, H. R., Springfield
Kruse, R. D., Springfield
Lake, B. M., Rowley
Lally, J. A., Salem
Lamb, G. M., Wayland
Lane, F. M., Brookline
Langley, R., Randolph
Lanove, E. K., Lowell

Larrow, A. D., Holyoke
Lawrence, M. S., Ft. Devens
Leoni, B. B., Pittsfield
Leppala, A. I., West Quincy
Leverone, C. A., Brighton
Libby, J S., Hampden
Liberalis, Sr. M., Brighton
Longo, R., Millis
Loughlin, Mdm. S. E., Lancaster
Lyford, B. E., North Quincy
Lyttle, G. O., Chelsea
MacAloney, P. M., South Lincoln
MacDonald, M. M., Boston
Mack, J. D., Springfield
MacMillin, E. M., Lowell
Maddix, L. H., Natick
Maeder, B. Z., Holliston
Maloy, M. S., Milton
Marley, O. D., West Roxbury
Mathieson, D. W., Shrewsbury
May, A. S., Groton
McCarthy, C. F., Dorchester
McCarthy, M. L., Peabody
McDonald, R. A., East Braintree
McGarrett, A. L., Cambridge
McGonagle, B. A., Norwood
McManus, D. E., Fitchburg
Mentus, B. W., North Reading
Mercer, N. L., Westminster
Merrill, M. E., Wakefield
Merullo, E. H., Revere
Miner, B. J., Westover AFB
Mitchell, J. R., Jamaica Plain
Mohr, A. L., Attleboro
Molloy, C. M., Peabody
Moore, M. C., Bedford
Moran, L. E., Longmeadow
Morrill, A. R., Concord
Morton, M. E., Brookline
Mutty, P. V., Concord
Nash, H. C., Southbridge
Needham, S. F., Boston
Neri, Sr. M. P., Worcester
Nesbitt, M. E., Cambridge
Nessell, B. M., Wilbraham
Nichols, N. G., Brighton
Nickerson, M. C., Buzzards Bay
Noble, J. L., Wellesley
Nugent, M. S., Arlington
Nylin, D. C., North Reading
O'Brien, F. B., East Milton
O'Rourke, M. G., Arlington
Osborn, C. A., Chelmsford
Osborne, L. N., Newtonville
Paine, P. E., West Springfield
Patricia, Sr. M., Brighton
Payne, E. S., Tyngsboro
Pearson, A. M., Springfield
Peterson, N. J., Marblehead
Phillips, J. C., Lowell
Pieper, C. M., Ashland
Pierson, H. H., North Easton
Piltch, S. R., Cambridge
Popiolek, C., Wellesley
Powers, P. L., Needham
Rafferty, M. L., Revere
Ralph, D. M., Cambridge
Ramsey, C. H., Milton
Ransom, M. H., Lynnfield Center
Resnick, J. T., Arlington
Richardson, J. F., Sherborn
Ritsher, A. C., Longmeadow
Roderson, V., Westford
Roots, F. M., Mansfield
Rosenthal, J. A., Provincetown
Rosenwald, M. G., Framingham
Ross, M. E., Shrewsbury
Russell, C. A., Roxbury
Russell, H. M., New Bedford
Ryder, P. H., Falmouth
Salzberg, E. M., Springfield
Sandin, M. A., Boston
Sankus, S. M., Brockton
Sayre, H. W., Norwood
Scagel, E. H., Florence
Scheller, M. R., Boston
Schenkelberger, V. L., Cambridge
Schmitthenner, A. W., Plymouth
Scribner, A. C., Quincy
Searle, J. L., Waban
Sexton, R. S., Everett
Shao, I., Cambridge
Shaughnessy, M. L., Quincy
Shaw, S. W., South Weymouth
Shearman, L. P., Newtonville
Shine, M. P., Natick
Simmons, B. N., South Dartmouth
Siragusa, M. P., Brighton
Smith, M. L., Winchester
Smith, N. M., Boston
Sprague, J., South Natick
Staats, H. M., Chestnut Hill
Steiman, S. G., Mattapan
Stone, D. J., Stoneham
Stow, C. M., Westfield
Sullivan, J. K., Peabody
Swanson, M. M., Pittsfield
Sweeney, A. V., Dorchester
Sweeney, M. E., Arlington
Sweet, R. E., Natick
Sweetser, J. Q., Brookline
Swift, B. W., Brockton
Tagliente, M. S., Pittsfield
Taylor, J. W., Arlington
Thompson, B. W., Woburn
Thompson, E., Milton
Thorngren, M. G., Lynn
Thurston, E. F., Worcester
Tite, J. A., New Haven
Toltz, C. J., Chelsea
Townley, A. D., Worcester
Townsley, M. N., Greenfield
Trainor, M. E., Brookline
Tranberg, J. P., Brighton
Turnbull, M. H., Wellfleet
Turner, P. A., Haverhill
Turnquist, E. J., Cambridge
Turtle, F. S., Cambridge
Upton, L., Newton Centre
Urban, J. F., Gloucester
Valicenti, V. R., East Weymouth
Volland, D., Wellesley
Walker, D. C., West Medford
Warren, A., Framingham
Warren, C., Weston
Washburn, B. R., Cambridge
Webber, L. R., Malden
Webster, E., Boston
Weiner, K. S., Dorchester
Wellington, E. M., Medford
Wellington, E., Nonquitt
Wersebe, B., Brookline
Wetmore, E. F., Canton
Whiting, P. M., Boston
Whitman, R .S., Springfield
Whitney, P. B., Agawam
Whitney, R. B., Oshburnham
Wilmer, S. L., Boston
Wilson, P. C., Auburn
Wilson, V. M., Natick
Wiranis, J., Dorchester
Wolfson, E. S., Newton Centre
Woodfin, L. G., Winthrop
Woollacott, E. N., Fitchburg
Yarin, B. L., Arlington
Zausmer, E., Natick

MICHIGAN

Abrams, K. E., Grosse Pointe
Adams, E., Detroit
Alway, D. I., Berrien Springs
Anderson, R. M., Detroit
Barrett, W. M., Lansing
Beam, J. M., Grand Rapids
Beck, R. T., Detroit
Bell, R. E., Grand Rapids
Bender, N. M., Ann Arbor
Bergen, M. T., Ann Arbor
Berman, M. L., Dearborn
Berman, S. R., Detroit
Beslock, J. C., Ann Arbor
Betka, B. M., Ludington
Bjarnesen, M. A., Ann Arbor
Bjorkquist, H. M., Port Huron
Black, D. F., Ann Arbor
Black, P. A., Ann Arbor
Blair, L., Grosse Point Farms
Blanchard, R. H., Detroit
Bloom, E. R., Lansing
Blue, J. M., Farmington
Boismier, O. J., Okemos
Booth, P. J., Flint
Bosse, G. S., Garden City
Bottje, H. O., St. Joseph
Bottum, K. C., Howard City
Bowdish, E. R., Bay City
Boyack, M. S., Kalamazoo
Boyne, H. K., Dearborn
Brautigam, N. L., Jackson
Brigman, R. E., Traverse City
Brook, S. D., Grandville
Brown, L. O., Detroit
Brugge, O. S., Detroit
Burton, P. M., Detroit
Caffee, R. T., Farmington
Call, S. D., East Lansing
Capes, J. W., East Lansing
Carlson, M. H., Grand Rapids
Carr, G. T., Lansing
Cavender, F. G., East Ann Arbor
Chance, P. C., North Branch
Charlton, M. A., Royal Oak
Chase, V. M., Muskegon Heights
Chowan, K. R., Detroit
Church, P. F., Ann Arbor
Clark, I. K., Pontiac
Clements, R. L., Dearborn
Coffey, G. H., Eloise
Colvin, G., Ferndale
Compson, E. O., Lyons
Compton, E. L., Grand Rapids
Cook, J. E., Reading
Cook, M. R., Battle Creek
Corbelli, J. J., Grand Rapids
Cordes, R. E., Dearborn
Corliss, M., Detroit
Cotter, J. B., Dearborn
Crumback, B. J., Farmington
Cudworth, P. F., Berkeley
Curtis, H. F., Ann Arbor
Cuthbertson, J., Ann Arbor
Daggett, M. A., Lansing
Dawe, D., East Lansing
Dmytryshyn, W., Dearborn
Dohoney, S. M., Ann Arbor
Dorando, A. C., Farmington
Doyle, M. M., Detroit
Dreifus, M. F., Detroit
Druetzler, P. F., Niles
Drummond, E. B., Ann Arbor
Dykstra, S., Grand Rapids
Eary, B. J., Ann Arbor
Eichstaedt, M. F., Marshall
Face, L. R., East Lansing
Farrar, M. D., Ann Arbor
Faust, G. P., Detroit
Finch, J. H., Detroit
Fisher, O. E., Berrien Springs
Fitzpatrick, G. J., Lansing
Fleckenstein, A. P., Pontiac
Follick, A., Battle Creek
Frazer, R. A., Flint
Fry, L. O., Detroit
Fugate, P. H., Manistee
Fuller, H. S., Saginaw
Gal, T. C., Northville
Garvin, M., Muskegon
Gibson, P. A., East Grand Rapids
Gillies, J. A., Pontiac
Grant, V. C., Farmington
Hall, O. L., Battle Creek
Hallfrisch, F. C., Flint
Handville, C. J., Dearborn
Harper, C. L., Grand Rapids
Harrington, B. C., Detroit
Hart, H. F., Ironwood
Heick, M. H., Detroit
Herrick, E. J., Lansing
Hesse, C. A., Lansing
Hickey, M. C., Plymouth
Hoff, M. E., Detroit
Holcomb, M. E., Ann Arbor
Holt, L. D., Muskegon

Holton, M. E., Jackson
Hoog, J., Grosse Pointe Park
Horton, A. S., Marlett
Houts, M., Dearborn
Houtz, S. J., Detroit
Huber, R. A., Ann Arbor
Hunt, J. E., Ann Arbor
Huntley, J. M., Detroit
Huss, W. P., Flint
Jacobowitz, E. J., Three Rivers
Jock, M. A., Flint
Johnstone, H. H., Ann Arbor
Keil, J. M., Farmington
Keith, M. T., Oak Park
Kelley, M. S., Livonia
Kennedy, J. S. M., Marquette
Ketchum, M. W., Muskegon Heights
Kieppe, R. N., Birmingham
Kilcullen, S. L., Lansing
Kisner, R. B., Saginaw
Kitenplon, C. C., Saginaw
Kittleson, C. V., Ann Arbor
Kleiber, J. K., Menominee
Klukowski, J. M., Grand Rapids
Kober, G. A., Kalamazoo
Krueger, C. M., Midland
Krueger, P. J., Saginaw
Krumbholz, A. R., Detroit
Kubiak, M. W., Saginaw
Lange, E. M., Lansing
Lapkass, M. I., Detroit
La Rowe, E., Mt. Pleasant
Ledden, F. A., River Rouge
Lehmann, H. M., Ferndale
Leonard, H. L., Mt. Clemens
Lineberger, M. I., Grand Rapids
Logue, F. E., Detroit
Long, E., Pontiac
Lubcke, M. L., East Lansing
Luedi, D. B., Dexter
MacFarlane, S. J., Ann Arbor
MacLennan, F. A., Dearborn
Magnuson, N. L., Grand Rapids
Maher, P. B., Royal Oak
Mann, J. H., Coldwater
Martin, N. B., Detroit
Mayberry, R. P., Muskegon
Mayforth, M. M., Munising
McCarthy, R. K., Detroit
McComb, L. D., Mt. Clemens
McIntyre, R. R., Detroit
McLaren, E. C., Grosse Pointe
McMahon, C. C., Ada
Mehalko, C., Wyandotte
Melvin, P. J., Dowagiac
Mendenhall, C. A., Battle Creek
Mills, F. I., Three Oaks
Mitts, F. A., East Grand Rapids
Mize, D. J., Delton
Moelich, M. S., Pontiac
Moore, C. E., Escanaba
Moore, H. C., Detroit
Morley, M. A., Mt. Clemens
Mulcahey, A. L., Detroit
Murphy, A. J., Plymouth
Murphy, E. M., Battle Creek
Nardell, O. F., Midland
Negrycz, E. H., Berkley
Noble, M. C., Detroit
Norris, E. N., Lansing
O'Brien, V. M., Grand Rapids
O'Neill, E. R., Detroit
Paddock, G. C., Detroit
Parikh, J. G., Ann Arbor
Parker, P. N., Flint
Parmelee, E. P., Detroit
Passer, B., Detroit
Pericin, B. T., Hamtramck
Pierce, F. E., Flint
Pitkethly, M. H., Flint
Puglisi, V. A., Flint
Quastler, R. H., Oak Park
Race, J. H., Bay City
Radford, J., Grand Rapids
Radlow, S., Detroit
Regan, C. I., Grand Rapids
Reichert, M. E., Lincoln Park
Richards, B. M., Highland Park
Richardson, D. M., Detroit
Robinson, M. E., Kalamazoo
Rossow, E. A., Port Huron
Rudegeair, C. W., Kalamazoo
Rugaart, J., Detroit
Ryskamp, J., Walled Lake
Schultz, W., Detroit
Shambes, G. M., Flint
Shangraw, M. M., Ann Arbor
Shaw, M. G., Mt. Clemens
Shinkle, E. R., Temperance
Shirk, J. N., Jackson
Sidel, L., St. Clair Shores
Simms, R., Detroit
Slack, D. A., Grand Rapids
Smart, D. W., Marquette
Smith, M. L., Pontiac
Snyder, J. H., Jackson
Sprague, R. H., Dearborn
Springer, A., Farmington
Stamm, M. M., St. Joseph
Staudaker, C., Highland Park
Staugaard, G. M., Detroit
Steding, D. L., Saginaw
Steele, C. M., East Ann Arbor
Stegeman, H. A., Saginaw
Stermer, G. E., Flint
Stewart, M. O., Marquette
Stiffler, L. L., Williamsburg
Stock, L. W., Brighton
Stoick, V. M., Royal Oak
Stone, F. J., Flint
Storey, E. G., Detroit
Storman, D. W., Grand Rapids
Stubbart, B. R., Muskegon
Sumner, L. K., Grandville
Swanson, R., Battle Creek
Szwalek, L. F., Saginaw
Tagaki, M. U., Ann Arbor
Terry, E., Ann Arbor
Thompson, B. T., Battle Creek
Thompson, J. M., Lansing
Truax, L. T., Alpena
Vandeveer, C. P., Bloomfield Hills
Vestal, D., Kalamazoo
Waddell, J. F., Lansing
Walker, S. M., Dearborn
Wall, J. P., Lincoln Park
Walsh, V. C., Battle Creek
Walters, E. L., Grand Rapids
Walters, R., Grand Rapids
Weidler, O. P., Benton Harbor
Werner, J. K., Iron Mountain
White, D. M., Dearborn
Wieland, R. V., Grand Rapids
Wierda, V. C., Saginaw
Wietnik, E. S., Hastings
Wilson, B. L., East Lansing
Wilson, K. S., Detroit
Wilson, V., Ann Arbor
Wirth, M. E., Detroit
Witter, D. K., Muskegon
Wolfe, P. A., Pontiac
Wright, S. E., Ypsilanti
Wunderlich, E. L., Farmington
Zimmerman, W. M., St. Joseph

MINNESOTA

Alden, R. M., Minneapolis
Ambroson, R. D., Minneapolis
Anderson, J. R., St. Paul
Anderson, L. L., Minneapolis
Anderson, M. E., St. Paul
Andrews, R., Rochester
Arneson, M. G., Coon Rapids
Asklund, S. C., Minneapolis
Austin, L. A., Dodge Center
Baker, M. A., Minneapolis
Basford, P. B., Minneapolis
Battaglia, J., Buhl
Becker, H. C., Minneapolis
Becker, M. S., St. Cloud
Becker, P. M., Mahtomedi
Bergstrom, D A., Minneapolis
Berlage, D. N., Minneapolis
Black, L. M., St. Paul
Block, M. V., Rochester
Bogen, O. T., Minneapolis
Boody, B. E., St. Paul
Booman, R. M. S., St. Paul
Bostrom, G. H., Minneapolis
Bott, P. G., Hopkins
Braaten, M. B., Minneapolis
Branes, G. K., Rochester
Bratt, M. W., Minneapolis
Brauns, L. M., St. Paul
Breyen, N. H., Minneapolis
Burk, F. E., Minneapolis
Burns, M., Minneapolis
Carlson, J. E., Minneapolis
Carlson, R. M., St. Paul
Catlin, E. N., Buffalo
Chesrown, A., St. Paul
Christianson, M. A., St. Paul
Clapper, D. J., Waseca
Connolly, E. J., Minneapolis
Corr, D. L., Rochester
Dahlgren, D. R., St. Paul
Daley, Sr. M. C., Rochester
Davis, A. S., Minneapolis
Dexter, H. K., Minneapolis
Dodds, R., Moorhead
Domholt, A. N., Minneapolis
Doyle, D. A., Minneapolis
Dreis, K. R., Minneapolis
Edman, L. E., Minneapolis
Eliassen, G. L., St. Paul
Engler, H. H., Duluth
Erickson, D. E., Minneapolis
Erickson, H. M., Minneapolis
Estrem, R. D., Pelican Rapids
Farmer, D. M., Minneapolis
Ferron, B. F., Hopkins
Fitzpatrick, L., Rochester
Flint, J., Minneapolis
Fox, K. L., Minneapolis
Garlough, F. P., Minneapolis
Genge, D. L. Minneapolis
Gerholz, B. P., Minneapolis
Grimes, A. H., Worthington
Gronqvist, J. D., Rochester
Gruss, S. E., Faribault
Gulson, T. N., St. Paul
Gunderson, E. H., Minneapolis
Gustafson, H. W., Minneapolis
Hannan, V. C., Minneapolis
Harris, D. W., Duluth
Hawley, J. E., St. Paul
Haworth, E. V., St. Paul
Healy, M. A., Minneapolis
Hill, R., Minneapolis
Holzer, N. S., Minneapolis
Horton, F. H., Minneapolis
Hubmer, L. A., Mapleton
Hunt, D. D., Rochester
Hutton, E. P., Rochester
Jensen, J. P., Minneapolis
Johnson, A. P., Minneapolis
Johnson, E. L., Red Wing
Johnson, F. N., St. Paul
Johnson, G. E., Minneapolis
Johnson, L. R., Minneapolis
Johnson, L. M., Minneapolis
Jones, J. L., White Bear Lake
Kaasa, G. S., Nashwauk
Kaneko, S., Minneapolis
Karpan, M. A., Minneapolis
Kasinkus, W., Minneapolis
Kirkwood, L. M., Kasson
Kitagawa, M. M., Minneapolis
Klein, F. J., White Bear Lake
Koshire, I. K., Rochester
Kotula, B. S., Aitkin
Krohn, G. F., Stillwater
Lane, T. K., St. Paul
Lang, G. W., Minneapolis
Lanto, E. J., Nashwauk
Larson, A. C., St. Paul
Larson, C. W., Minneapolis
Lenz, G. M., Minneapolis
Lindholm, V. A., Minneapolis
Lindquist, W. B., St. Paul
Long, L. T., St. Louis Park
Lyall, E. G., Rochester
Lyons, C. M., Minneapolis

Mahan, N. D., Hibbing
Mandery, J. A. Minneapolis
Mardell, R. B., St. Paul
Mariani, N. M., Minneapolis
Martini, E. M., Minneapolis
McArdle, D. M., Anoka
McKenney, A. C., Minneapolis
McLaughlin, E. A., Moorhead
McNeill, C. H., Minneapolis
McQuillan, M. F., St. Paul
Meads, J. E., St. Paul
Melnicoe, M. D., Minneapolis
Moen, W. L., Minneapolis
Moore, J. T., Rochester
Moyer, G. L., Rochester
Muldoon, C. S., Minneapolis
Mundale, M. O., Minneapolis
Murphy, D. E. H., Minneapolis
Nelson, G. T., St. Cloud
Nowland, D. J., Rochester
Nuessle, E. E., Minneapolis
O'Brien, S. S., St. Paul
Ohme, L. T., Minneapolis
Olson, J. C., St. Paul
Olson, V. C., St. Paul
Ostlund, J. B., Minneapolis
Overmann, R. G., St. Paul
Pauley, D. L., Austin
Pittman, A. B., Minneapolis
Pitzel, B., Minneapolis
Plank, L. B., Minneapolis
Plorin, G. G., St. Paul
Pohtilla, J. F., St. Paul
Polk, R. L., Minneapolis
Prusak, F., Chisholm
Ptak, R. A., Minneapolis
Quinn, B. T., Minneapolis
Rabideau, R. J., Virginia
Rau, M. M., St. Paul
Rau, R., Winona
Reddish, J. M., Rochester
Rieger, F. F., Minneapolis
Ripczinski, G. L., Minneapolis
Rolle, M. K., Chisholm
Ruby, M. S., Grand Rapids
Ruddy, T. I., Rochester
Ryan, R. I., Rochester
Schendel, B. B., Mankato
Schilling, J. L., Minneapolis
Sellers, B. R., Minneapolis
Sexe, R. W., Minneapolis
Shabatura, E. H., Duluth
Shaffer, D. V., Rochester
Shaner, G. A., Duluth
Shaughnessy, E. F., St. Cloud
Sherman, R. M., Minneapolis
Skowlund, H. V., Minneapolis
Sletten, G. Z., Minneapolis
Smith, G. B., St. Paul
Sorenson, L. M., Minneapolis
Sparling, H. F., Duluth
Sperry, W. L., Crookston
Stapley, J. E., Rochester
Stone, L. M., Minneapolis
Story, B. A., Minneapolis
Stubblebine, E. H., Eveleth
Sullivan, M. A., St. Paul
Swartz, E. A., Rochester
Taylor, M. S., St. Paul
Techler, K. C., North St. Paul
Thvedt, R. J., Minneapolis
Trebnick, M. S., Bovey
Trenti, E. H., Virginia
Udovich, M. A., Chisholm
Valentine, C., Minneapolis
Viakofski, K. L., Cloquet
Wade, M. G., St. Paul
Weber, L. M., St. Cloud
Wessles, G. G., Raymond
Westrem, D. J., Minneapolis
Wickman, M. E., Minneapolis
Wilk, E. F., Minneapolis
Winstedt, I. E., St. Louis Park
Worthington, M. W., St. Paul
Ziegler, W. Z., Rochester
Zimmerman, S. G., Grand Rapids

MISSISSIPPI

Cox, M. P., Jackson
Ferguson, S. C., Yokena
Foegele, F. D., Clermont Harbor
Fortune, M. J., Kessler AFB
Gilbert, J. T., Florence
Guynes, W. F., Jackson
King, M. L., Jackson
Klaus, M. A., Vicksburg
Lieberman, H. G., Laurel
Lockey, M. W., Jackson
Lowry, B. A., West Point
McKewen, C., Jackson
Morton, E. T., Long Beach
Pedersen, L. M., Hattiesburg
Piazza, B. J., Vicksburg
Price, V., Magnolia
Roetto, J. E., Clarksdale
Sessions, D. O., Union
Silas, M., Jackson
Thomas, C. C., Gulfport
Woods, J. L., Vicksburg

MISSOURI

Allen, R., Glendale
Amrhein, I. J., Kansas City
Anderson, L. M., Excelsior Springs
Applebaum, G. E., St. Louis
Barbero, J. W., St. Louis
Barrett, R H., Kansas City
Bauman, C. A., St. Louis
Bauman, M. B., St. Joseph
Beck, B H., Glendale
Bell, M. J., St. Louis
Biscan, J. J., St. Louis
Blackshaw, W. M., Wellsville
Bohon, R. L., Kansas City
Boland, Sr. M. B., Kansas City
Boschert, D. F., University City
Brydon, D. A., St. Louis
Carothers, J. A., Kansas City
Champion, M. M., Independence
Chappell, J. E., Independence
Christiansen, M. J., Kansas City
Christophersen, P. H., St. Joseph
Cohen, B. B., Kansas City
Coil, M. B., Harris
Cordes, L. B., St. Louis
Crabtree, W. R., Springfield
Cushman, A. F., Maryville
Dasenbrock, Sr. M. W., Washington
Dawson, R. M., St. Joseph
de Kay, P. D., St. Louis
de Kay, R. J., St. Louis
De Mers, Sr. C., Washington
Dennis, E. A., Springfield
Denton, L. E., Kansas City
Deschner, E. I., Kansas City
Dillard, I. S., Springfield
Dodd, N. M., St. Louis
Eastin, W. M., Kansas City
Eime, J. R., St. Louis
Elliott, E. L., Kansas City
Fiddmont, A. B., St. Louis
Finck, B. R., St. Louis
Fox, F. I., St. Louis
French, H. M., Kansas City
Furlong, A. L., Jennings
Gaines, M. J., St. Louis
Gault, W. R., Sedalia
Gioia, C. J., St. Louis
Glover, J., Mt. Vernon
Gonterman, M. E., Clayton
Goodman, W. N., Kirksville
Graham, M. S., Florissant
Hallett, V. L., Kirkwood
Hansman, D. H., St. Louis
Haravitch, E. M., St. Louis
Heldt, R. E., Maplewood
Herder, C. A., St Louis
Hickok, R. J., Brentwood
Hileman, R. R., St. Joseph
Hirokawa, M. F., St. Louis
Hoff, Sr. M. R., St. Louis
Huelman, M A., Kansas City
Jackson, A. G., Lee's Summit
Jarnevic, F. I., Kansas City
Kallenbach, E., Clayton
Keathley, J. A., Rock Hill
Keener, P. B., Kansas City
Kelly, R., Maplewood
Kenagy, M. M., Kansas City
Kendree, B. D., Kansas City
Kincheloe, E. W., Lee's Summit
King, R. A., Kansas City
Kinsella, P. C., Clayton
Kiser, H. M., Columbia
Klausing, F. B., St. Louis
Kleffner, Sr. M. J., St. Louis
Knittle, V. R., St. Louis
Krueger, P. H., Independenec
Lake, L. F., St. Louis
Lee, R. M., Kirkwood
Logan, J. A. H., St. Louis
Long, J. E., Hickman Mills
Love, V. A., St. Louis
Ludemann, E. L., Springfield
Maglietta, C. M., University City
Mahon, S. R., St. Louis
Maloney, R. D., Joplin
Marshall, N. N., Kansas City
Martin, M. W., Kansas City
Martin, R., St. Louis
Martinez, S. J., Hickman Mills
Marvin, B., Kansas City
Matschke, W. H., Independence
McAllister, C. J., Kirkwood
McKinney, A. F., St. Louis
Memmel, B. L., St. Louis
Miller, B. L., Kansas City
Mills, J. Y., Hickman Mills
Milnes, W. R., Richmond Heights
Milz, B., St. Louis
Nelson, I. C., Festus
Nitz, J. D., Kansas City
Ocasio, N. C., Berkeley
Parson, R. S., Kansas City
Paul, I. B., St. Louis
Phelps, E. E., Webster Groves
Pierce, E. M., St. Louis
Pingel, Sr. M. I., St. Louis
Potthoff, M. M., St. Louis
Powderly, C. A., Poplar Bluff
Randall, B. F., Columbia
Reisinger, L. K., St. Louis
Riddle, G. F., St. Louis
Sams, J. L., Kansas City
Sanders, S. T., Afton
Savan, J. P., St. Louis
Schoppenhorst, S. M., Higginsville
Schrader, M. A., St. Louis
Schroff, C. H., Kansas City
Schulz, B. F., St. Louis
Short, M. B., St. Louis
Siemens, A. L., St. Louis
Siroky, J. L., University City
Slattery, Sr. M. J., St. Louis
Soliday, H. L., Kansas City
Spitzmiller, A. S., Ironton
Sprout, T. L., Kansas City
Stephens, E. R., Kansas City
Steuber, L., Kansas City
Stevenson, C. K., Kansas City
Stillman, E. H., St. Louis
Stine, B. H., Kansas City
Stokely, P. A., Manchester
Thorp, M. R., Liberty
Tolin, H., University City
Tomczuk, M. B., Jennings
Trlica, R. H., Springfield
Von Nahme, R. E., St. Louis
Wehlermann, H. A., St. Louis
Weindell, W. O., St. Louis
Wempe, T. R., Kansas City
Werner, Sr. M. A., St. Louis
Wiley, M. E., Kansas City
Williams, P. G., Kansas City
Wisely, R. H., St. Louis
Wood, J. M., Canton
Wroe, M., Kansas City
Wulf, J. B., St. Louis

MONTANA

Aldridge, D. B., Ft. Harrison

Andreesen, H. M., Missoula
Calvert, M. A., Great Falls
Christensen, R. H., Billings
Clark, H., Billings
Davidson, M. J., Helena
Diggs, R. S., Missoula
DiRe, H. L., Great Falls
Dorris, K. R., Roundup
Dykins, D., Lewistown
Eaton, C. M., Butte
Gould, B. S., Kalispell
Harris, W. K., Missoula
Hart, M. E., Helena
Hedrick, J. F., Miles City
Herwig, G. E., Bozeman
Kurfess, B. B., Billings
Lacer, V. H., Broadus
Luckman, J. O., Great Falls
Martens, J. D., Great Falls
Miles, H. E., Missoula
Nichols, M., Helena
Nicol, R. H., Billings
Reed, B. M., Missoula
Schneider, R. J., Anaconda
Seyler, F. A., Helena
Short, M. F., Billings
Solander, N. P., Missoula
Staael, N. B., Missoula
Stoutenburg, E. H., Missoula
Tunnicliff, N. W., Forsyth
Unsell, G. L., Billings
Vollmer, D. A., Bozeman
Wallace, M. M., Drummond
West, D. E., Butte
Wood, R. O., Ft. Harrison
Wuerl, C. A., Great Falls

NEBRASKA

Amick, J. R., Valentine
Bernard, Sr. M., North Platte
Bishop, A. W., Lincoln
Carleton, R. C., Lodgepole
Cowan, J. S., Scottsbluff
Cowger, C. A., Omaha
DeMott, S. C., Scottsbluff
Dinnel, H. R., Omaha
Emery, L. C., Lincoln
Fixley, C. L., Omaha
Garnett, W. M., Omaha
Gaston, K. A., Omaha
Gill, W. S., Stanton
Greteman, L. M., Omaha
Hanger, J. A., Omaha
Hanna, R. C., Lincoln
Harris, J. K., Offutt
Haskins, D. M., Lincoln
Holmquist, J., Oakland
Humphries, F. L., Omaha
Johnston, L. M., Lincoln
Journey, T. H., Lincoln
Koch, K. L., Grand Island
Koch, N. H., Grand Island
Liberia, Sr. M., Omaha
Lindball, M. B., Omaha
Litel, R. B., Lincoln
Looschen, C. A., Hooper
Marx, M. G., Hastings
Moody, G., Lincoln
Nincehelser, F. I., Grand Island
Perdue, W. H., Omaha
Rembe, E. C., Omaha
Robins, R. R., Fremont
Rockwell, D. C., South Sioux City
Salyer, A. J., Omaha
Snyder, B. B., Lincoln
Steele, B. K., Omaha
Sullivan, G. F., Lincoln
Taylor, B. E., Lincoln
Thompson, C. F., Omaha
Tobias, L. S., Omaha
Tracy, M. W., North Platte
Tucker, M. L., Gering
Ward, M. B., South Omaha
Wiggins, A. E., Omaha
Wilder, E. J., Lincoln
Williams, E. F., Omaha

NEVADA

Barfknecht, M., Reno
Dingacci, B. O., Fallon
House, M. L., Las Vegas
Kyle, R. S., Winnemucca
Leahy, B. A., Reno
Lindquist, R. M., Reno
Markgraf, P., Las Vegas
Ramelli, N. S., Reno
Reading, J., Reno
Shelly, N. H., Sparks
Tucker, M. M., Reno
Williams, V. M., Las Vegas

NEW HAMPSHIRE

Anderson, C. H., Hanover
Arnold, M. R., Nashua
Barnard, E. S., Greenfield
Berdeen, A. N., Keene
Buinicky, P. L., Newport
Bullock, M. L., Concord
Clark, M. B., Keene
Davis, M. R., Penacook
Fallon, P., Portsmouth
Golub, E. S., Dover
Griswold, E. T., Claremont
Hewitt, E. S., Hanover
Hintze, P. W., Concord
Keane, E. O., Lebanon
Kennett, F. S., Conway
Klein, E. W., Portsmouth
Knepp, M. R., Dover
Lally, E. B., Manchester
Lovejoy, S., Manchester
Murray, R. M., Penacook
Norton, P., Keene
Ouellette, R. A., Portsmouth
Pasquinelli, R. M., Hanover
Pratt, N. D., Nashua
Price, C. C., Manchester
Puleo, P. J., Laconia
Ryan, L. O., Penacook
Scully, M. C., Rye
Smith, I. A., Lisbon
Stanton, M. F., Manchester
Sullivan, M. D., New Hampton
Swallow, J. W., Manchester
Tate, C. D., Center Barnstead
Torrey, J. E., Dover
Tripp, W. E., Enfield
Vanier, H. B., Lebanon
Wellwood, S. T., Hanover
Whitehair, A. A., Hanover
Wiggins, J. A., Hanover

NEW JERSEY

Anastasia, T., Park Ridge
Anglum, A. A., Mountain Lakes
Arlinghaus, R., Rumson
Austin, F. M., Denville
Ayers, B. C., West Allenhurst
Baer, J., Trenton
Baldasare, J. N., Newark
Baron, H. W., Long Branch
Barry, D. O., Summit
Barton, M. L., Nutley
Beiseigel, F. J., Rutherford
Berkman, F. L., New Milford
Berman, L. E., Newark
Blaugrund, L., Trenton
Blicharz, M. L., Union
Bowen, P. F., Haddonfield
Bredehoft, A. A., Millington
Breece, M. P., Bergenfield
Briefer, M. B., Jersey City
Brooke, D. W., Livingston
Brown, A., Palisades Park
Brown, A. T., Plainfield
Brussel, H. S., Newark
Buechele, M. S., Maplewood
Bull, B. S., Fair Haven
Calkins, E., Milford
Callahan, M., Westfield
Cammalieri, N., Paterson
Capecchi, J., Union City
Charonko, L. T., Woodbridge
Clarke, M. D., Island Heights
Cleffi, M. E., Dover
Closs, N. R., Sparta
Clough, B. H., Ridgewood
Cooper, A. L., North Plainfield
Cornwell, S. F., Somers Point
Cover, M. A., Teaneck
Cowen, R. D., Palisades Park
Cram, V. M., Closter
Davidson, L. M., Dumont
Davis, S., Elizabeth
Day, M. V., Cranbury
DeCinque, B. J., Penns Grove
Decker, B. L., Pompton Plains
De Cotis, S., Verona
Deniston, V. P., Ridgewood
Dennis, E. S., Eatontown
Derrick, F. Y., Bloomfield
Dickinson, R., Maplewood
Douglas, J. M., Englewood
Duffy, H. N., Arlington
Dvorin, E. L., Clark
Eastwood, H. S., Linden
Eldridge, B. K., Springfield
Emsley, F. T., Absecon
Fair, M. A., Newark
Fegely, W. D., Marlton
Feld, R. S., Clifton
Ferrer, R., Long Branch
Fink, Y. G., Newark
Finnerty, G., Ft. Lee
Fischer, L., Audubon
Foster, J., Englewood
Friedland, S. N., South Orange
Friedrich, C. E., Haddonfield
Garfinkel, M. S., Somerville
Germain, B. J., Elizabeth
Gerrity, C. J., North Bergen
Giannattasio, F. S., Paterson
Gibson, J. H., Bayville
Goitein, D., Titusville
Greenberg, S. P., Hillside
Griffin, M., Bay Head
Guest, F. M., Dover
Hackos, D. M., East Paterson
Hansen, E., Westwood
Hansen, E. S., Plainfield
Hanson, J., Hohokus
Harms, E. A., Pompton Plains
Harper, A. L., Newark
Hartmann, B. F., Union
Heghinian, M., Jersey City
Helmer, F. S., Irvington
Hislop, H. J., Linden
Holland, E. J., East Orange
Howell, B. R., Somerdale
Hufsey, J. C., Millville
Jackson, S. S., Springfield
Jeffrey, B. W., Interlaken
Jeffrey, J. E., Interlaken
Jetter, L., Collingswood
Jones, A. M., Clifton
Jones, B. F., Orange
Kaiser, B. M., Cranford
Kalonaros, R. T., Hackensack
Kaplan, B. R., Hillside
Kaplan, J. A., Belmar
Kenyon, E. K., Bloomfield
Kerr, M. P., Newton
Klem, T., South Amboy
Kraus, M. M., Short Hills
Kuhnen, J. C., Morristown
Langan, R. M., Jersey City
Langille, M. L., Passaic
Larson, P. T., Metuchen
Lavor, S. M., Newark
Lillis, J. F., Jersey City
Livingston, S. F., Bridgeton
Lloyd, J., Montclair
Low, J. W., Collingswood
Lowe, P. J., Somerville
Lyman, B. A., Cranford
Lyon, E. R., Haddonfield
MacGowan, D. K., Chatham
MacGregor, M. K., Newfoundland
Mahler, M. W., Arlington
Maier, H. H., Plainfield

Marin, V., Rutherford
Martin, C. S., Collingswood
Martin, K. J., Haddonfield
Marvinney, R. D., Franklin Lakes
McKenna, E., Belleville
McLeod, M. S., New Brunswick
Mendelson, S., Newark
Merritt, H. B., Rahway
Molloy, M. B., Rumson
Monro, E., Far Hills
Monteforte, F., West Long Branch
Moon, W. C., Cresskill
Moore, W. H., Rutherford
Morigerato, E. M., Fairlawn
Musacchia, E. F., Woodbridge
Naspinsky, J. S., Lyndhurst
Nelson, I. B., Closter
Nelson, S. A., South Plainfield
Nevin, M. F., Newark
Nies, N. K., Midland Park
Nordlund, T. E., East Orange
Notarian, R. M., Trenton
Nutt, W. H., Millville
O'Connor, E. L., West Orange
Oliva, M. J., Paterson
Ollivier, P. H., Longport
Papinchak, A. G., North Brunswick
Parnell, F. B., West Englewood
Peckerman, M., Newark
Pelka, M. Y., East Paterson
Pelusio, A. C., Paterson
Pelusio, B., Paterson
Penn, M. B., Hachettstown
Phillips, B. M., Plainfield
Pillone, P. R., Palisade
Preitner, V., Plainfield
Price, D. S., Nutley
Pujals, C., Bridgeton
Purnell, W. E., Camden
Raines, P. A., North Bergen
Rankin, E. D., East Orange
Ransky, H. M., Bergenfield
Ransky, R., Bergenfield
Ransohoff, P. J., Long Branch
Ratliff, C. A., New Brunswick
Raynsford, H. J., Bergenfield
Richards, D., Bloomfield
Richardson, E. R., Basking Ridge
Richardson, G. C., Merchantville
Rogerson, A. R., Bloomfield
Rosenzweig, M., Atlantic City
Ross, Z. S., Princeton
Rubin, H. T., Montclair
Sakson, D. A., Trenton
Schaeffer, K. A., Neptune
Seaman, B. O., Newark
Selvin, D. M., Irvington
Sheridan, B. A., Irvington
Shipley, D. E., Millville
Simons, C. G., East Orange
Simonson, R. W., Avenel
Small, M. T., Woodbury Heights
Smith, J. H., Bloomfield
Smith, L. W., East Orange
Snelbaker, H. F., Woodstown
Sofranko, M. R., New Brunswick
Spae, S. P., Hasbrouck Heights
Spohrer, F. R., Glen Ridge
Stavish, G. E., South Plainfield
Strulowitz, D. S., Jersey City
Sundheim, J. C., Florham Park
Surma, G. M., New Brunswick
Tandyrak, A., West Englewood
Taylor, M. S., Plainfield
Thain, E., Beachwood
Thorpe, H. B., Elizabeth
Tinghino, L. M., Rochelle Park
Trachtenberg, H. S., Bayonne
Tuttle, G. S., Mountainside
Van Duyne, M., Edison
Vaughan, M. L., Somerville
Vicino, D. M., Princeton
Voorhies, F. R., Greystone Park
Voorhis, J. K., North Hackensack
Ward, P. J., Collingswood
Waters, I. E., Ft. Lee
Weiss, H., Newark
West, N. B., Rutherford
White, M. R., Glen Rock
Wiencke, M. L., West Point Pleasant
Wilck, B. M., Woodbridge
Wilson, J. M., Demarest
Wisham, M. M., Bridgeton
Wolfson, I. G., Maywood

NEW MEXICO

Alarid, B. J., Albuquerque
Altamirano, L. R., Albuquerque
Barnett, E. M., Albuquerque
Bauer, R. A., Montezuma
Botwinis, G. M., Albuquerque
Brady, M., Albuquerque
Byers, M. S., Albuquerque
Caton, L. W., Albuquerque
Clark, L. L., Shiprock
Coryea, N. H., Albuquerque
Cotey, E. A., Albuquerque
Coulson, M. S., Albuquerque
Evanko, M. B., Albuquerque
Henderson, P. Q., Albuquerque
Hibler, B. R., Truth or Consequences
Jenkins, E. B., Hobbs
Johnson, E. G., Los Alamos
Jones, M. C., Roswell
Lundin, C. A., Albuquerque
McGarry, E. B., Farmington
Owen, C. M., Albuquerque
Perrine, L. C., Albuquerque
Reigstad, R., Albuquerque
Slocum, A. S., Taos
Urton, F. S., Roswell
Weatherspoon, R. H., Truth or Consequences
Welch, E. L., Albuquerque
Wheeler, H. B., White Sands Proving Ground
Wilcken, P. D., Albuquerque
Williams, R. V., Clovis
Wilson, W. A., Albuquerque
Zwikelmaier, R. W., Truth or Consequences

NEW YORK

Abolins, G. H., Babylon, L. I.
Adams, B., Lima
Addoms, E. C., Brooklyn
Aden, M., Croton on Hudson
Agay, M., New York
Agnew, F. C., Orchard Park
Albert, M. E., New York
Alexander, J., East Meadow, L. I.
Alexson, W. V., Rochester
Allenius, A. O., Bronx
Aliott, N. E., Newburgh
Anderson, E. M., New York
Anderson, E., New York
Anderson, F. E. O., Mineola
Andres, N. E., Snyder
Andrews, K., Valhalla
Angelici, C. P., New York
Angelotti, M. E., New York
Anthony, J. C., Buffalo
App, G. V., Babylon
Archbald, J. H., Waterport
Armanda, R. M., Cherry Valley
Armour, E. M., New York
Ash, D. H., Jamaica, L. I.
Ashton, M., New York
Askins, A., Brooklyn
Baden, J. T., Brooklyn
Baird, A. H., Johnstown
Bakshandeh, B. G., Elmhurst
Baldwin, E. J., Lancaster
Ballard, T. A., New York
Banks, C. B., Pelham
Barnes, C., Tonawanda
Barre, E. D., Brooklyn
Bartlett, B. A., Williamsville
Bates, B., New York
Baum, C., Bayside
Baxter, E. L., New York
Beaty, D. D., New York
Beck, J. M., Levittown, L. I.
Bedell, S., Brooklyn
Beers, E., New York
Behlen, D. C., Binghamton
Behrman, S. W., Brooklyn
Benesch, C. E., Binghamton
Bennett, M. L., West Haverstraw
Berger, G. G., Brooklyn
Berlinghoff, E. R., Roosevelt
Berman, M. G., Larchmont
Bernholz, J. F., Babylon
Berry, N. K., Brooklyn
Bettinger, S., East Meadow, L. I.
Biel, A. A., New York
Biondi, E. C., New York
Birdsall, K., Albany
Bishop, V. M., Schenectady
Blair, L. E., New York
Blair, V. J., Williamsville
Bleck, G. R., Kenmore
Bliss, B. L., Lewiston
Bobrow, L. J., Mt. Vernon
Booth, R. K., Long Island City
Borys, D. P., Johnstown
Bowen, E. L., Brooklyn
Brian, F. S., Buffalo
Brotman, D. G., Roslyn Heights, L. I.
Brown, M. D., New York
Brown, M. E., New York
Brown, M. E., Staten Island
Brox, E. B., Syracuse
Brunnstrom, S. S., Carmel
Buffa, T. E., Brooklyn
Buike, B. S., North Tonawanda
Bunten, K. Y., East Meadow
Burin, C. B., White Plains
Burke, J. B., Perry
Burkholder, N. R., New York
Burtch, R. L., Brooklyn
Cable, O. E., Buffalo
Callahan, M. E., New York
Campbell, C. H., New York
Campion, E. H., Binghamton
Carboni, M. T., Brooklyn
Carey, E. M., Hudson Falls
Carpenter, M. E., Seward
Carroll, M. J., Albany
Case, C., Akron
Cervera, G., Bronx
Chadwick, N. R., Levittown
Chaney, M. A., Stony Point
Chaney, R. J., West Haverstraw
Charleson, D. A., New York
Chasserot, G. R., Scarsdale
Chelemsky, S., New York
Childs, T. F., St. Albans
Chirnoff, G. J., Buffalo
Chociej, P. G., Amsterdam
Chrystal, M. M., Brooklyn
Cicenia, E. F., West Haverstraw
Clark, M. A., New York
Cleary, E. V., Orangeburg
Clifford, I. M., Lancaster
Coe, M. V., Buffalo
Cohen, M. R., Glens Falls
Cole, B., New York
Consiglio, V. E., New York
Conway, S. S., Albany
Coon, D. L., Big Moose
Cooper, S. B., Brooklyn
Corbitt, T., New York
Corgel, J. R., Ithaca
Corning, U., New York
Cossoy, B. A., New York
Coughlin, B. L., Syracuse
Coursey, J. M., New York
Cox, K. R., Rochester
Craft, D. C., Wappingers Falls
Craven, D. R., Garnerville
Croy, A., New York
Curry, M. L., Bronx
Curtis, H. A., New York
Dautch, C. R., Buffalo
Davidson, E. J., Franklyn Square, L. I.
Davis, M. D., Larchmont
de Aguiar, G., Albany
DeGroot, A., Northport, L. I.

DePinto, A. M., Bronx
De Pompeo, V. A., Flushing
Dervitz, H. L., Pearl River
Desch, E. M., Albany
Dewey, J. S., Geneva
Diamond, M. H., Duanesburg
Di Leo, A., Port Chester
Dingwall, A. E., West Haverstraw
Doppelt, H. B., Newburgh
Dougherty, D. K., Flushing
Downing, S. E., New York
Drake, V. C., Geneva
Dreher, H. A., Buffalo
Dudeck, E. M., Fulton
Dunkerley, G. H., Schenectady
Durkin, K. M., White Plains
Eastman, J., Bronxville
Echternach, J. L., New York
Ekelson, R., Brooklyn
Edelstein, S. K., Bronx
Ehlers, C. D., Westhampton
Eigen, M. B., New York
Eisenbert, J., New York
Ellis, M. C., New York
Emery, M. B., East Norwich, L. I.
Engel, E. B., Miller Place, L. I.
Engel, L. H., Woodside, L. I.
Erkus, R. F., Brooklyn
Evans, V. I., New York
Everett, D. A., Chatham
Fahey, L. A., Buffalo
Faigenbaum, A. D., Troy
Failey, S. S., Maulius
Farrell, M. G., Scarsdale
Felix, H. M., Buffalo
Ferris, A. E., Nyack
Fidler, B. V., Queens Village, L. I.
Field, E., Cuba
Finley, P. F., Schenectady
Fish, E. D., Whitestone
Fish, R. A., New Rochelle
Fitzsimmons, W. G., Brooklyn
Flaumenhaft, D. L., Brooklyn
Flavin, M. G., Syracuse
Fleer, P. F., Vestal
Fletcher, A. E., New York
Flynn, T., Johnson City
Foegen, D. M., New York
Ford, E. J., New York
Forrence, M. P., Peru
Fortmann, M. A., Pearl River
Foster, J., West Haverstraw
Frank, R., Peekskill
Frankley, G. M., Forest Hills, L. I.
Fransman, A. E. Wantagh, L. I.
Freedman, J., Lindenhurst, L. I.
Fried, H. B., Forrest Hills
Friedman, A. E., Oneonta
Friedman, D. K., Patchogue, L. I.
Fritz, A., Peekskill
Fritz, M. C., Freeport
Fryer, C. M., New York
Fuhr, M. A., Buffalo
Gagliano, K. M., Farmingdale, L. I.
Gann, M., New York
Garson, I. S., New York
Gaughran, R. T., New York
Gee, K., Syosset
Gervis, R. S., Mt. Vernon
Giargiari, R. F., Brooklyn
Gibbons, J. W., Islip
Glass, R. J., West Haverstraw
Goergen, P. E., Buffalo
Gold, F., Great Neck
Goldberg, C. M., Forest Hills
Goldman, N. A., Massapequa, L. I.
Goldstein, J. I., Liberty
Goldstein, T., New York
Goldwasser, R. H., Chappaqua
Goodman, T., Buffalo
Gordon, A. H., Brooklyn
Gormly, D., Fredonia
Greenstein, B. B., Brooklyn
Gregory, V. S., Buffalo
Griboff, C. J., Brooklyn
Griffin, A. V., Clifton Springs
Grisbon, R., Elmira
Gross, M. E., New York
Grover, M. P., Kingston
Gruen, L., Yonkers
Gudac, G. W., New York
Gullo, S., Baldwin, L. I.
Gunsalus, G. S., Vestal
Gunsberg, A. M., New York
Gwilt, B. T., Syracuse
Haac, C. L., Forest Hills
Haak, H. A., Staten Island, New York
Haas, R. I., New York
Haderer, H. J., Buffalo
Hagan, C. E., New York
Hafner, E. F., Baldwinsville
Hagelberg, R. J., Bronx
Hahn, S. S., Queens Village
Halstead, D. R., Fairport
Hancock, G. D., Ovid
Harlfinger, A. M., Albany
Harpending, S. S., Penn Yan
Harr, E. T., New York
Harris, M., New York
Harris, V. E., Wantagh, L. I.
Hartz, A. A., Glen Cove
Haskell, M. B., Rochester
Hasler, J. F., Garden City
Hawley, J., Bronx
Hayes, J. P., Long Island City
Heap, M. F., Buffalo
Hebald, C. A., New York
Hecht, M. H., New York
Heims, A. B., Buffalo
Hendin, J. S., New York
Hendon, L. R., Riverdale
Henry, Sr. of the Trinity, Brooklyn
Herman, R. M., Hewlett, L. I.
Hewitt, D. R., New York
Hicks, J. C., New York
Hieber, M. E., New York
Hilgenhurst, A. A., Rome
Hirschhorn, A. I., Hicksville, L. I.
Ho-Asjoe, H. W., Flushing, L. I.
Hoff, H. L., Rochester
Hoffman, Sr. M. T., Buffalo
Hofkosh, J. M., New York
Hofkosh, N. S., New York
Holman, R. J., New York
Holmes, M. L., Utica
Holmes, T. M., Rochester
Homyak, G., Northport, L. I.
Horak, K., Cortland
Horn, E. H., Kenmore
Horton, M. N., Vestal
Hoskins, W. G., Syracuse
Howe, S. A. Williamsville
Hull, H., Mineola
Huppert, C. R., New York
Huxford, H., Schenectady
Iddings, M. H., Forest City, Wantagh, L. I.
Ingraham, O. G., Peekskill
Ivins, E. W., Syracuse
Jacoby, R., New York
James, A. M., Cohoes
Jameson, G. L., New York
Jessum, R. A., Jamaica, New York
Jewett, J. M., Syracuse
Johnson, A., Woodside
Johnson, H. M., Kenmore
Johnson, I. K., Buffalo
Johnson, M. W., Rochester
Johnson, M. F., Bronx
Johnson, S. M., Batavia
Jones, M. J., Bronx
Jones, M. E., Buffalo
Judge, M. E., Syracuse
Kahn, A., New York
Kahn, E., Bronx
Kaiser, R. R., Buffalo
Kaiser, S., Cheektowaga
Kalman, L. L., Bayside, L. I.
Kalovin, E. D., New York
Kamholtz, D. E., Salamanca
Kamilar, G. J., Bay Shore, L. I.
Kapey, R. K., Syosset, L. I.
Kass, D. S., Jackson Heights
Kasza, A. K., Depew
Katz, C. R., Buffalo
Kaufman, S., Elmhurst
Keenan, K., Belle Harbor, L. I.
Kellerman, E. Z., Douglaston
Kelley, A. C., New York
Kemp, M., Bronx
Kennedy, B. J., West Haverstraw
Kennedy, D., Brooklyn
Kenyon, L. R., Albany
Kerr, M. F., Orchard Park
Kessler, J. A., Jamaica
Kingston, J. J., Mt. Vernon
Kinnarney, A. M., Tarrytown
Klatzkin, L., Brooklyn
Klett, E. V., New York
Knubel, H. A., New Rochelle
Koerner, F., Forest Hills, L. I.
Koronkiewicz, B. A., New York
Koskos, D. K., Syosset, L. I.
Koster, J. C., White Plains
Kramarsky, S., New York
Krans, W. M., New York
Krass, N., New York
Kraus, B. R., Tonawanda
Kremen, B. S., Plainview, L. I.
Kreps, R. C., East Meadow, L. I.
Krikorian, A. M., Bath
Kronenberger, T., Mt. Vernon
Krug, J. G., Levittown, L. I.
Krumlauf, D. E., Yonkers
Kube, I., New York
Ladd, M. P., New York
Lahey, F. G., St. Albans
La Motte, J. R., New Rochelle
Landauer, E. B., White Plains
Landis, E. T., Buffalo
Lanfranchi, B. M., New York
Lange, B. M., New York
Lange, M. E., New York
Lape, G. E., Montour Falls
Lash, R. M., Babylon
Lasky, L. L., Far Rockaway
Lauer, E. E., Rochester
Laux, P. M., Bath
Lawhorne, F. E., New York
Lawlor, Sr. M. R., Albany
Lawn, G. W., Jamestown
Lawrence, H. A., Utica
Lawrence, H. T., Poughkeepsie
Lawrence, I. W., Springfield Garden, L. I.
Lawton, E. B., New York
Laydon, J. S., Pelham Manor
Lederman, J., Brooklyn
Leedecke, C., Bath
Le Feber, B. B., Hicksville, L. I.
Leimbacher, Z. K., Yonkers
LeRoy, G. E., Mineola, L. I.
Levy, E. K., Penfield
Levy, J., Fresh Meadows
Levy, M. B., Forest Hills
Levy, R. S., Fresh Meadows
Lewis, K. B., New York
Lewis, M. C., Corning
Lewis, P. G., White Plains
Lichtenstein, J. K., East Meadow, L. I.
Ligresti, E. T., Brooklyn
Lit, I. S., New York
Littlefield, K. S., Mamaroneck
Lockwood, J., Newburgh
Lodico, I. A., Kenmore
Long, V. L., Lodi
Love, J. A., Snyder
Luhde, G. D., Rochester
Lyon, A., Castle Point
MacDonald, A. B., Freeport
MacLaggan, P. L., New Rochelle
MacLean, I., Amherst
MacNaughton, P. L., Ballston Lake
MacNeill, W. A., Saranac Lake
MacQueen, M. L., Syosset
Maglin, A. B., Middletown
Maitinsky, S., New York
Malloy, A. V., New York
Mancusi, M. M., Queens Village
Mann, R. B., Chappaqua
Marasi, J. L., Kenmore
Marglis, A. J., Freeport

Marjey, A., New York
Maroney, G. T., Buffalo
Marsh, J. B., Amsterdam
Marshall, N. H., New York
Martens, J. A., Caledonia
Masin, V. F., Ronkonkoma, L. I.
Massey, L. C., Geneva
Mather, E. W., Staten Island
Matlock, M. J., Buffalo
May, B. J., New York
Mays, E. C., New York
Mazarella, B. M., Niagara Falls
McCarthy, J., Huntington, L. I.
McCarty, A. M., Auburn
McCormack, R. T., Scarsdale
McCuen, D. W., DeWitt
McDermott, I. K., Brooklyn
McGuinn, M. K., Highland Falls
McKay, E. V., Brooklyn
McKibbin, S. M., New York
McKinlay, F. L., Schenectady
McKinney, D. J., St. Albans, L. I.
McLaughlin, D. L., N. Troy
McLenahan, M. G., Rochester
McMaster, D. M., Southampton
McQuilkin, M., Buffalo
McWilliams, A. I., New York
Meade, R. B., Huntington
Meeker, P. J., Port Jefferson
Meier, R. P., Sunmount
Melniker, N., New York
Meltzer, S. P., Syracuse
Menchel, J., Brooklyn
Mendez, M., New York
Mendler, H. M., West Point
Meringola, J. W., Huntington
Merson, R. I., New York
Messina, R. R., Kew Gardens
Metz, J., Yonkers
Meyer, B. A., White Plains
Middlebrooks, J. N., New York
Midwood, A. G., West Haverstraw
Miller, H. A., New York
Miller, H. A., New York
Mills, R. M., New Paltz
Mills, V. E., Buffalo
Miner, J., Mineola, L. I.
Moll, R. C., Syracuse
Monacelli, L. V., Albion
Montrastelle, W. F., Cold Spring
Moran, B., New York
Morey, M. H., Syracuse
Morley, Z. M., Mamaroneck
Morris, M. F., Yonkers
Morris, M., Albany
Morrocco, S. W., Brooklyn
Morrow, M. C., Fairport
Moss, M. F., Hudson
Mucci, H. P., Wappingers Falls
Mulcahy, E. H., Syracuse
Murphy, H. L., Gowanda
Murphy, M. A., Woodside, L. I.
Murray, S. E., Rochester
Musgrove, E., Buffalo
Naimoli, J. J., Bronx
Naples, E. P., Buffalo
Neely, D. E., Binghamton
Nelson, A. J., Staten Island
Nelson, R. R., Mt. Vernon
Nichols, B. O., Schenectady
Nichols, E. B., Saranac Lake
Nicholson, E., St. Albans
Nickerson, L. T., Medford Station, L. I.
Nicolaysen, A., Brooklyn
Nilsen, G., New York
Nitchman, M. S., Scotia
Nodell, C. F., Kew Gardens
Nolte, A. G., Schenectady
Nordell, H. E., Mt. Vernon
Nostrant, J. J. Buffalo
November, H. S., West Haverstraw
O'Brien, K. F., Poughkeepsie
O'Brien, M. E., Schenectady
Ochs, A. A., Johnson City
O'Connell, P. J., Tappan
Odell, D. F., Beacon
Okulova, M. G., New York
O'Neill, J. R., Jamestown
O'Neill, M. A., South Nyack
O'Shea, T. A., Catskill
Oshins, N. B., Brooklyn
Oshins, R., Brooklyn
O'Toole, J., Westbury, L. I.
Parizeau, M. C., Syracuse
Parks, C. C., Middleport
Parks, F. M., Fulton
Pascucci, P. E., Port Washington, L. I.
Paul, A. D., New York
Paul, M., Mt. Vernon
Pechstein, C. D., Westbury, L. I.
Pedersen, J. B., New York
Peet, E., New Hartford
Pepin, F. S., Buffalo
Perkin, E. P., Warsaw
Petelinz, A. O., Newburgh
Petersen, D. F., Milford
Peugeot, P. J., Buffalo
Pevere, L. N., Beacon
Phillips, S. P., Palmyra
Platt, J., East Meadow, L. I.
Pogue, B. S., Yonkers
Pogue, M. E., Brooklyn
Pond, M. W., Glens Falls
Powell, J. S., Endicott
Powers, E. G., Bronx
Pozarny, L., Buffalo
Pratt, M. H., Albany
Preiss, G. L., Forest Hills, L. I.
Prescott, E. S., Merrick
Prince, M. B., Kenmore
Psychoyos, S., Brooklyn
Quinn, H. A., Hempstead, L. I.
Ramos, N. C., New York
Randazzo, A. B., Hollis, L. I.
Randle, G. S., New York
Ransom, L. P., Douglaston, L. I.
Raphael, M. Z., Kew Gardens
Rapin, I. M., Buffalo
Rathbone, J. L., New York
Raymond, A., Bronx
Raymond, L., Brooklyn
Redder, V. M., Rochester
Reed, J. K., Bath
Reed, S., Buffalo
Reeve, J. P., Schenectady
Regan, H. F., New York
Regan, W. A., Bronx
Reilly, W. V., New York
Reinhart, G. B., Niagara Falls
Rennison, M., New York
Repkin, A. A., Shrub Oak
Resch, C. S., DeWitt
Rew, E. L., Suffern
Richardson, H. D., Brooklyn
Richmond, J. E., Rockville Centre, L. I.
Richtarsic, A. E., Buffalo
Richter, N. M., Poughkeepsie
Rieder, E. E., New Rochelle
Rieder, S. O., New Rochelle
Rivera, C. M., New York
Rizzo, T. P., New York
Roeder, L. L., White Plains
Romandi, J. M., Jamestown
Romaner, B. L., Great Neck, L. I.
Rose, K. M., Yorktown Heights
Rose, M. R., Brooklyn
Rose, S., Yorktown Heights
Rosenthal, J., Bronx
Rowan, H. C., Fishkill
Rubin, H. R., New Rochelle
Rudman, I. W., New York
Rumpler, A., New York
Rumsey, W. L., Rochester
Ryan, Sr. M. V., Buffalo
St. Pierre, Sr. E., Port Jefferson
Samuelsen, E., Brooklyn
Sarney, J. W., East Norwich, L. I.
Savage, D. D., Mamaroneck
Scanlon, R., Selden
Scharff, E. K., Scarsdale
Scheiner, M. J., Merrick, L. I.
Schleichkorn, J. S., Farmingdale, L. I.
Schmidt, M. C., West Haverstraw
Schneider, A. J., Bellmore
Schollaert, E. G., New York
Schubert, M. N., New York
Schubert, M. L., Schenectady
Schumer, D. C., Brooklyn
Schwartzwalder, W. W., Syracuse
Schwarz, G. H., Kew Gardens
Schweichler, R. S., Buffalo
Scileppi, A. B., Rockville Centre, L. I.
Scipioni, R. C., Rochester
Selman, M. P., Forest Hills, L. I.
Shaffer, N. R., Tonawanda
Shampine, C. E., Fulton
Sharek, D. N., New York
Sharpe, D. B., New York
Shaw, D. E., Buffalo
Shippee, H. B., New York
Shone, N. Y., Rochester
Short, M. D., Rochester
Shulver, P. B., Garden City, L. I.
Siegel, L. M., New York
Sillery, M., Staten Island
Silver, J. G., Levittown, L. I.
Silverman, S., Boiceville
Simon, J. E., Buffalo
Singer, J. S., Albany
Smith, C., New York
Smith, E. A., Syracuse
Smith, G. C., Tonawanda
Smith, H. G., New York
Smith, M. M., Byron
Smith, R. G., New York
Smolens, J. B., New York
Smythe, W. K., Rochester
Snyder, B. J., New York
Soldwisch, M. J., North Tonawanda
Solomon, M., Bronx
Sommer, E. V., Buffalo
Sommers, H. L., Albany
Spedden, E. H., Niagara Falls
Spence, M. G., Oneonta
Spenello, N., Howes Cave
Spielholz, N. I., Brooklyn
Springer, W. F., Flushing
Stamps, E., Buffalo
Stein, L. R., West Hempstead, L. I.
Stelter, M. K., Geneva
Stephens, B. E., Pine City
Stern, G., Brooklyn
Stevenson, B. A., Buffalo
Stewart, B. P., Brooklyn
Stewart, M. I., Richmond Hill, L. I.
Stockmeyer, S. A., Nyack
Stone, H. Y., Syracuse
Stopielo, J. C., Albany
Storey, J. C., Lackawanna
Strobel, P. R., New York
Strobl, H. G., East Islip
Stroble, E. A., New York
Stroehlein, S. T., White Plains
Strumfeld, D., Mt. Kisco
Stuart, A., New York
Stuart, C. T., New York
Stuckman, L. E., Geneva
Stump, L. J., New York
Styles, G. S., New York
Sullivan, J. A., West Hempstead
Sullivan, M. J., Hornell
Supple, G. C., Syracuse
(Svirsky) Spencer, H., New York
Swanson, E. B., Levittown
Swartz, E. R., Katonah
Sweeney, N. B., Buffalo
Tall, B. S., New York
Talmud, B., New York
Taub, M. G., Brooklyn
Tawney, B. S., New York
Taylor, C. A., New York
Tester, O. W., Brooklyn
Thaler, S. D., Bronx
Thompson, M. D., Hastings on Hudson
Thompson, M. W., New York
Thorpe, J. C., Brooklyn
Tilbor, C. D., Peekskill
Tilow, G., Bronx

Toole, A. R., Brooklyn
Torre, A. L., Olean
Toung, M. A., Rochester
Turner, G. E., New York
Tutt, N. J., New York
Twichell, E., Snyder
Tyrrell, C. B., Cheektowaga
Urda, P. R., Katonah
Vagge, H. M., Flushing
Vagias, G. J., New York
Van Alst, H. C., Geneva
Van Arnam, H. R., Troy
Van Ness, K., Rochester
Van Woert, H. A., Ravena
Van Wormer, K. B., Slingerlands
Villafane, A., New York
Villalobos, L., New York
Vincent, N. T., New York
Visker, R., Randolph
Vogel, M., New York
Voll, A. K., Buffalo
Von der Recke, E., New York
Voss, D. I., New York
Waidele, J. F., Syracuse
Walker, O. C., Forest Hills, L. I.
Wample, G. L., Falconer
Ward, F., Syracuse
Wardlaw, C. B., White Plains
Ware, C. B., Katonah
Washburn, E. M., Watertown
Weiss, R., New York
Welch, E. G., Garden City
Welch, G. F., St. Albans, L. I.
Welge, C. H., Schenectady
Wells, M. J., St. Albans, L. I.
Welner, H. S., Syracuse
Wentworth, M. K., Penn Yan
Wesp, J. E., New York
Whaley, R. G., North Massapequa
Wharam, W. H., Kenmore
Wheeler, S. H., Cropseyville
White, T. T., Binghamton
Whiting, H. E., Buffalo
Wigle, R. K., Niagara Falls
Willey, E. A., Rochester
Williams, B. S., Roosevelt, L. I.
Williams, E. L., New York
Wilson, E. E., Bronx
Wilson, J. G., McGraw
Wingate, K. F., Rochester
Winn, E. H., North Lawrence
Wood, C., Bronx
Woznick, N. M., Brooklyn
York, B. A., West Haverstraw
Zoltowicz, W. J., Buffalo
Zucker, J. L., New York
Zucker, M. M., Kingston

NORTH CAROLINA

Allen, M. E., Winston-Salem
Baker, B. J., Charlotte
Barnett, S. S., Fayetteville
Beaver, J. F., Charlotte
Blackmore, G. G., Asheville
Bliss, M., Lawndale
Blumenthal, E. M., Durham
Brannon, M., Asheville
Brewer, M. F., Durham
Brittle, J. R., Durham
Britton, J. T., Rocky Mount
Brown, R., Cleveland
Bundt, F. B., Ft. Bragg
Byrd, B. M., Durham
Campbell, A. D., Fayetteville
Creaghe, G. F., Durham
Feagin, M. E., Hendersonville
Flanagan, E. M., Durham
Flowers, E. S., New Bern
Floyd, V. L., Charlotte
Fortenbacher, M. J., Hendersonville
Frye, C. H., Hickory
Garner, M. T., Kinston
Gilchrist, R. A., Durham
Gossett, R. L., Charlotte
Graham, M. M., Southern Pines
Graves, M. E., Charlotte
Greenfield, M. E., Charlotte
Gregory, J. H., Asheville
Gwynn, B. A., Red Springs
Guy, E. W., Hickory
Hallstead, R. M., Tarawa Terrace
Henderson, M. J., Charlotte
Hendricks, L. M., Ft. Bragg
Henry, M. A., Charlotte
Hibbert, E. R., Greensboro
Hollingsworth, C. N., Charlotte
Horkman, L. A., Greensboro
Horton, G. C., Durham
Howerton, G. M., Charlotte
Humberger, D. E., Charlotte
Hupprich, E. M., Jamestown
Innes, R. R., Asheville
Jenkins, L. C., Lexington
Jensen, P. C., Chapel Hill
Johnson, E. W., Winston-Salem
Johnson, E., Charlotte
Johnston, S. E., Swannanoa
Jones, E. D., Asheville
Jordan, S. C., Chapel Hill
Kaiser, H. L., Durham
Kinnison, D. M., Ft. Bragg
Knight, H. F., Raleigh
Koon, B. M., Asheville
Kunze, M. J., Leaksville
LaBarr, M. F., Raleigh
Landrum, L., Durham
Latta, P. A., Mebane
Litaker, R. M., Concord
Lockey, R. R., Wadesboro
Mack, N. E., Ft. Bragg
Malin, M. E., Durham
Matrin, R. M., Rockwell
McIntosh, M. A., Jacksonville
McNeill, M. E., Sanford
Meade, R. E., Salisbury
Meade, R. L., Salisbury
Miller, J. L., Ft. Bragg
Minogue, R. C., Wilmington
Moore, I. C., High Point
Moore, M. L., Chapel Hill
Motsinger, E., Winston-Salem
Myers, F. K., Winston-Salem
Osnoe, P. F., Olin
Oualline, V. J., Charlotte
Parrish, A. M., Louisburg
Parrish, D. J., Greensboro
Peake, C. W., Durham
Peterson, C. M., Raleigh
Peterson, D. P., Chapel Hill
Powers, M. L., Charlotte
Proud, P. P., Durham
Reed, R. W., Durham
Riebel, J. D., Chapel Hill
Rosevear, E. O., Camp LeJeune
Sandel, E. O., Ft. Bragg
Sheahan, A. A., Charlotte
Sigmon, I. B., Raleigh
Smith, G. G., Wilmington
Smith, J. A., Durham
Stapleton, H. F., Pink Hill
Straw, L. J., Gastonia
Strickland, B. M., Smithfield
Vail, E., Winston-Salem
Van Scoy, J. L., Ft. Bragg
Wagoner, C. S., Gibsonville
Walters, M. E., Monroe
Waynick, M. G., Elizabeth City
Wester, E. W., Durham
Williams, W., Asheville
Wise, J. E., Charlotte
Wolcott, L. B., Charlotte
Wood, M. L., Durham
Wood, R., Greensboro
Wray, D. B., Gastonia
Youngs, H. W., Ft. Bragg
Zernow, L. R., Black Mountain

NORTH DAKOTA

Blecha, C. O., Grand Forks
Bohnsack, M. A., Fargo
Cronk, H. D., Jamestown
Desy, H. C., Minot
Duffy, M. C., Bismarck
Eveleth, B. F., Fargo
Gerischer, G., Jamestown
Goertzen, P. C., Clyde
Hetherington, J. W., Bismarck
Love, M. L., Minot
McEown, M. E., Minot
Pence, D. M., Minot
Quam, L. E., Valley City
Ralston, P. R., Minot
Sallee, Z. R., Granville
Shepard, L. S., Burnstad
Wegner, N. R., Bismarck
Willert, S. Z., Grand Forks
Wood, M. J., Minot

OHIO

Accrocco, J. F., Dayton
Adams, M. B., Cleveland
Akerstrom, J. A., Northfield
Alexander, M. E., Cincinnati
Allison, M. R., Springfield
Ambrose, D., Springfield
Anderson, D. L., Springfield
Anderson, E. A., Medina
Anliot, S., Cleveland
Appleyard, M. H., Youngstown
Ayers, R. E., Columbus
Bailey, F. G., Cincinnati
Barnhouse, J. D., Zanesville
Baumgartner, F. G., Toledo
Baur, J. E., Cincinnati
Beckel, S. M., Cardington
Benner, N. K., Lakewood
Bernet, A. S., Shaker Heights
Bickmore, M. L., Toledo
Binns, E. M., Toledo
Blinzler, R. C., Cincinnati
Blitstein, M., Cleveland
Boger, L. R., Lakewood
Bond, P. L., Cuyahoga Falls
Boone, M. M., Cleveland
Bosworth, J. S., Akron
Bovee, A., Parma
Boyce, R. D., Columbus
Boylan, M. C., Cleveland
Bradley, L., Zanesville
Brandstadt, G., Avon
Brdlik, J., Cuyahoga Falls
Bretton, D. P., Dayton
Brigge, M. F., Toledo
Brouwer, H. A., Sandusky
Brunner, G. D., Worthington
Brunner, M. M., Worthington
Buecker, B. J., Cincinnati
Burton, D. J., Dayton
Burwell, M. W., Akron
Cain, K. M., Cleveland
Calloway, H. C., Columbus
Carr, J. H., Columbus
Carrington, L. H., Cleveland
Caster, E. C., Cincinnati
Castle, M. G., Shaker Heights
Cepik, D. A., Parma
Chase, F. J. K., Toledo
Chase, M. F., Columbus
Christjohn, M. H., Columbus
Clifton, V. V., Warren
Cloyes, M. G., Chagrin Falls
Collins, S. E., Alliance
Condon, M. A., Mt. Vernon
Courtney, E. J., Columbus
Coutts, E. M., Toledo
Cozzie, P. L., Toledo
Crotty, M. L., Cuyahoga Falls
Crouch, W. G., Ashtabula
Curtiss, M. E., Cleveland Heights
Cutler, M. A., Akron
Cypres, R. M., Dayton
Dagg, W. H., Fremont
Dannis, G., Sugarcreek
Daugherty, W. B., Worthington
Davies, E. J., Shaker Heights
Davis, L. W., Reading
Deatherage, M. L., Akron
Demchock, M. K., Cleveland
Deter, M. H., Fairview Park
Diamant, B. L., Wright-Patterson AFB

Donnelly, J., Cleveland
Dryden, J. M., Dayton
Durkin, F. L., Cleveland
Dworschak, W., Cuyahoga Falls
Eaton, J. L., Cleveland Heights
Eckert, T., Euclid
Ehler, B. J., Dayton
Ellis, M. T., Cincinnati
Erlanger, G. R., Mt. Vernon
Ernst, S. M., Cincinnati
Fedele, J. A., Cleveland
Fifield, E. G., Cincinnati
First, J. C., Lorain
Fiscus, E., Findlay
Flory, R. L., Hamilton
Fowler, A. P., Lakewood
Foxx, P. W., Lima
Freeman, W. C., Delaware
Fritz, M. L., Cleveland
Fulton, A. H., Chardon
Gabler, M. A., Youngstown
Gardy, N. A., Brookfield
Garrett, B. L., Cincinnati
Gessler, E. J., South Euclid
Gibbin, M. J., Canton
Gillet, J. C., East Cleveland
Gilman, E. A., Columbus
Glaser, M. S., Dayton
Gleason, L. G., Cleveland Heights
Gostick, G. F., Cleveland
Graf, P. L., Hamilton
Green, H. B., Euclid
Griffith, D. D., Akron
Guyette, H., Columbus
Haag, C. M., Wadsworth
Hagesfeld, J. D., Lakewood
Hall, D. W., Cincinnati
Hall, W. F., Gibsonburg
Haltom, J., Cincinnati
Harger, F. H., Richwood
Harre, G. E., Harrod
Harris, G. S., Dayton
Harter, C. R., Dayton
Hays, H. V., Youngstown
Hemphill, H. F., Cleveland
Hervey, E. K., Bellefontaine
Hess, M. L., Dayton
Hillburg, A. J., Cleveland
Hines, M. H., Columbus
Hite, L. R., Canton
Hively, E. B., Cuyahoga Falls
Hoffman, M. W., Canal Winchester
Hollar, J. H., Painesville
Hoopes, D. T., Chagrin Falls
Hoopes, P. W., Cleveland
Hopkins, J. A., Cleveland Heights
Houpt, D. H., Cleveland
Hover, G., Canton
Hughes, M. J., Cincinnati
Hukill, M. A., Columbus
Hutchinson, E., Columbus
Hyma, J. T., Findlay
Hyps, J. M., Lakewood
Ingold, P. B., Cincinnati
Jackson, J. T., Lorain
Jackson, M. S., Lorain
Johnson, D. V., Wright-Patterson AFB
Johnson, H. A., Cleveland
Jones, H. S., East Cleveland
Jones, L. E., Cleveland
Joseph, M. B., Dayton
Kaiser, K. M., Cleveland
Kane, E. M., Dayton
Keene, L. M., Columbus
Kelley, J. L., Akron
Kells, M., Middletown
Kilar, L. J., Masury
Kimmel, S. S., Toledo
Kleber, M. R., Lakewood
Klimek, E. B., Cleveland
Knight, A. G., Toledo
Knight, M. W., Dayton
Knudel, J. L., Toledo
Kohler, R., Toledo
Kraushaar, J. E., Columbus
Krumhansl, B., Cleveland
Krupp, D. P., Cleveland
Kylin, E., Ashtabula
Landy, A., Kingston
Lang, E. D., Cleveland
Lasher, M. M., Youngstown
Lasko, R. S., Euclid
Laurence, D. E., Cleveland
LaValley, T. L., Eastlake
Leuchter, R. F., Columbus
Liber, M. I., Salem
Lichtenbaum, J. M., Cincinnati
Lile, A. T., Cleveland
Lippitt, W. H., Maple Heights
Lott, G. N., Dayton
Lovell, F. H., Hamilton
Ludwig, P. C., Cleveland
Mabrouk, B. F., Lancaster
Magato, R. S., Dayton
Markle, H. G., Parma
Martin, F. L., Marion
Martz, S. K., Cleveland
McCarthy, P. R., East Palestine
McCoy, B. J., Alliance
McDougall, H. B., Lima
McIntire, P. M., Brecksville
McKay, P. B., Youngstown
McKenzie, D. K., Toledo
Meida, H. M., Cleveland Heights
Menapace, H. N., New Philadelphia
Menefee, D. F., Cleveland
Milanick, R. C., Novelty
Miller, K. T., Akron
Miller, S. A., Lakewood
Mitchell, R. U., Cleveland
Mitchell, T., Cleveland
Molnar, M. O., Shaker Heights
Monahan, M. M., Cleveland
Moneymaker, M. V., East Cleveland
Morton, D. J., Greenville
Murphey, M. M., Amherst
Murphy, E. V. E., Cleveland
Murphy, G. T., Poland
Murphy, P. P., Columbus
Musgrave, L. R., Dayton
Nelson, M. L., Cleveland
Nemyo, V. L., Parma Heights
Newill, M. A., Spring Valley
Newman, J. B., Lakewood
Niehus, L. M., Cincinnati
Nordquist, R. O., East Cleveland
Nordquist, S. W., Cleveland
Norlin, J. B., Chardon
O'Connell, L. T., Dayton
Ohler, R. W., Alliance
Page, J. T., Canton
Patteson, M. P., Cleveland
Pelton, J. E., Rocky River
Phillips, P. E., Maple Heights
Pintado, T., Lakewood
Pitman, J. M., Columbus
Pollack, A. R., Akron
Porto, W. A., Cleveland Heights
Poulsen, C. S., Cleveland
Powell, J. C., Columbus
Pratt, R. E., Norwood
Price, P. M., Brewster
Prior, J. W., Solon
Pulford, M. E., Cleveland
Quinn, P. Y., Maple Heights
Randall, D. L., Bowling Green
Rapp, E. S., Cincinnati
Rasche, J. M., Cincinnati
Rayer, L. T., Chillicothe
Reilly, M. A., Warren
Rhea, E. M., Chagrin Falls
Rieman, M. M., Cleveland
Rogers, P. A., Bucyrus
Rose, G. B., University Heights
Ross, N. M., Cleveland
Rowland, G. M., Cleveland
Ruebensaal, C., Chagrin Falls
Ruslander, J. L., Dayton
Ryan, P. F., Toledo
Saddler, S. R., Elyria
Sadowsky, H., Maumee
Saik, T. M., Cincinnati
Salmassy, M. H., Columbus
Sampson, O. C., Magnetic Springs
Saxer, K. J., Brecksville
Schelper, S. A., Cincinnati
Schrider, E. E., Dayton
Schroeder, H. F., Akron
Schwendeman, N. B., Lancaster
Sciera, J. L., Sandusky
Scott, R. A., Akron
Searfoss, O. M., Lakewood
Secoy, J. E., Troy
Sehnert, S. S., Montpelier
Sekerak I. M., Dayton
Shepherd, S. S., Cincinnati
Shuart, G. C., Akron
Simon, W. W., Dover
Slater, M., Terrace Park
Smith, F. F., Columbus
Spark, D. E., Cleveland
Spark, H. K., Bedford
Spurgeon, F. W., Zanesville
Spurgeon, J. C., Zanesville
Stepleton, K. F., Columbus
Stewart, H. M., Cleveland Heights
Stoyke, H. E., Elyria
Strayer, F. A., Springfield
Stricker, M. H., Shaker Heights
Strohm, B., Columbus
Stroup, E. H., Fairborn
Suchomel, L. M., Cleveland
Sullivan, H. G., Steubenville
Sutherland, R. A., Toledo
Sutton, M., Dayton
Swack, M. J., Middleton
Taylor, R. L., Worthington
Thom, L. R., Waverly
Thompson, L. D., Cleveland
Thompson, L. B., Cleveland
Todd, E. M., Painesville
Tucker, L. M., Euclid
Turowski, N. P., Avon Lake
Vance, E. S., Dayton
Vogt, K. R., Lima
Voth, M. A., Akron
Wagener, L. W., Springfield
Walker, M., Columbus
Waltenbaugh, R. J., Canton
Washburn, R. F., Huron
Weiser, J. A., Carlisle
Weisgarber, E. B., Massillon
Weiss, G., Cleveland
Wereb, R. P., Chesterland
West, E. A., Dayton
Whipple, M. E., Dayton
White, M. L., Cincinnati
White, S. L., Jefferson
Whitson, J. U., Cleveland
Wilde, W. F., Massillon
Williams, C. M., Cleveland
Williams, D. M., Cincinnati
Wood, M. K., Lakewood
Woods, G. G., Columbus
Yarman, E. K., Mansfield
Yehl, R. C., Dayton
Young, M. M., Empire
Zimmerman, J. P., Columbus
Zink, L. A., Lakewood
Zundel, A. W., Negley

OKLAHOMA

Ball, K., Okmulgee
Beal, M. E., Tulsa
Bevan, R. C., Welch
Bowers, R. M., Muskogee
Britt, N. G., Enid
Certa, Sr. M. R., Tulsa
Chambless, A. V., Oklahoma City
Christian, M., Oklahoma City
Coles, M. M., Oklahoma City
Cook, M. S., Bartlesville
Cunningham, L. K., Locust Grove
Davis, B. R., Ardmore
Dugan, F. C., Ponca City
Elliott, F. B., Tulsa
Elliott, J. C., Tulsa
Fugitt, D. D., Tulsa
Gaddis, N. P., Tulsa
George, H. E., Okmulgee
Glanz, E. B., Tulsa
Haak, M. R., Bartlesville

Hannah, L. L., Oklahoma City
Hildebrand, N. L., Hugo
Hixson, J. M., Miami
Hogue, R. E., Tulsa
Jones, E. B., Okmulgee
Kobs, B. A., Mountain View
Mann, F. H., Enid
McKinney, W. P., Tulsa
Norton, S., Chickasha
Nygaard, J. C., Oklahoma City
Parham, R D., Tahlequah
Pedersen, T., Norman
Porter, E. J., Lawton
Qualls, E. D., Lawton
Redman, L. T., Ada
Rexroad, M. E., Oklahoma City
Richison, L. J., Bartlesville
Riebel, Sr. M. F., Enid
Robertson, G. G., Norman
Ryan, M. R., Bartlesville
Ryder, T. F., Ft. Sill
Sanders, B. J., Oklahoma City
Scruggs, O. L., Norman
Simbro, D. J., Oklahoma City
Smyth, J. B., Tulsa
Spaulding, S., Tulsa
Sutcliffe, E. B., Tulsa
Sutton, M. P., Ponca City
Teson, Sr. M. M., Oklahoma City
Truitt, M. E., Oklahoma City
Valentine, A., Ft. Sill
Walker, S. A., Bartlesville
Weatherly, L. C., Enid
Welin, M. S., Ardmore
York, L. A., Oklahoma City

OREGON

Anderson, C. J., Portland
Babb, R. C., Portland
Bachl, E. C., Portland
Bacon, I. A., Portland
Banks, J. K., Eugene
Bartels, W. L., Portland
Becker, W. R., Portland
Bertoglio, M. E., Portland
Bodner, J. D., Portland
Braman, H. R., Beaverton
Brown, E. M., Nehalem
Bullivant, D. E., Portland
Carter, C. H., Salem
Carter, D. J., Salem
Clark, E. F., Portland
Cook, F. G., Oswego
Cook, V. E., Beaverton
Cooledge, B. K., Portland
Currey, G., Salem
Curtis, O. H., Eugene
DeMers, B. N., Medford
Deming, G. W., Portland
Dodds, L. C., Portland
Downer, A. H., Portland
Downie, W. P., Cottage Grove
Du Rette, M. I., Portland
Extrom, F. C., Portland
Fallon, B. L., The Dalles
Feilen, N. M., Portland
Fellows, E. J., Portland
Fields, R. D., Eugene
Gamet, J., Roseburg
Gerling, W. D., Portland
Gilbert, H. L., Myrtle Point
Gilson, P. S., Portland
Gregory, W. R., Portland
Gryth, B. A., Portland
Hallstrom, J. R., Eugene
Harpole, J. J., Bend
Harwood, D. M., Eugene
Hegstrom, H. M., Portland
Hirschberger, M. J., Beaverton
Hornbeck, L. D., Veneta
Howes, C. M., Portland
Huffaker, B. M., Eugene
Huffstutter, M. E., Portland
Hughes, P. G., Portland
Hultgren, C. W., Eugene
Hunter, J., Portland
Jeffries, E. V., Corvallis
Jett, M. G., Tigard
Kaufman, D. P., Portland
Klein, M. P., Corvallis
Koster, H. M., Mt. Angel
Lamb, L. L., Portland
Layton, R. R., Salem
Lentzer, E. G., Portland
Montgomery, M. S., Eugene
Moore, L. J., Portland
Morris, D. H., Portland
Patton, M. J., Eugene
Powell, N., Portland
Prinzing, D. M., Portland
Putnam, J., Salem
Roisum, A. B., Portland
Ruff, R. F., Eugene
Scheresky, G. D., Portland
Scofield, R. D., Klamath Falls
Scott, C. F., Eugene
Seltenrich, P. A., Portland
Short, P. A., Camp White
Showers, M. C., Salem
Snowberger, C., Eugene
Sumner, M. F., Portland
Sutherland, A. S., Astoria
Wakeman, M. R., Portland
Washburn, B. S., Salem
Watkins, G. V., Eugene
Watson, E. H., Portland

PENNSYLVANIA

Abbot, W. Y., Middletown
Ackley, M. N. Washington
Adams, R. C., Philadelphia
Albright B. B., Reading
Allison, J. D., Phoenixville
Anderson, J. B., Philadelphia
Andreosky, M., Dunmore
Andrews, G., Chambersburg
Anthony, L. G., Reading
Arbaugh, D. J., Norristown
Arnot, C. L., Wyomissing
Augustin, E. B., Valencia
Aylsworth, K. J., Oxford
Babey, P. P., Bethlehem
Babyak, M. P., Philadelphia
Baethke, D. E., Philadelphia
Bankson, C., Pittsburgh
Bartholomew, D. R., Downington
Baskin, N., Pittsburgh
Baum, A. J., Drexel Hill
Beckwith, J. M., Philadelphia
Begeman, M. K., Jeannette
Bell, M. S., Philadelphia
Bendler, E. M., Philadelphia
Benkart, Sr. M. G., Pittsburgh
Bertelsen, B. B., Sayre
Bettinger, A., Upper Darby
Bickel, E. W., Levittown
Bilinski, Sr. M. I., Hazleton
Binder, P. F., Philadelphia
Black, J. Y., Bethlehem
Bloom, B., Pittsburgh
Bobb, B. T., Sunbury
Boldt, B. S., Bridgeport
Boltz, R. N., Springfield
Booz, B. A., Philadelphia
Bouman, H. L., Sewickley
Bowen, S. H., Wynnewood
Boyd, M. F., Saxonburg
Boynton, D. A., Pittsburgh
Bradford, W. R., Newtown Square
Bradley, D., Pittsburgh
Brockman, S., Philadelphia
Brown, E. K., Chalfont
Brown, S. I., Scranton
Bryant, M. W., Philadelphia
Buchanan, M. J., Franklin
Buckham, R. T., Doylestown
Buffington, E. L., Kennett Square
Burmeister, C. W., Johnstown
Burmeister, J. B., Johnstown
Burns, D. E., Schwenkville
Bussemer, M., Philadelphia
Callaghan, R. B., Dickson City
Campbell, S. P., Philadelphia
Campbell, S. I., Blairsville
Canton, P. A., Uniontown
Caplis, Sr. B., Williamsport
Carlin, E. J., Jenkintown
Carlos, M. P., Pittsburgh
Case, B. L., Edinboro
Cerbulis, A. D., Philadelphia
Chillas, E., Lancaster
Ciavarella, D. C., West Pittston
Clayborne, J. V., Johnstown
Coale, M. J., Holland
Cochran, M. L., Leetsdale
Cole, E., Pittsburgh
Conrad, A. C., Ashley
Cook, D. W., State College
Cooper, H. S., Lafayette Hill
Copp, N. R., Bridgeville
Cott, B. E., Pittsburgh
Cottom, G. E., Uniontown
Coughenour, S. J., Uniontown
Courter, E. G., Media
Cranmore, C. L., Malvern
Cress, L. M., Greensburg
Cricco, P., Connellsville
Cypres, E. E., West Chester
Daniel, A. N., Bristol
Davis, D. M., Elizabethtown
Davis, H. B., Camp Hill
Davison, C., Mahanoy City
Day, J. S., Souderton
DeMaria, D., Saltsburg
Desch, O. M., Lebanon
Dickie, C. C., Bethlehem
Dickinson, J. F., Pittsburgh
Dineen, V. M., Pittsburgh
Dixon, R. A., Pittsburgh
Diznoff, D. M., Pittsburgh
Donahoe, A. C., Reading
Dudeck, J., Hazleton
Dudek, J. R., Wexford
Duff, J. M., Coatesville
Duffy, M. T., Sugar Notch
Dugan, L. M., Hunkers
DuVally, M. I., Philadelphia
Ellis, A. C., Pittsburgh
Engstrom, A. C., Narberth
Erickson, E. I., Philadelphia
Erwin, M. M., Pittsburgh
Evans, R. T., East Stroudsburg
Evosevich, M., Pittsburgh
Fairbanks, E., Glenside
Farr, J. B., Morrisville
Fauser, P. E., Clifton Heights
Fellows, J. L., Pittsburgh
Fike, J. M., Pittsburgh
Flannery, M., Pittsburgh
Florian, M. G., Pittsburgh
Foldes, D. H., Reading
Fredericks, A. N., Erie
Freedman, J., Philadelphia
Frey, R. T., Lebanon
Fuoco, F. J., Levittown
Gabel, E., Butler
Galie, E. J., Hatboro
Galloway, J. D., Media
Ganley, A. Z., Pittsburgh
Gardner, V. N., Ingomar
Geisler, T. M., Pittsburgh
Gennetti, R. M., Philadelphia
Gentilman, E. C., Kane
Gill, R. S., Levittown
Gillespie, M. E., York
Givens, D. B., York
Glock, M. K., Johnstown
Gold, M. B., Pittsburgh
Goshorn, J. J., Washington
Gourley, R. S., Erie
Graham, E. A., Pittsburgh
Green, V. G., Sewickley
Griffin, J. E., Philadelphia
Gruber, J. C., Palmerton
Gumble, N. K., Paupack
Guthridge, F. W., Norristown
Haayen, M. R., Carlisle
Hahn, H. L., Reading
Halliwell, B. A., Pittsburgh
Halpin, H. M., Folcroft
Haman, C. P., Glenshaw
Hamilton, G. F., Pittsburgh

Hanrahan, J. B., Shippensburg
Hansen, N. P., Beaver
Harbaugh, G. R., Fairfield
Harcharufka, M. T., Wilkes-Barre
Harmon, E. B., Evans City
Harmuth, E. C., Bridgeville
Harvey, E., Nicholson
Hauenstein, S. W., Bellwood
Heasley, D. W. L., Wilkinsburg
Hellens, S. F., Pittsburgh
Helpy, P. J., Pitcairn
Henderson, F. C., Reading
Herr, D. W., Columbia
Herrington, J., Pittsburgh
Himmelreich, L. L., Reading
Hirschberger, G. A., Johnstown
Hitchcock, E. C., Media
Hixson, C. R., Allentown
Hogeland, E. M., Beaver
Horne, B., Bloomsburg
Hottenstine, E., Leesport
Huber, M. D., Pittsburgh
Hufford, B. A., Williamsburg
Husted, E. F., York
Hutchinson, L. V., Gettysburg
Hyde, R. H., Hadley
Ingram, M. H., Philadelphia
Ireland, J. F., Carnegie
Jacobs, M. J., Leetsdale
Janov, H. G., Reading
Janssen, M. W., Pittsburgh
Jaspan, M. G., Philadelphia
Jimenez, J. A., Chester
Joos, H. M., Pittsburgh
Karaveckas, P. D., Mt. Carmel
Katzman, E. C., Philadelphia
Kauffman, J. R., Saltillo
Kellerman, E. S., Callery
Kellermeyer, A. S., Uniontown
Kelley, K. L., Leetsdale
Kelly, M. M., Phoenixville
Kempf, M. H., Lancaster
Kent, M. M., Philadelphia
Kern, C. W., Oil City
Kern, H. P., Upper Darby
Kestner, C. W., Philadelphia
King, W. J., Philadelphia
Kirker, W. E., Camp Hill
Kline, E. T., Bethlehem
Klingler, R. H., Mt. Union
Knoepfli, I. L., Conneautville
Koegel, V., Pittsburgh
Kolb, M. E., Derry
Kostow, S., Berwick
Kraft, E. R., Philadelphia
Kraft, P. L., Pittsburgh
Kramer, H., Pittsburgh
Kressley, N. R., Lansdowne
Kuhns, J. V., Pittsburgh
Kupsky, W. J., Berwick
Laack, N. P., Fairless Hills
Labella, G. J., Norristown
LaFuria, A. F., Erie
La Regina, G. F., Hazleton
Laufer, J. D., Camp Hill
Lavery, I. W., Pittsburgh
Lawson, M., Philadelphia
Leaman, I. M., Lancaster
Lee, R. L., Stroudsburg
Lesh, E. W., Philadelphia
Linn, D. J., Pittsburgh
Lipkind, E. H., Pittsburgh
Lisensky, M. H., Crafton
Litrenta, E. C., Wilkes-Barre
Livingston, P. H., Berwyn
Lloyd, C. N., Sunbury
Logan, J. V., Philadelphia
Lonker, L., Philadelphia
Loomis, W. F., Broomall
Lord, D. M., Broomall
Lundgren, M. V., Erie
Lurty, W. J., Pittsburgh
Lynch, M., Pittsburgh
MacAvoy, C. G., Philadelphia
Macdonald, C. P., Temple
MacDonald, E. L., Pittsburgh
Macejko, Sr. M. J., Danville
MacKenzie, S. E., Beaver Falls
MacPherson, A. B., Wynnewood
Maddow, M., Wilkes-Barre
Mahoney, M. E., Phoenixville
Mann, J. I., York
Marker, M. K., Waynesboro
Masland, E. S., Carlisle
Maurer, C. R., Howard
Mazzarella, A. P., Wyoming
McCarthy, E. L., Lansdowne
McCauley, C. M., Collingdale
McComas, M. L., Lansdowne
McDonald, D. E., Pittsburgh
McDonald, R. J., Claysburg
McDonnell, J. J., Philadelphia
McElwee, R. N., Pittsburgh
McGaughran, M. C., Lansdale
McKinley, H. J., Phoenixville
McMillen, K. K., Pittsburgh
McNamara, G. G., Pittsburgh
McQuillen, A. M., Pittsburgh
Mehler, M. B., Pittsburgh
Melhorn, M. M., Philadelphia
Michels, E., Philadelphia
Mikovich, M., Nesquehoning
Miller, E. J., Doylestown
Miller, F. P., Anville
Miller, H. M., Johnstown
Miller, M. B., Bruceton
Miller, V. F., Bridgeport
Mitsudo, A. M., Philadelphia
Monaco, F. A., New Kensington
Monath, N. C., Newell
Moore, A. A., West Chester
Moravec, J. K., Honesdale
Morford, V. M., Baden
Moser, A. A., Uniontown
Moyer, C. E., Wilkes-Barre
Moyer, L. M., Philadelphia
Mueller, E. E., Philadelphia
Mueller, J. J., Radnor
Murko, F. R., Berwick
Musto, C. T., Forty Fort
Myers, A. S., Punxsutawney
Myers, B. W., Sewickley
Myers, M. B., Williamsport
Myers, M. L., Indiana
Naylon, S. R., Indiana
Neiswender, R. L., Elizabethtown
Nickum, J. M., Sharon
Niess, E. S., Philadelphia
Noble, D. B., Pittsburgh
Noble, G., Secone
O'Connor, P. G., Glenolden
Oliver, E. W., Verona
Olszewsky, E. M., Ridley Park
Ortenzio, R. A., Harrisburg
Osborne, E. G., New Wilmington
Ostroff, F. P., Philadelphia
Palmer, L., Lumberville
Pantalone, E. J., Crabtree
Parker, A. S., Haverford
Parsons, P. G., Havertown
Pascasio, A., Pittsburgh
Patrizio, W. H., Muncy
Patton, C. J., Aspinwall
Paul, H. P., Clairton
Paytok, H. C., Pittsburgh
Pechmann, D. K., Philadelphia
Peck, J. L., Roslyn
Peretic, A. H., Beaver
Perris, M. S., Lansdowne
Peters, H. K., Berwyn
Peters, J. M., Berwyn
Peterson, C. L., Media
Petrick, I. M., Pittsburgh
Pipala, H. A., Reading
Pirone, A. W., Phoenixville
Plocinik, C. A., Lansford
Plowman, L. R., York
Popoff, B. G., Reading
Porter, F. E., Pittsburgh
Prasek, H. M., Ambridge
Preibis, Sr. M. A., Philadelphia
Presty, F. P., Reading
Pulizzi, P. N., Williamsport
Purcell, C. E., Philadelphia
Ramsey, M. E., Allison Park
Rapp, E. B., Easton
Rapp, M. H., Sinking Spring
Rauch, D. W., Montoursville
Raymer, S. M., Pittsburgh
Rees, J., Allison Park
Reinhold, R. E., Bethlehem
Reseta, M. J., Gibsonia
Rhoades, L. A., Pittsburgh
Rickrode, C. D., Ridley Park
Ritchie, N. H., Wilkes-Barre
Robbins, K. H., Yardley
Roberts, F. M., Havertown
Roberts, J. M., Erie
Roberts, J. C., Charleroi
Robertson, H. L., Chester
Roman, M. P., Hazleton
Rosen, F. R., Pittsburgh
Rougraff, H. E., Sewickley
Rowan, V. M., Apollo
Rowland, G. T., Philadelphia
Runzo, J. M., Pittsburgh
Ryen, M. H., Rochester Mills
Rymniak, C., Pittsburgh
Samkowski, E. R., Union City
Sarvey, W. L., Beaver
Schendler, E. H., Philadelphia
Schmidt, J. M., Lansdowne
Schmidt, L. P., Philadelphia
Schmidt, W. J., Philadelphia
Schmitt, G. A., Sharon
Schneider, L. E., Bradford
Schneiderjon, R. L., Upper Darby
Schober, T. A., Ligonier
Schreck, N., Collingdale
Schreiber, E. F., Lancaster
Seifert, M. C., West Newton
Shaffer, E. J., Phoenixville
Sherr, K. J., Lancaster
Shinehouse, E. J., Collegeville
Shull, C. W., Muncy
Simmen, E. M., Pittsburgh
Simons, A. B., Easton
Sippel, J. A., Reading
Slutzker, B. Z., Everett
Smith, A. B., State College
Smith, B. C., Center Valley
Smith, E. M., Philadelphia
Smith, F. C., Aliquippa
Smith, S. E., Pittsburgh
Smith, V. R., Philadelphia
Smith, W. H., Lancaster
Solomon, P., Atlas
Sonner, R. E., Selinsgrove
Spangenberg, G., Philadelphia
Speidel, M. L., South Temple
Stanton, F. A., Johnstown
Stanton, J. S., Finleyville
Stees, V. H., Lansdale
Steinmetz, R. N., Erie
Stemler, B. R., Coraopolis
Stepanavage, A. M., Mahonoy City
Stephenson, M. J., Greensburg
Stoner, A. D., Pittsburgh
Stoner, P. F., Reading
Stotz, K., Pittsburgh
Strosser, E. L., Mercer
Sullivan, Sr. M. A., Philadelphia
Swanson, A. O., Erie
Taylor, E. C., Phoenixville
Teaf, S. S., Haverford
Thompson, F. M., Pittsburgh
Tippett, R. J., Athens
Tridico, M. S., York
Turner, A. J., Kane
Unger, P. L., West Lawn
Vanecek, D. A., New Castle
Vassallo, M. R., Ardmore
Vendetti, G. C., Coatesville
Wade, E. E., Brownsville
Wagner, D. B., York
Waldbauer, E. C., Philadelphia
Walker, M. C., New Wilmington
Walton, R. A., Hatboro
Wayne, J., Philadelphia
Weaver, R. E., Pittsburgh
Weaver, T. W., Pittsburgh
Weiler, D. R., Hummelstown
Welge, C. H., Schenectady
Wells, I. M., Hershey

Welsh, E. J., Drexel Hill
Wendkos, S. L., Philadelphia
West, E. S., Philadelphia
Whitfield, V., Pittsburgh
Wiechec, F. J., Plymouth Meeting
Wiechec, K. R., Plymouth Meeting
Wightman, R. E., Glenshaw
Wiley, L. C., Johnstown
Wilson, E. E., Scranton
Winchell, F. R., Mt. Carmel
Winneberger, W. A., Philadelphia
Winner, T. D., Sewickley
Wojciak, R. J., Pittsburgh
Wood, C. F., Philadelphia
Woods, W. L., Philadelphia
Wratney, M. J., Pittsburgh
Yeager, R. E., Westfield
Zajac, J., Hazleton
Zappala, R. M., Chester
Zdanowski, E. S., Arnold
Zimmerman, B. E., New Philadelphia
Zimmerman, J. S., Pittsburgh
Zwierlein, T. J., Levittown

RHODE ISLAND

Allen, A. G., Providence
Babcock, H. L., Pawtucket
Baker, L. E., Cranston
Barley, P. E., Barrington
Baum, M. W., Providence
Boyd, R. K., East Greenwich
Brock, A. V., Saylesville
Brownell, D. A., Middletown
Campbell, B. A., Rumford
Clarke, A. B., Providence
Corbett, H. G., Providence
Courtois, M. J., Saylesville
Del Bonis, E., Oak Lawn
D'Wolf, N. B., Providence
Estes, I. L., Jamestown
Gray, E. F., Bristol
Johnson, H., Pawtucket
Larson, L. N., Barrington
McBeath, K. P., Barrington
Mernick, B. P., Providence
O'Hern, I. G., Providence
Page, D. H., Cranston
Perroni, M. H., North Providence
Pryor, E. P., East Greenwich
Rood, E. B., East Greenwich
Salter, T. F., Newport
Stankavitch, A. M., Newport
Stoeckel, B. S., Little Compton
Villone, M. V., Providence
Wood, N. D., Wakefield
Zammarelli, A. M., Providence

SOUTH CAROLINA

Agee, J. C., Richburg
Allen, D. B., Columbia
Appleby, A., Charleston
Butler, H. F., Iva
Carter, M. L., North Augusta
Cate, E. H., Columbia
Cawthorne, M. S., Aiken
Coble, J. W., Greenville
Estelle, G. P., Greenwood
Fabian, R. E., Beaufort
Fisher, N. P., Greenville
Fooshe, N. N., Columbia
Helfrich, J. B., Spartanburg
Hutto, M. W., Charleston
Kyzer, M., Darlington
Leonard, S. N., Sumter
Lowe, A. E., Columbia
McKee, F., Greenville
Moorer, A., Charleston
Newell, N. N., Columbia
Plyler, M., Greenville
Prystay, O., Greenville
Redding, N. R., Chester
Reed, M., Winnsboro
Robinson, G. W., Spartanburg
Smith, B. J., Ridgeville
Sprague, R. B., Donaldson AFB
Talley, J. L., Sumter
Thompson, M. E., Ft. Jackson
Tucker, F. S., Greenwood
Twineham, E. P., Columbia
Wactawski, J. S., Columbia
Way, J. B., Williston
Williams, E. V., Columbia
Williams, M. M., Charleston
Winters, K., Charleston
Wolnick, A. J., North Charleston

SOUTH DAKOTA

Akers, L. F., Hot Springs
Buchanan, H. C., Huron
Burrill, C. A., Sioux Falls
Fellows, D. R., Sioux Falls
Fitzpatrick, K., Mitchell
Gale, K. J., Sioux Falls
Geppert, Sr. M. A., Aberdeen
Gustad, R. L., Parker
Hamed, S. K., Vermillion
Herrick, G. O., Ft. Meade
Howe, R. S., Presho
LaChappelle, J. A., Huron
Mastrovich, C. J., Lead
Meyers, N. H., Mitchell
Misiewicz, Sr. M. L., Watertown
Pullen, J. T., Rapid City
Quail, A. E., Sioux Falls
Skinner, V. W., Sioux Falls
Smith, A. L., Mission Hill
Sorensen, P. J., Brookings
Spensley, C. L., Sioux Falls
Vaughn, M. V., Ft. Meade

TENNESSEE

Anderson, M. S., Knoxville
Arnold, G. M., Johnson City
Aubry, D. M., Nashville
Betzelberger, L. W., Memphis
Bird, M. L., Nashville
Bletcher, A. F., Memphis
Bondi, R. W., Nashville
Cain, B. J., Memphis
Chaffin, R. M., Concord
Cobb, B. E., Nashville
Crossin, K. A., Memphis
Curry, N., Memphis
Davies, E. V., Knoxville
Dorey, M. M., Chattanooga
Farmer, B. E., Cedar Hill
Fellemende, F. L., Madison College
Fisher, E. A., Chattanooga
Flowers, N. C., Memphis
Fredrickson, A. D., Nashville
Fulkerson, V. T., Jonesboro
Gaston, A. A., Chattanooga
Gates, P. E., Nashville
Grace, A. W., Nashville
Gray, J. M., Lawrenceburg
Greeley, E. H., Ardmore
Grigsby, J. B., Nashville
Hale, B. L., Nashville
Hansen, V. P., Clarksville
Hanson, W. A., Memphis
Helms, J. M., Nashville
Hensley, W. M., Johnson City
Higdon, M. L., Memphis
Hill, C. C., Nashville
Hill, S. C., Chattanooga
Hubbuch, M. C., Chattanooga
Jack, C. W., Signal Mountain
Jackson, W. B., Nashville
Kern, E. N., Memphis
Kinsman, D., Nashville
Laster, R. N., Nashville
Lewis, J. S., Copperhill
McDonald, W. H., Nashville
McGaha, L. B., Knoxville
Melvin, L. E., Millington
Mitchell, D. T., Memphis
Morse, M. P., Knoxville
Mueller, H. A., Nashville
Myers, M. R., Chattanooga
Nail, H. T., Nashville
Nash, C. C., Kingsport
Newman, M. R., Knoxville
Overton, M. M., Oak Ridge
Painter, C. W., Nashville
Parman, C. M., Knoxville
Peacock, I. C., Madison College
Petitt, F. L., Nashville
Pietz, E. S., Collegedale
Pogorzelski, V. A., Kingsport
Poole, P. W., Kingsport
Popper, M. A., Memphis
Prochazka, A. P., Nashville
Randall, E., Nashville
Randolph, E. V., Memphis
Ray, J. A., Nashville
Roach, B. J., Savannah
Roberts, J. B., Lebanon
Sartain, Y. D., Memphis
Schwab, W. F., Crossville
Scoggins, M. L., Memphis
Smith, A. P., Memphis
Smith, C. A., Memphis
Spackman, R. R., Fountain City
Speltz, E. M., Memphis
Spivey, M. E., Kingsport
Thurman, B. F., Memphis
Trotter, M. J., Johnson City
Villa, D. L., Memphis
Watlington, M. M., Memphis
Wilkinson, D. J., Nashville

TEXAS

Abendroth, F., Ft. Worth
Adams, R. H., San Antonio
Alchier, A. J., Beaumont
Aldredge, M., La Marque
Anderson, M. J., Ft. Sam Houston
Armstrong, P. K., Houston
Austin, K., San Antonio
Bailey, P. T., Abilene
Barenberg, F. M., Houston
Barkley, E. M., Houston
Barlow, G. P., Texarkana
Barnett, H. J., San Antonio
Barnett, I. A., San Antonio
Barre, M. S., Dallas
Barron, P. W., Dallas
Barth, N. P., Yorktown
Barton, V. E., Gonzales
Bass, M. L., Dallas
Bassler, R. L., Houston
Baugher, D. T., Killeen
Bean, J. C., Wichita Falls
Beerman, M. A., Galveston
Bell, H. D., Galveston
Bell, L. H., San Angelo
Bell, L. L., Jacksonville
Black, E. C., Houston
Blackwood, P. G., Ft. Worth
Blanchard, N. S., Dallas
Bland, M. B., Houston
Boehm, S. A., Houston
Bolton, N. G., Abilene
Bond, E. C., Houston
Bond, L. J., Dallas
Bradley, J. R., Corpus Christi
Brevard, G. W., Houston
Brossard, M. M., San Antonio
Brown, R. P., Ft. Worth
Burns, O. T., El Paso
Butterworth, M. E., Midland
Callaghan, M. A., San Antonio
Cardenas, M. C., San Antonio
Carlin, J. D., Corpus Christi
Carr, B. L., Dallas
Carter, A., San Antonio
Case, R. W., Texarkana
Cate, J. S., Gonzales
Cathey, C. T., Lubbock
Caviani, E. S., Gonzales
Chaney, C. H., Corpus Christi
Chester, C. P., Dallas
Childs, P. A., Center
Clark, M. E., Tyler
Clay, B. J., Houston
Cobb, B. J., Houston
Cochrane, J. H., Galveston
Coffing, H. B., Dallas

Cole, O. M., San Antonio
Collins, J. P., Odessa
Conner, A. M., Dallas
Cook, C. O., Victoria
Cook, R., Dallas
Coulston, E. T., Wichita Falls
Covington, H. T., Dallas
Cox, E. P., San Antonio
Craig, M., Ft. Worth
Cromer, P. F., Dallas
Crook, B. L., Austin
Culver, G. M., Ft. Hood
Cunningham, B. L., Gonzales
Dando, V. B., Bellaire
Daniel, J. S., Dallas
Danner, N. E., Hondo
Darwin, N. M., Garland
Davenport, C. S., Austin
Decker, R. K., Galveston
DeGinder, W. F., Temple
Dempster, S. J., Ft. Sam Houston
Derum, F. H., Karnes City
Dieter, G. K., Waco
Drobil, L. M., Dallas
Duffee, M. J., Dallas
Dyer, P. J., Dallas
Edgar, I. W., Dallas
Edmondson, V. B., Houston
Edwards, M. S., Beaumont
Eisenwinter, M. M., Houston
Elam, B. D., Waco
Eldridge, A. S., Bellaire
Elkins, D. L., Houston
Engel, J. A., Houston
Evans, J. P., Dallas
Everton, M., Abilene
Ewing, Z. R., Houston
Farrand, S., Dallas
Feldman, J. G., Texas City
Ferguson, L. C., Houston
Finberg, B. M., San Angelo
Fitchie, D. M., Houston
Flournoy, L. J., Austin
Francis, S. J., Galveston
Frazee, M. E., Ft. Sam Houston
Frazier, M., Beaumont
Freeburg, R. E., Houston
Fulkerson, E. T., Ft. Worth
Gates, J. R., Longview
Geldmacher, B. J., Houston
Gettys, B. B., Randolph Field
Gilbert, M. T., Dallas
Glidewell, M. G., Dallas
Goff, T. P., Lubbock
Gonnella, C. A., Galveston
Gordon, R. M., Dallas
Graff, B. J., Galveston
Grandgenett, L. B., El Paso
Grant, J. F., Greggton
Gray, B. D., Ft. Sam Houston
Gray, J. H., Dallas
Greathouse, L. H., Ft. Worth
Green, I., Wichita Falls
Gressett, J. D., Corpus Christi
Gunther, J. R., Ft. Hood
Gurnavage, F. L., Ft. Worth
Guza, E. L., Kilgore
Hamilton, B. H., Ft. Worth
Hamilton, E. B., Ft. Worth
Hardee, J., Gonzales
Hargis, W. M., Paris
Harrison, H. L., Jean
Hays, J. C., Arlington
Hedgecoke, R. L., Amarillo
Herman, E. L., San Antonio
Hickman, B. M., Big Spring
Hicks, C., Ft. Sam Houston
Hillen, L., Corpus Christi
Hodges, L. S., Dallas
Holbrook, H. W., El Paso
Holler, J. H., Dallas
Holloway, E. N., Ft. Worth
Holloway, G. W., Wichita Falls
Holmes, W. P., Gonzales
Homan, S. K., Dallas
Homrighous, V., San Angelo
Hoskey, J. L., Arlington
Houdlette, P. H., Gonzales
Hubbard, R. E., Ft. Worth
Hughes, R. E., El Paso
Hull, E. F., Waco
Hummer, G. V., Lackland AFB
Hybarger, C., Longview
Iddings, D. M., Houston
Irwin, T. B., Seattle
Jackson, M. L., Austin
Jacobson, M. B., Houston
Johnson, R. V., Galveston
Jones, E. A., Houston
Jones, G. M., Commerce
Jones, J. F., Midland
Jones, L. V., Ft. Worth
Jones, N. B., Odessa
Kane, L. B., Bellaire
Keahey, P., Dallas
Kelle, E. J., Houston
Kelleher, A. A., Gladewater
Kelm, C. V., El Paso
Kent, B. E., Dallas
Key, M. F., Houston
Kilbourne, H. M., Ft. Worth
King, L. J., Houston
King, T. B., Midland
Kirkpatrick, J. H., Harlingen
Knausz, D. C., Sheppard AFB
Koplovitz, B. G., James Connally AFB
Korthauer, A. W., Baytown
Koska, A. J., Austin
Kriehn, J. G., Dallas
Lamb, S. S., Dallas
Lancaster, J. K., Tyler
Lanford, M. A., Austin
Lanoux, L. P., Houston
Lawrence, D. M., San Antonio
Lee, B. J., Dallas
Lee, C. J., Houston
Lee, F. B., Houston
Long, M. W., San Antonio
Lozano, H. D., Mission
Lyons, J. G., Dallas
Marshall, E. M., El Paso
Martin, J. B., Corpus Christi
Martin, R. C., San Antonio
Mason, B. J., Galveston
Maul, R. G., Lubbock
McClain, W. M., Troy
McClusky, E. J., Dallas
McCorvey, G. S., Galena Park
McDonald, E. C., Dallas
McDowell, R. N., Beaumont
McKethan, H. F., Corpus Christi
Melnicki, A. C. H., Ft. Worth
Metzke, M. E., Beaumont
Mickens, M. H., Houston
Millican, L., Corpus Christi
Moore, E. E., Ft. Worth
Morales, D. B., San Antonio
Morris, H. S., Gonzales
Morrison, H. E., Orange
Morrow, S. A., Hurst
Moyers, M. B., Aspermont
Munroe, J. E., Houston
Murphy, H., Amarillo
Napier, I. F., El Paso
Nelson, C. M., Dallas
Nelson, M. B., Dallas
Nelson, Y. E., Ft. Worth
Ninnig, Sr. M. G., San Antonio
Noll, D. V., Waco
Nutt, R. L., Dallas
Oechsner, M. C., Dallas
Overly, J. D., Corpus Christi
Owen, C. A., Amarillo
Park, J. G., Bellaire
Parker, T. G., Houston
Parsley, K. D., Galveston
Pattillo, R. M., Lubbock
Patton, D. B., Ft. Worth
Pearsley, E. N., Corpus Christi
Pedersen, C. M., Ft. Hood
Pepper, N. H., Galveston
Perry, R. I., Temple
Peterson, E. H., Big Spring
Philips, C. E., El Paso
Pinkerton, F. L., Tyler
Porter, D. E., Dallas
Powers, C., Houston
Pressly, S. W., Killeen
Price, D. T., Austin
Privitera, V. J., Amarillo
Rainbolt, J. A., Corpus Christi
Ramsey, L. J., Houston
Rand, F. M., San Antonio
Ray, M. K., Dallas
Reichenbach, V. E., Temple
Renken, A. M., Corpus Christi
Revier, N. F., Tyler
Reynolds, F. M., Ft. Hood
Ricks, R. E., Houston
Robertson, B. M., Ft. Sam Houston
Roman, J., Houston
Rose, M. F., Groves
Rumbaugh, H. M., Dallas
Rumney, J. R., Gonzales
Sacksteder, M. E., Ft. Sam Houston
St. James, R., Galveston
Salway, G. P., Brownwood
Salyer, E. K., Crane
Sandahl, I. H., Austin
Sanders, K. F., Muleshoe
Sawyer, E. J., Houston
Schenck, J., Ft. Worth
Schmalenbeck, M. E., Temple
Schuster, V. D., Houston
Schwalt, J. M., Dallas
Scott, R. F., Ft. Worth
Scruggs, G. E., James Connally AFB
Sherman, E. C., Temple
Simmons, B. R., Dallas
Smith, B. C., Dallas
Smith, C. R., Pharr
Smith, C. M., Dallas
Smith, S. V., Abilene
Snell, E. E., Lubbock
Snyder, M. L., Beaumont
Southern, P. M., Abilene
Spahr, C. E., El Paso
Stein, P. M., Galveston
Stewart, D. L., Abilene
Stirman, M. M., Dallas
Stoker, M. M., Sweeny
Stout, B. M., Harlingen
Stuart, B. H., Ft. Worth
Suddath, M. L., Temple
Sullivan, A. A., Lewisville
Talley, N. L., Dallas
Thomas, M. B., San Antonio
Thomas, W. L., Amarillo
Tomberlin, J. A., Dallas
Tucker, J. E., Ft. Worth
Van Harn, M. A., Ft. Hood
Varnerin, E. M., Gonzales
Vickers, R. C., Houston
Waddle, J. H., Wichita Falls
Walker, M., Austin
Walton, F. A., San Antonio
Watson, S. J., San Antonio
Weber, E. T., Dallas
White, E. D., Corpus Christi
Whitman, A. R., Dallas
Willer, R. L., Dallas
Williams, A. D., Bellaire
Williams, P. S., San Antonio
Wilson, I. K., Texas City
Wilson, K. C., Richardson
Wingate, A. J., San Antonio
Witherspoon, C. O., Houston
Wood, D. H., Ft. Worth
Woolsey, E. O., Alice
Works, D. C., San Antonio
Wright, G. D., San Antonio
Zimmerman, E. M., San Antonio

UTAH

Austin, M. A., Salt Lake City
Barney, V. S., Provo
Blood, H., Salt Lake City
Bowman, A. K., Salt Lake City
Call, C. B., Salt Lake City
Downs, R., Bountiful
Eastmond, R. M., Lehi

Edwards, L. M., Orem
Francis, R. S., Springville
Green, R. G., Salt Lake City
Gregerson, G. S., Salt Lake City
Hallbom, G. V., Salt Lake City
Hanson, V., Salt Lake City
Hauser, L., Salt Lake City
Holdenried, L., Dugway
Holyoak, Z. F., Moab
Hopkins, D. F., Salt Lake City
Hucko, S., Salt Lake City
Hull, W. R., Ogden
Jones, S. L., Salt Lake City
Kimball, B. H., Salt Lake City
Krambule, D. A., Ogden
Latimer, E. V., Salt Lake City
Marcusen, R. L., Hyrum
Mathie, C. S., Salt Lake City
Maughan, C. L., Logan
Maughan, M. B., Wellsville
McKendrick, B. F., Provo
Ogilvie, R. M., Salt Lake City
Onishi, N. N., Garfield
Petuskey, W. G., Kearns
Rathje, E. M., Salt Lake City
Russell, A. G., Salt Lake City
Ryan, E. H., Salt Lake City
Schuder, M. J., Salt Lake City
Snyder, G. B., Salt Lake City
Sperry, V. K., Salt Lake City
Tripp, J. M., Provo
Wiechmann, A. G., Ogden
Woolever, G., Ogden
Yurka, J. M., Sandy

VERMONT

Beattie, M. W., South Burlington
Benger, L. F., Rutland
Bitz, M., Rutland
Burns, M. F., Springfield
Corbin, M. B., Burlington
Dawley, P. B., Brookfield
Dyer, J. T., White River Junction
Harris, M. M., Brattleboro
Heald, P. H., Chester Depot
Holton, G. R., Rutland
Kelley, E. B., Brattleboro
Kelly, V. C., Burlington
Kemen, B. H., Rutland
Mann, G. C., Burlington
Mann, S. J., White River Junction
Montague, M. S., Rutland
Myers, S. D., Burlington
Parker, S. L., Barre
Sulima, P. M., Bennington
Vance, M., Barre
Webber, M. M., Burlington
White, R. H., St. Johnsbury

VIRGINIA

Andersen, H. R., Hampton
Anderson, F. C., Alexandria
Andrews, B. E., Alexandria
Ashford, B. A., Arlington
Ashley, M. L., Richmond
Aulick, M. K., Winchester
Austin, L. A., Richmond
Baab, E. M., Richmond
Bailey, P. G., Falls Church
Baker, B. S., Norfolk
Bates, M. D., Portsmouth
Bender, C. M., Ft. Lee
Bernstein, H. B., Alexandria
Bitar, C. G., Norfolk
Bladey, B. J., Vienna
Blain, M. F., Roanoke
Blakley, A. G., Alexandria
Boston, V. L., Warwick
Braatz, J. H., Hampton
Brown, R. M., Charlottesville
Buca, J. T., Richmond
Bullock, F. E., Richmond
Campbell, K. S., Alexandria
Campbell, P. A., Alexandria
Castleman, M. L., Arlington
Chaisson, M. M., Arlington
Chappell, M. P., Richmond
Clarke, L. L., Arlington
Coleman, B. G., Charlottesville
Coleman, M. L., Ft. Eustis
Collins, M. E., Richmond
Cook, H. L., Richmond
Councill, W. J., Hampton
Cox, G. J., Waverly
Curle, N. S., Richmond
Cusson, J. J., Fishersville
Cusson, M. J., Fishersville
Del Bene, I. M., Ft. Belvoir
Devlin, J. P., Falls Church
DiFede, S. E., Richmond
Dishman, J. B., Pulaski
Dove, R. C., Falls Church
Earley, B. L., Richmond
Eiser, C. B., Blacksburg
Eller, B. B., Vienna
Ellington, G. R., Richmond
Engel, E. M., Norfolk
Evans, F. C., Richmond
Fagerstrom, M. L., Williamsburg
Fitts, C. S., Norfolk
Forrest, J. N., Odd
Frampton, G. M., Colonial Heights
Franklin, L. L., Fishersville
Freeman, M. F., Arlington
Gately, R. M., Hampton
Gerhardt, C. J., Quantico
Goodman, H. S., Hampton
Graves, D. E., Richmond
Grieco, F. C., Roanoke
Grizzard, R. L., Petersburg
Hall, J. L., Staunton
Hankins, J. M., Radford
Harvey, W. R., Appomattox
Hawley, B. L., Charlottesville
Heuser, E. M., Radford
Hilbish, J. C., Hampton
Hiner, B. N., Monterey
Hines, C. C., Richmond
Hirt, S., Richmond
Holmes, J. H., Alexandria
Hunter, J. W., Hampton
Hutton, H. K., London Bridge
Ishiyama, K., McLean
Jenny, A. R., Petersburg
Kelley, R. J., Stephens City
Kemp, E. D., Arlington
Kline, I. C., Richmond
Kurtz, J. M., Richmond
Kurtz, P. W., Richmond
Langworthy, L. C., Alexandria
Latimer, R. M., Richmond
Lee, D. J., Falls Church
Lehmberg, S. J., Roanoke
Lilly, M. A., Arlington
l'Immaculee, Sr. A. D., Portsmouth
Linkenauger, M. M., Williamsburg
Lisle, J. L., Hanover
Little, B. A., Fishersville
Lopez, M. F., Blacksburg
Lorch, I. S., Richmond
Massey, R. F., Winchester
Mayer, A. D., Falls Church
McCormick, R. S., Arlington
Mende, E. R., Charlottesville
Middleton, P. B., Richmond
Milner, A. W., Norfolk
Moore, S. M., Bayside
Moore, T. M., Harrisonburg
Murino, E. P., Alexandria
Murray, W. E., Richmond
Nestor, E. W., Arlington
Nilson, P., Falls Church
Olson, A. C., Martinsville
Ott, K. A., Alexandria
Patterson, C. N., Roanoke
Perkins, S. S., Richmond
Poland, I. L., New Market
Poli, D., Roanoke
Quinn, A. L., Quantico
Reid, D. H., Arlington
Rhodes, E., Culpeper
Rieck, A. W., Richmond
Robinson, E. G., Portsmouth
Rowell, T. H., Arlington
Russell, P. R., Falls Church
Samuels, R. E., Richmond
Sauer, N., Alexandria
Sawyer, A. C., Fishersville
Scheyett, R. G., Salem
Scheyett, W. E., Salem
Schoonover, H. K., Richmond
Sexton, M. L., Arlington
Sickels, N. E., Richmond
Smith, C. C., Danville
Smith, Z. A., Poquoson
Sneed, S. W., Ashland
Sokolow, Y. K., Arlington
Sovelius, R. S., Portsmouth
Spittle, C. H., Alexandria
Stelzer, M. F., Hopewell
Stitzer, A. W., Highland Springs
Strunk, J. T., Richmond
Symroski, G. E., Arlington
Szumski, A. J., Richmond
Thomas, H., Harrisonburg
Thomas, R. D., Lynchburg
Tignor, J. E., Kecoughtan
Tillotson, M. S., Lynchburg
Traina, H. M., Hopewell
Trimble, M. C., Richmond
Van Vranken, A. M., Arlington
Varga, J. J., Charlottesville
Vaughn, H. H., Alexandria
Vermilye, L. D., Lincoln
Von Oesen, R. C., Ellerson
Weaver, A. B., Roanoke
Welch, B. G., Ravenwood Falls Church
Wells, M., Richmond
West, R. L., Richmond
Wheeldon, G. J., Richmond
Wheeler, K., Wytheville
Whiley, B. G., Norfolk
Whitcomb, B., Arlington
White, R. S., Smithfield
White, S. K., Norfolk
Wilhoite, M. C., Richmond
Wood, S. M., Roanoke
Woodson, L. W., Newport News
Wright, M. L., Portsmouth

WASHINGTON

Abdallah, T. C., Seattle
Adams, M. J., Bellevue
Adams, M. L., Seattle
Alexander, J. A., Everett
Anderson, M. J., Seattle
Bakken, M. C., Aberdeen
Beckley, N. B., Benge
Bemis, S., Seattle
Bent, L. Y., Seattle
Bishop, B. J., Longview
Bokovoy, M., College Place
Bossenbrock, C. L., Dryden
Boyle, D. E., Tacoma
Bratsberg, V. R., Seattle
Brown, J. S., Seattle
Caggiano, M. P., Tacoma
Carlsen, M. K., Tacoma
Carper, E. C., Spokane
Clizer, E. F., Spokane
Cowan, K. M., Seattle
Cox, W. E., Seattle
Craft, R. M., Opportunity
Crockett, H. F., Seattle
Crummey, J., Bellingham
Crutcher, M., Walla Walla
Crutcher, M. C., Walla Walla
Cullen, G. D., Tacoma
Cundiff, V. Z., Bellingham
Daughters, K. V., Tacoma
Daughters, M. A., Tacoma
Davis, H. O., Bellingham
Dragneff, S. L., Seattle
Driver, D. M., Pasco
Ellingboe, A. R., Port Orchard
Ellis, V. N., Tacoma
Emmons, W. H., Bellingham
Engelland, M. V., Tacoma
Everett, H. E., Seattle
Ewan, N. J., Edmonds

Fassett, B. A., Seattle
Feldhaus, D. F., Seattle
Field, J. E., Longview
Finke, E. M., Seattle
Firey, J. W., Seattle
Fischer, J. V., Tacoma
Flaugher, D., Longview
Ford, F. D., Seattle
Freesz, S., Seattle
Frost, V. L., Ft. Lewis
Gadacz, M. A., Seattle
Gaffney, T. H., Seattle
Gallucci, R. R., Tacoma
Gardlin, C. A., Seattle
Gebhardt, B. W., Seattle
George, N. I., Snohimish
Gerritsen, M. S., Mt. Vernon
Giustino, V. D., Seattle
Goodman, C., Cle Elum
Granger, N. S., Seattle
Green, L. H., Seattle
Greene, B. B., Vancouver
Greene, N. C., Vancouver
Haavig, D. G., Bellevue
Hammond, E. J., Tacoma
Hanley, M. A., Wenatchee
Harrison, S., Seattle
Hashiba, E. K., Seattle
Hazen, H. R., Yakima
Hedgecoke, I. L., Seattle
Hildreth, P. G., Seattle
Hill, R. M., Puyallup
Hix, C. R., Spokane
Hommas, H. N., Spokane
Hurni, M. E., Spokane
Irvine, M. I., Seattle
Jacobsen, F. G., Tacoma
Jacobus, H. J., Seattle
Jaekels, J. M., Seattle
Jakubiak, A. P., Spokane
James, M. B., Spokane
Jantz, G. M., Walla Walla
Jarvis, D. K., Spokane
Jones, E. C., Ft. Lewis
Kelly, M. C., Spokane
Keogh, R. B., Kent
Kester, B. L., Seattle
King, P., Tacoma
Kingett, J. E., Seattle
Kipp, G. M., Seattle
Knapik, B. F., Seattle
Knutson, S. H., Bow
Kostenbader, B. L., Sunnyside
Kretz, M. M., Seattle
Kuitert, E. C., Seattle
LeBlanc, E. L., Seattle
Lockwood, Z. P., Seattle
Lucas, T., Aberdeen
Maag, L. E., Seattle
Mantegna, A., Seattle
McEachen, O. A., Walla Walla
McFalls, C. S., Seattle
McFarlane, M., Seattle
McMillan J. A., Bremerton
Meach, A. R., Wenatchee
Merry, D. O., Tacoma
Mitchell, P. J., Tacoma
Moe, C. O., Tacoma
Myers, R. C., Clarkston
Neckar, J., Seattle
Neigel, M. G., Wenatchee
Nichols, M. N., Bremerton
Nicolopoulos, E., Olympia
Norby, M. L., Kennewick
Northcraft, M. M., Tacoma
Northrop, E. F., College Place
Nourse, A. M., Seattle
Ockerman, P. P., Renton
O'Day, C. A., Yakima
Olliver, J. F., North Bend
Pack, B. M., Kirkland
Paeper, M. N., Spokane
Paisley, A. D., Tacoma
Pepiot, D., Kennewick
Peters, R. H., Ft. Steilacoom
Pflueger, R. E., Mountlake Terrace
Priest, M. J., Seattle
Radomske, L. P., Mt. Vernon
Ramsey, P. M., Tacoma
Reinbold, C., Seattle
Rogers, M. G., Bellevue
Rosman, G. B., Seattle
Rydell, M. B., Walla Walla
Rynning, K. S., Tacoma
Sanderson, B. E., Yakima
Saunders, V., Edmonds
Schrupp, L., Centralia
Scott, L. F., Seattle
Sebring, M. M., Everett
Sheidler, R. H., Vancouver
Shelton, K., Vancouver
Smith, H. G. U., Seattle
Smith, W. M., Winslow
Stewart, A. B., Seattle
Stock, E. B., Pullman
Sullivan, T. D., Parkland
Sundquist, L. K., Seattle
Swarner, B. U., Renton
Tandberg, G., Seattle
Tappan, D. H., Seattle
Thomas, O. P., Seattle
Timm, S. E., Yakima
Tracy, M. S., Seattle
Twelves, L. N., Bellevue
Udy, M. H., Pullman
Van Etten, A. K., Puyallup
Wasell, L. L., Bellingham
Waters, E. H., Seattle
Weidlich, F. L., Seattle
Wetterhuus, A., Spokane
Whalen, W. H., Yakima
Wheelwright, E. B., Seattle
Williams, M. W., Toppenish
Wilsey, E., Spokane
Ylvisaker, P. D., Everett
Young, H. A., College Place

WEST VIRGINIA

Bean, S. P., Moorefield
Blair, K. S., Huntington
Campbell, E. L. D., Chester
Cash, B. B., Marmet
Cook, M. J., Huntington
Coulon, B. C., Gary
Dean, H. E., Clarksburg
Derby, P. A., Martinsburg
Feather, R. C., Morgantown
Funk, D. R., Morgantown
Galford, H. R., Marlinton
Gardner, J., Malden
Haltiwanger, S. D., Morgantown
Hayhurst, C. W., Fairmont
Hesch, A. E., Huntington
John, A. P., Huntington
Jones, A. N., Huntington
Kingdon, E. M., Mullins
Kruse, L. H., Clarksburg
Kuhns, D. D., Elkins
Lampton, E. W., Charleston
Manchin, J. M., Clarksburg
McKnight, M. F., Charleston
Morris, R. C., Huntington
Neate, M. M., Milton
Nebera, F., Morgantown
Nebera, J., Fairmont
Paglialunea, D. C., Weirton
Poisal, J. E., Martinsburg
Rahrig, F. G., Kenova
Rezzonico, A. G., Charleston
Rukse, M. C., Charleston
Sehmann, N., Charleston
Shell, D. D., Weirton
Shiel, G. M., Martinsburg
Simitacoulos, M. B., Wellsburg
Sopher, E. R., Wheeling
Stillman, M. W., Morgantown
Takacs, S. J., Sabraton
Tietenberg, F. A., Martinsburg
Totten, E. D., Peach Creek
Traub, G. M., Milton
Welcker, C. D., Charleston
Wildey, N. H., Idamay
Williams, V. K., Beckley
Woodworth, J. K., Wheeling

WISCONSIN

Aldinger, M. A., Appleton
Amenda, V., Darlington
Anderson, S. N., Waterford
Apker, G. E., Cheteki
Apple, T. E., Sparta
Aschbrenner, P. M., Milwaukee
Aumueller, B. A., Milwaukee
Bachanz, L. M., Madison
Bailey, J. C., Milwaukee
Baker, M., Madison
Bartlett, G., Milwaukee
Bartosik, Sr. M. A., Milwaukee
Bauermann, C. A., Milwaukee
Baum, Sr. M. C., Milwaukee
Belongeay, Sr. R., Eau Claire
Bentzler, Sr. M. C., Manitowoc
Berg, M. D., Beaver Dam
Biddick, E. M., Livingston
Bird, J. M., Wausau
Bissonnette, J. C., Madison
Blomgren, C. V., Milton
Bolinske, J. C., Kaukauna
Bomier, G. R., Neenah
Borwell, L. B., Madison
Bosanny, J. J., Monroe
Bowman, B., Tomah
Boyum, V. K., Milwaukee
Briggs, D. I., Madison
Brown, E., Madison
Brunsell, G. H., Evansville
Bryce, M. E., Madison
Burdon, R. K., Madison
Burns, E. M., Waukesha
Butkus, J. H., Kenosha
Butler, A. I., Madison
Campbell, J. A., Tomah
Cassi, C. A., Racine
Chiri, D. B., Madison
Christen, A. E., Waterloo
Clark, C., Milwaukee
Clarke, L. F., Milwaukee
Clarkson, B., Burlington
Colby, F. S., Milwaukee
Collins, G. K., Green Bay
Collins, J. H., Green Bay
Crawford, B. B., Oshkosh
DePorter, E., Whitewater
DePouw, L. M., Oconto
Deschler, M. J., Racine
DeVoll, C. H., LaCrosse
Dix, J. A., Milwaukee
Donaldson, M. W., Neenah
Dougherty, F., Wauwatosa
Duerr, R. M., Milwaukee
Dunn, W. J., West Allis
Ellsworth, L., LaCrosse
Engebretson, J. V., Beloit
Espinosa, F. C., Milwaukee
Fellers, M. Y., Madison
Fleming, C. D., Delavan
Forsyth, E. S., Milwaukee
Fredrickson, H. L., Kenosha
Freeman, G. A., Madison
Freese, C., Menasha
Fritsch, A. D., Milwaukee
Fugina, J. K., Milwaukee
Gardiner, D. M., Wausau
Gardiner, M. F., Wausau
Gardner, S. R., Madison
Glueckstein, Sr. M. K., Appleton
Gorman, D. E., Milwaukee
Graham, E. L., Sheboygan
Graham, G. L., Sheboygan
Gray, J. M., Marshfield
Green, J. J., Madison
Grisa, A. M., Wauwatosa
Griswold, C., Milwaukee
Grundemann, N. M., Milwaukee
Guy, M. K., Barron
Hakeem, H. C., Madison
Harris, A. E., Madison
Hartman, A. C., Antigo
Heatley, J. R., Milwaukee
Henry, F. A., Madison
Hewstone, L. A., Racine
Higgins, G. W., Milwaukee

Hirn, F. J., Wausau
Hoard, D. R., Mosinee
Hoelzl, M. L., Oconomowoc
Howe, S. H., Madison
Humphreys, J. W., Madison
Hunt, J. J., Madison
Hurry, D. L., Wood
Hutchens, V., Brookfield
Isberg, H. M., Burlington
Jacob, J. G., Madison
Jaeger, D. L., Kenosha
Jaekels, M. S., Shorewood
Jakubzak, C. C., Milwaukee
Johnson, B. S., Mt. Horeb
Johnson, P. M., Madison
Johnson, S. K., Superior
Julitta, Sr. M. H., Waupun
Kampmeier, L. J., Milwaukee
Katzoreck, Sr. M. E., Green Bay
Kehlert, R. A., Milwaukee
Kehrberg, R. E., Milwaukee
Kennedy, M. D., Janesville
Kienzle, C. J., Cudahy
Koehneke, A. E., Milwaukee
Kohli, M. A., Madison
Konopisos, A. W., Fond du Lac
Konopisos, M. U., Fond du Lac
Kopp, H. R., Delafield
Krull, R. S., Shawano
Krusell, L. M., Waukesha
Kuess, A. M., Big Bend
Kuhlmann, L. M., Milwaukee
Larsen, A. M., Elm Grove
Latsch, L. F., Lake Mills
Lewis, M. E., Madison
Loewi, H. L., Milwaukee
Longmore, L. L., Neenah
Lonnborg, K. F., Milwaukee
Madden, J. A., Madison
Mandragos, M. T., Milwaukee
Martin, D. F., Fond du Lac
Martin, P. A., Madison
Matthews, A. P., Milwaukee
McCrory, M. A., Milwaukee
McPeek, L., Milwaukee
Meagher, M. A., Eau Claire
Merritt, P. G., Milwaukee
Miller, H., Milwaukee
Miller, L. B., Green Bay
Miller, S. N., Milwaukee
Mitchell, L. M., Madison
Mooney, R. M., Superior
Moore, M. R., Eau Claire
Moriarty, M. C., Superior
Morrissey, R. C., Fond du Lac
Murray, M. P., Milwaukee
Muzi, T., Janesville
Nagel, R. C., Wauwatosa
Naggs, D. E., West Allis
Nash, M. V., Wood
Niquette, M. L., New Holstein
Nitschpan, Sr. P., Chippewa Falls
O'Boyle, C. G., Wausau
Oehler, R. H., Appleton
Olson, A. L., Madison
Olson, C. B., Janesville
Olufs, R. J., Kenosha
Orvis, E. R., Racine
Otte, E. M., Wauwatosa
Pagel, E. E., Monroe
Parisi, P. E., Eau Claire
Peck, J. F., Wausau
Perkins, J. H., Kenosha
Peterson, T. J., Racine
Pfleger, B. A., Milwaukee
Phillips, B. J., Milwaukee
Porter, M. A., Milwaukee
Powers, J. H., Madison
Prior, M. M., Kenosha
Rainey, D. K., Milwaukee
Rapaich, D., Niagara
Reiber, J. E., Appleton
Rice, V. K., Wauwatosa
Rippie, D. T., Madison
Roberton, E. O., LaCrosse
Roehr, M. L., Milwaukee
Roman, R. S., Kohler
Safford, C. J., Eau Claire
Safford, M. B., Eau Claire
Scheele, E. P., Milwaukee
Schmidt, A. A., Madison
Schmidt, E., Wauwatosa
Schmidt, Sr. A., Chippewa Falls
Schott, S. B., Milwaukee
Sedlet, E. E., Milwaukee
Shaffer, K. J., Madison
Shockley, K. W., Whitefish Bay
Silbernagel, H. R., Manitowoc
Sladky, F. J., Burlington
Slootweg, Sr. M., Eau Claire
Smiley, A. M., Racine
Smith, E. J., Beloit
Smith, L. E., Madison
Stange, C., Milwaukee
Steuter, Sr. M. C., Manitowoc
Stevens, L. K., Milwaukee
Strelnick, D. H., Milwaukee
Strom, B. M., Milwaukee
Strzelczyk, R. E., Madison
Stueck, D. M., Manitowoc
Taslitz, N., Madison
Tebo, M. D., Marinette
Todryk, M. L., Wauwatosa
Toms, H. A., Milwaukee
Umbreit, C. K., Sheboygan
Van Slyck, E. W., Madison
Vareka, J. J., Appleton
Volle, M. J., Milwaukee
Wagner, R. J., Oostburg
Walters, M. J., Madison
Weber, E. F., Milwaukee
Weber, E. G., Sheboygan
Webster, D. E., Oshkosh
Wellman, B. N., Madison
Weyenberg, Sr. M. L., Racine
Wiegert, E. M., Milwaukee
Wilkinson, G. M., Green Bay
Wittich, G. H., Beloit
Wolfe, R. D., Madison
Wolfgram, J., Ft. Atkinson
Wonder, A. C., West Allis
Wright, A., Madison
Yanisch, B. L., Ellsworth
Zielke, L. E., Racine
Zitzer, E., Madison

WYOMING

Allred, I. W., Casper
Braten, L. C., Buffalo
Burrill, C. S., Casper
Chadwick, D. B., Afton
Clausen, D. L., Laramie
Collins, J. E., Francis E. Warren AFB
Connelly, E. R., Casper
Eatman, J. R., Cheyenne
Eckerson, W. B., Sheridan
Edd, C. A. B., Thermopolis
Jones, M. J., Cheyenne
Krall, F. B., Boulder
Lynn, E. G., Cheyenne
McQuilkin, D., Francis E. Warren AFB
Mills, J. T., Cheyenne
Mills, S. S., Casper
Porter, J. I., Cheyenne
Sales, C. G., Sheridan
Schippers, R. L., Lander
Thomas, J. E., Cheyenne
Thompson, W. W., Cheyenne
Whiston, M. M., Casper

ALASKA

Aylen, F., Seward
Fedoroff, M. B., Sitka
Hartigan, H. S., Juneau
Hedstrom, L. M., Cordova
Johnson, V. R., Portage
MacNamarra, D. M., Anchorage
Marshall, S. G., Fairbanks
Riemann, D. S., Anchorage
Rusler, M. B., Anchorage
Sparling, F. B., Mt. Edgecumbe

CANADA

Carleton, P. E., Toronto
Chapman, F. V., Brockville
Daigle, M., Montreal
Deeley, D. J., Asbestos
Dougan, M. E., Sussex, New Brunswick
Hanbidge, B. M., Winnipeg
James, E. H., Emo
Jankovich, M. L., Ridgeway
Jones, S. S., Chippawa
Pearson, M. W., Riverside
Pollack, R. H., Ste. Foy
Sainas, W., Vancouver
Smith, M. C., Shawinagan Falls
Tisdall, D. G., Toronto
Towler, A. M., Pine Falls
Vogel, A. H., Lantzville Vancouver Island

CANAL ZONE

Granata, F. J., Ancon
Granata, J. T., Ancon
Kopf, M., Balboa

HAWAII

Arakawa, G., Waipahu
Aust, R., Honolulu
Beck, S. E., Honolulu
Crabbe, E. J., Honolulu
Daughters, C. L., Honolulu
Fincher, M., G., Aiea
Hansen, A., Hilo
Hatate, R. K., Honolulu
Hendrix, E. H., Honolulu
Hirokawa, R. T., Honolulu
Knowlton, F. M., Honolulu
Massarini, M. Y., Honolulu
McElroy, A., Honolulu
Mukai, M. H., Wailuku
Nakamura, M., Hilo
Oba, R. M., Aiea
Panter, M. B., Lihue
Peirce, T. E., Lihue
Ramsey, M. J., Lanikai
Rautenberg, V. T., Honolulu
Rigler, J. G., Honolulu
Rodney, K. O., Wahiawa
Savio, A. C., Wahiawa
Segawa, Y. N., Honolulu
Sekiya, W. S., Honolulu
Sorg, P. L., Honolulu
Thompson, H. N., Honolulu
Tornquist, A. H., Honolulu

PUERTO RICO

Besosa, A. S., San Juan
Carmona, M. B., Hato Rey
Castillo, P., Castaner
de Marrero, O. P., San Juan
de Ortiz, A. B., Fajardo
de Ramirez, I. G., Hato Rey
Diaz, T. R., Puerto Nuevo
Diaz-Lopez, L., Hato Rey
Domenech Munoz, H., Isabela
Dominguez, S., Bayamon
Gonzales, S., Rio Piedras
Matsunaga, J. B., Ponce
Mattei, I., Yauco
Nunez, C. B., Rio Piedras
Rodriguez, L., Caguas
Rodriguez, I. Q., Ponce
Sanabria, A. T., Aguadilla
Serrano, G. C., Santurce
Taylor, R. T., San Juan
Thompson, R. D., Santurce
Urrutia, T. A., Santurce
Vega, R., Rio Piedras
Viera, A. M., Rio Piedras
Viscarra, G. L., Hato Rey

FOREIGN

Adams, B. F., Mexico City, Mexico
Anderson, A. A., Caracas, Venezuela, S. A.
Anniehs, H. E., Rio de Janeiro, Brazil, S. A.
Bloch, R. L., Tel Hashomer, Israel
Brake, P. B., Mexico City, Mexico
Broekhuysen, E. W., Amstelveen, Netherlands
Davidson, R. H., Simla, India
Diamandidou, E., Thessoloniki, Greece
El-Beheri, M. S., Cairo, Egypt
Eltz, E. V., Sao Paulo, Brazil, S. A.
Eltz, L. R., Sao Paulo, Brazil, S. A.
Farnstrom, B. D., Karachi, Pakistan
Funkey, G. L., Johannesburg, South Africa
Grubb, L. S., Taegu, Korea
Halldorsdottir, K., Reykjavik, Iceland
Jones, F. S., Santiago, Chile, S. A.
Keelan P., Mexico City, Mexico
Kern, A. C., Caracas, Venezuela, S. A
Klepetsani, M., Athens, Greece
Kuhl, E. D., London, England
Martin, F., Saudi, Arabia
Martinez, M. B., Agana, Guam, M. I.
Maw, T. B., Seoul, Korea
Mehta, P. C., Bombay, India
Mollatt, L. S., Moss, Norway
Mundkur, M. S., Bombay, India
Nasir, D. T., Beir-Zett, Trans-Jordan, Israel
Pierce, J. W., Santiago, Chile, S. A.
Prince, E. I., St. Thomas, Virgin Islands
Thomas, D. D., Agana, Guam, M. I.
Uribe, C., Bogota, Colombia, S. A.
Velez, D., Medellin, Colombia, S. A.
Vila, A. P., Cardenas, Cuba
Ward M., Norfolk Island, South Pacific
Watts, N. T., Mexico City, Mexico
Wilson, V. M., Monrovia, Liberia, West Africa
Wong, H. A., Port of Spain, Trinidad, B. W. I.
Ziadie, Y. T., Jamaica, B. W. I.

ADDRESS UNKNOWN

Ahrens, G. F.
Allen, W. F.
Alston, J. M.
Alt, M. F.
Bakke, M. H.
Barnett, E. C.
Barron, H.
Catton, R. W.
Clair, C. Y.
Coldwell, M.
Conwell, M. I.
Curnutte, L. B.
Doerr, M. J.
Doolittle, M. E.
Dukakis, O.
Easterbrook, S. R.
Fahringer, A. J.
Fieber, N. H.
Fondacaro, A. P.
Gibeaut, J. H.
Hall, D. C.
Harker, V. H.
Haugen, N. S.
Kaplan, S. L.
Kronfeld, N. H.
Lee, H. M.
Longley, M. H.
McClure, B. F.
McDougall, R. V.
Miller, M. E.
Nottingham, A. M.
Papastratigakis, P.
Parsons, D. U.
Quinn, H. E.
Rosenburg, M. S.
Sansom, A. W.
Schleifer, S. M.
Scott, J. B.
Sheffer, C. L.
Smith, J. C.
Smith, V. C.
Spacht, M. H.
Sterne, J. W.
Sullivan, V. W.
Wilson, B. J.
Zarren, L. P.

SUPPLEMENT

CALIFORNIA

Click, N. J., San Gabriel
Morrison, G., Burlingame
Pendegraft, J. O., Visalia
Woodson, M. J., Los Angeles

COLORADO

Bellizzi, J. T., Denver

CONNECTICUT

Blowen, A. E., Thompsonville
Eddy, M. S., Bloomfield
Morley, J. J., Cheshire
Watson, D. F., Cos Cob
Wiener, L. C., New Britain

FLORIDA

Green, D. A., Hollywood

GEORGIA

Hocking, A. M., Warm Springs

IDAHO

See, D. H., Buhl

ILLINOIS

Cosgrave, J. I., East Moline
Dykinga, D. L., Cicero
Edwards, W. M., Evanston
Lamb, J. L., Paris
Lovell, P. A., Belleville
Lyons, S. A., Springfield
Wexler, J. I., Chicago

IOWA

Halbach, J. M., Primghar
Wiese, M. C., Missouri Valley

KANSAS

Menghini, R. M., Pittsburgh
Schutte, S. J., Prairie Village
Shoemake, R. L., Turner
Smith, W. C., Wichita
Wells, C. A., Winfield

LOUISIANA

Creamer, E. A., New Orleans

MARYLAND

Dahlquist, M. P., Baltimore

MASSACHUSETTS

Bruce, C. P., Auburn
Kriteman, J. L., Malden
Steadland, J. W., Fall River

MICHIGAN

Bisque, D. L., Iron River
Byers, R., Inkster
Merrick, B. M., Ann Arbor

MINNESOTA

Abel, F. E., Rochester
Babb, A. M., Austin
Brooks, P. A., Rochester
Cook, M. E., Rochester
Coulter, B. J., St. Paul
Crosswhite, V. D., Rochester
Forman, D. N., Rochester
Franks, S., Rochester
Freer, M. O., Minneapolis
Gunsalus, M. R., Minneapolis
Howard, S. G., Rochester
Isakson, M. L., Rochester
Jensen, R. C., Minneapolis
Jones, M. D., Rochester
Knouse, A. M., Minneapolis
Lofgren, A. L., Moose Lake
McKenney, J., Rochester
Petersen, E. M., Minneapolis
Ryan, C. M., Rochester
Senich, S., Hibbing
Siemback, R. J., Rochester
Smith, M. A., Minneapolis
Smith, R. D., Minneapolis
Spillers, E. L., Minneapolis

MISSOURI

Fisher, C. R., Kansas City
Haslag, Sr. W. M., St. Louis
Horvath, J. W., St. Louis
Reyburn, M. L., Kansas City
Wulf, M. P., St. Louis

MONTANA

Rill, S. J., Billings

NEBRASKA

Garcia, J. M., Scottsbluff
Holzworth, M. W., Omaha
McGahan, B. L., Grand Island
Soder, L. D., Ceresco

NEW JERSEY

Willson, M. A., Gibbstown

NEW YORK

Foulkes, P., Roslyn, L. I.
Goodrich, A. P., Riverdale
Gordon, B., New York
Hermanson, J. E., St. Albans
Jeffrey, M. O., New York
Kolodzej, M. A., Endicott
Lindenbaum, E. S., New York
Lurie, J. A., Rochester
Rembisz, E. M., West Haverstraw

OHIO

Bedell, M., Cleveland
Farris, B. L., Westerville
Myers, E. A., Cincinnati

PENNSYLVANIA

Hoffman, C. B., Hazleton
Simmat, C. H., West Lawn
Timberlake, M. E., Pittsburgh
Wessner, E. L., Sinking Spring

SOUTH DAKOTA

Halstead, R. M., Rapid City

TEXAS

Clark, S., McAllen

VIRGINIA

Moorman, O. D., Arlington

WASHINGTON

Cumbo, F. W., Wenatchee

WISCONSIN

Belot, C. J., Milwaukee
Gerlach, B. I., Milwaukee
James, M. P., Wauwatosa
Kaiser, J. D., Brookfield
Lau, J. L., Milwaukee
Lindner, G. M., Milwaukee
Roe, P. M., Cudahy
Schneider, J. C., Wauwatosa

Revised as of May 31, 1956

Unusual Sites of Rheumatoid Arthritis

Walter J. Treanor, M.D.
Arthur E. Grant, Capt., MC
and
Raoul C. Psaki, Lt. Col., MC
San Francisco

The opportunity to diagnose rheumatoid arthritis at an early stage is sometimes missed because the initial survey is limited to the more common sites of the disease. Similarly, when an initial examination reveals inflammatory changes in a single joint, the physician will often delay in making a diagnosis of rheumatoid arthritis until similar inflammatory changes are found at another commonly involved articulation. Thus, much valuable time may be lost in starting appropriate treatment. There is also the possibility that arthrotomy may be advised for the correction of any persistent monarthritis, and that the true nature of the articular disease may be learned only when the patient's response to surgery is less than satisfactory. Frequently we have found early signs of the disease and avoided advising needless surgery by the routine performance of a detailed survey of articular and extra-articular sites, as is outlined in this report.

Attention has been drawn by several authors to the association of so-called classical rheumatoid arthritis with inflammatory changes in diverse and unusual connective tissue sites. Savill[1] found synovitis and subchondral erosion of the manubriosternal joint in 44 out of 61 patients with axial rheumatoid arthritis. In his series, the pathological changes in synovium and cartilage removed from this joint were identical with the changes seen in the sacro-iliac joints. Calcaneal spurs were also found associated with rheumatoid arthritis, both of peripheral joints and of the spine, by Costa[2] and by Davis and Blair.[3] The latter authors observed prompt reduction in local pain in the heel after irradiation of the lumbar spine with x-rays.

Ropes and Bauer[4] have observed soft tissue inflammatory changes in bursae, tendons, and fasciae in patients with clinically established rheumatoid arthritis. They specifically reported on 9 rheumatoid patients who had cysts either of the popliteal space ("Baker's cysts") or in the quadriceps pouch. Also indicative of a fresh interest in the soft tissue manifestations of rheumatoid arthritis is a recent review by Bayles.[5] He discussed the disability that frequently attends inflammation of bursae and tendons. Particularly he referred to the association of bursal inflammation about the fascia lata and Achilles' tendon with "systemic connective tissue disorders such as rheumatoid arthritis or gout."

Report of a Study

A total of 93 patients with clinically established rheumatoid arthritis was the basis of this study. There were 49 females and 44 males, ranging in age from 5 to 72 years; however, 52 of the patients were between 20 and 35 years of age. The criteria adopted for inclusion of patients in this study were as follows:

1. There had to be sufficient evidence of the systemic nature of the disease process, as reflected in elevation of the sedimentation rate, weight loss, or the presence of a refractory anemia.
2. There had to be pluri-articular involvement with roentgenologic evidence of secondary osteitis.
3. All patients had to be screened by at least three physicians before being accepted for this study. Patients whose clinical findings pointed to the likelihood of a related "collagen disease," such as lupus erythematosus or scleroderma, were not included in this report.

Read at the Thirty-third Annual Session of the American Congress of Physical Medicine and Rehabilitation, Detroit, September 1, 1955.

Assistant Chief, Physical Medicine Service, Letterman Army Hospital; now, Chief, Physical Medicine, St Mary's Hospital.

Staff Physician, Physical Medicine Service, Letterman Army Hospital; now, Brooke Army Hospital, San Antonio, Texas.

Chief, Physical Medicine Service, Letterman Army Hospital; now, Chief, Physical Medicine Service, Tripler Army Hospital.

(November ARCHIVES continued from Page 698)

Sites of Joint Disease

Table 1 illustrates the frequency of occurrence of inflammatory changes in five joints and in four extra-articular sites in which such involvement is uncommon.

Case reports on two patients who exhibited unusual features of wrist joint disease are also included in this report. Likewise, reference is made to the occurrence of tenosynovitis in association with rheumatoid arthritis.

Table 1: Frequency of Occurrence of Inflammatory Changes in Unusual Sites in Ninety-three Patients with Rheumatoid Arthritis

Joints	No. of Occurrences
Sternoclavicular	3
Superior radio-ulnar	5
Thumb carpometacarpal	3
Symphysis pubis	3
Tibiofibular	5
Periarticular Sites	
"Baker's cysts"	9
Iliotibial band	2
Achilles' Bursitis	11
Calcaneal spur	3

Sternoclavicular Joints: Usually synovial thickening itself was such an obvious sign when sternoclavicular joints were involved that inspection alone was sufficient. Arthritis at this site has been associated with chondritis at the costochondral junctions in all three patients, and at the costovertebral joints in one patient. Atypical pain in the chest wall was the symptom that first directed attention to early inflammatory changes in these locations.

Superior Radio-Ulnar Joints: In 5 patients, involvement of superior radio-ulnar joints was discovered by the production of local pain on deep pressure over the head of the radius. At a later stage in the disease it was also possible to elicit crepitus during the movement of supination. Attention is directed to early signs of involvement of these joints because of the functional interdependence of the superior radio-ulnar and more distally placed joints. Arthritis in the superior radio-ulnar joint was in all instances associated with loss of the full range of supination. Too frequently this led to the patient's assumption of a chronic position of partial pronation, with all its attendant dangers of ulnar deviation at the wrist and fingers.

Radiocarpal Joints: Radiocarpal joints are widely recognized as among the commonest sites of early rheumatoid arthritis; however, early in this investigation we frequently overlooked minimal signs of inflammatory reaction because of incomplete examination of the entire circumference of the joint. When palpation for signs of localized tenderness was limited to the dorsal or volar aspects of the joint, the existence of early chondritis or osteitis about the radial or ulnar styloid processes often was unrecognized. It was our subsequent experience that pain from pressure over the styloid processes was one of the earlier signs of disease in the radiocarpal joint.

Our particular purpose in alluding to the radiocarpal joint is to point out the easy accessibility of the joint for open biopsy. Because of the joint's location it was relatively easy to obtain not only an adequate sample of synovium but also wedge biopsies of the radial styloid process for histological examination of radiolucent areas in the bone. Removal of such specimens has been of aid in differential diagnosis in two patients with "punched-out" areas in the subchondral bone. In both instances, a diagnosis of gouty arthritis had been made, and the patients had been placed on an appropriate regimen of dietary restrictions and uricosuric medication. Open biopsy of the "punched-out" areas in the radial styloid process failed to reveal any local accumulation of urates. Figures 1*a* and *b* show the progressively destructive changes in the subchondral bone which led competent radiologists to offer a diagnosis of gouty arthritis in one of these patients. Figure 1*c* shows the postoperative appearance of the same joint after a wedge had been resected from the radial styloid process. Microscopically a diagnosis "compatible with rheumatoid arthritis" was made in both instances (fig. 1*d*).

Carpometacarpal Joint of the Thumb: Loss of articular cartilage with secondary sclerosis of the articular surfaces of the trapezium and thumb metacarpal was seen in three patients. The articular dis-

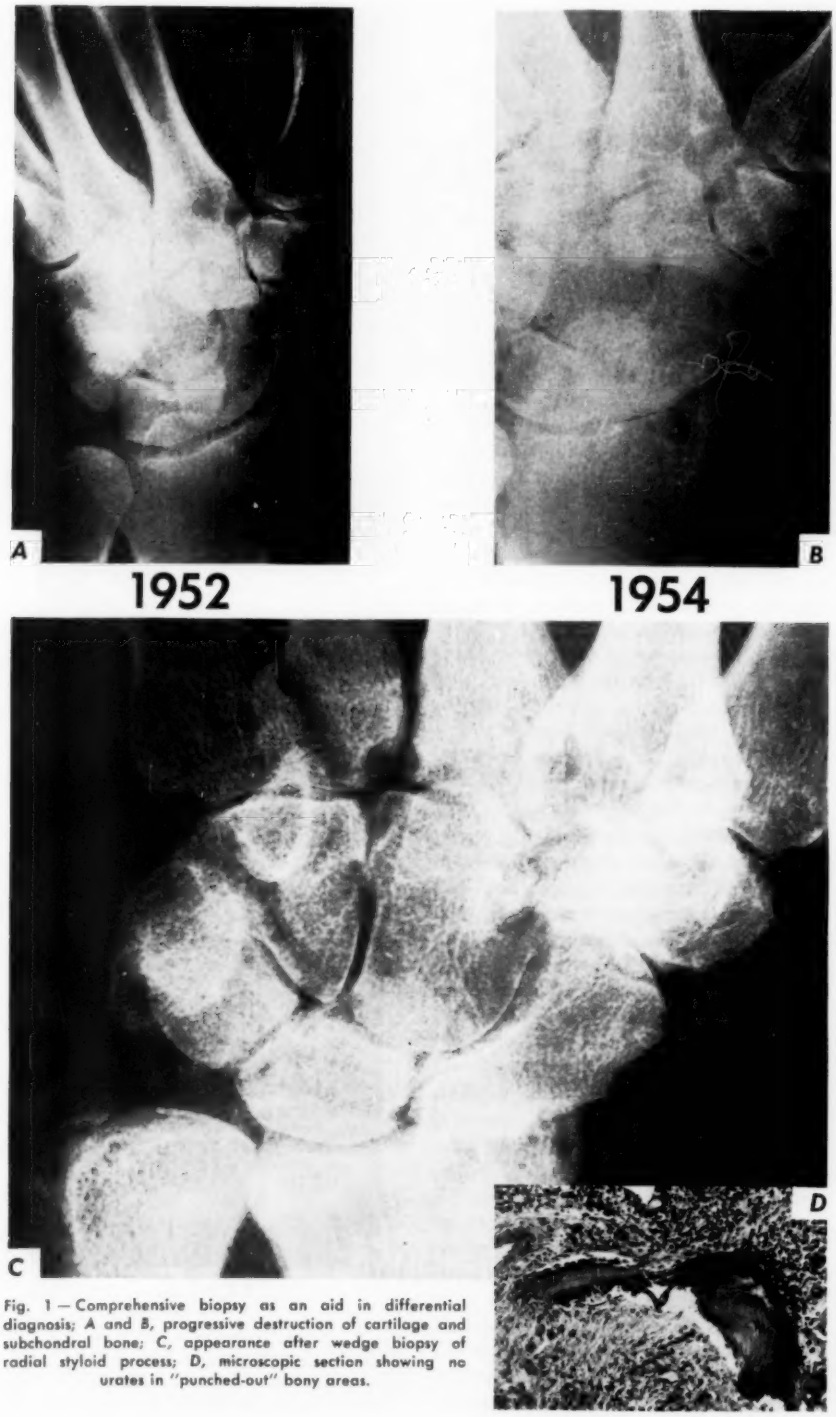

Fig. 1 — Comprehensive biopsy as an aid in differential diagnosis; *A* and *B*, progressive destruction of cartilage and subchondral bone; *C*, appearance after wedge biopsy of radial styloid process; *D*, microscopic section showing no urates in "punched-out" bony areas.

ease in this location was most apparent when palpation was applied over the dorsal joint line. The occurrence of inflammatory change in this joint also resulted in rapid deformity. Its inherent danger lay in the tendency for the local synovitis to cause secondary adduction contractures of the thumb metacarpal, with subsequent dorsal subluxation at the more distal metacarpophalangeal joint.

Osteitis of the Symphysis Pubis and of the Ischiac Tuberosity: It is well known that patients with rheumatoid spondylitis often complain of pain at the symphsis pubis and at the tuberosities of the ischium. In three patients with combined spinal and peripheral disease, roentgenologic evidence of inflammatory changes in the bones was found in these locations. In none of these patients would these inflammatory changes have been found if only the usual lumbosacral x-rays had been taken. Consequently it became our practice routinely to order x-rays of the pelvis in all patients with symptoms suggestive of early rheumatoid spondylitis. In such films not only was the lower limit of the sacro-iliac joint in clear view, but it was also possible to visualize the symphysis pubis, the trochanters, and the tuberosities of the ischium, in addition to the hip joints.

Superior Tibiofibular Joints: Five patients had symptoms of pain adjacent to the superior articulation of the tibia and fibula. In three of these patients, pain was elicited when digital pressure was applied over the head of the fibula. In two instances, patients complained spontaneously of pain in this location; in both there was moderate swelling at the joint itself.

This joint offers another site for comprehensive biopsy. Figure 2*a* shows a lateral view of a tibiofibular joint in a patient with beginning articular symptoms but no roentgenologic changes. Six years later, the obvious signs of subchondral osteitis pointed to progression of the disease (fig. 2*b*). At that time, the usual problems of differential diagnosis in a patient with an elevated blood uric acid and "punched-out" bony areas were resolved only after biopsy of the bone had been performed. Figure 2*c* shows the ex-

Fig. 2 — Surgical removal of an entire joint; *A*, tibiofibular joint fortuitously included in lateral x-ray of knee; *B*, same joint 6 years later; *C*, after excision of all joint elements.

Fig. 3 — Inflammatory changes in Achilles' bursa on left side.

tent of the biopsy, in which adequate samples of diseased bone, fibrillated cartilage, and inflamed synovium were removed. Microscopic study of these specimens permitted the rejection of a diagnosis of gouty arthritis because of absence of local urate collections at the sites of bony erosion or in the adjacent synovium. One year after surgery the patient had no symptom of pain at the site of operation.

Sites of Periarticular Disease

Extensor Tenosynovitis: The diagnosis of rheumatoid arthritis frequently can be made at the stage of monarticular involvement by the discovery of concurrent soft tissue inflammation in bursae, tendons, and fasciae. In three such patients, localized heat and tenderness indicated the presence of inflammatory changes in the synovial sheaths of the extensor tendons of the hand. In two other patients similar changes were found in the extensor tendons of the toes. The location of these swellings was commonly found proximal to the transverse ligaments of the wrist and to the cruciate ligament of the foot. Because the swelling was located proximal to these ligaments, excursion of the long extensor tendons was limited and flexion at the metacarpophalangeal and interphalangeal joints was grossly reduced in amplitude.

"Baker's Cysts": Protrusions of synovium posterior to the knee joint were found in nine patients in this series. In most instances, patients specifically pointed to this area as painful, and in two patients this was the site of maximal local discomfort. Two patients had been operated on in another hospital for "cysts" of the opposite knee, and had not noted any recurrence on that side. Operations were not performed on any of the nine patients in this series because in all instances the "cysts" became resorbed, either spontaneously or after conservative treatment, to the extent that they were no longer disabling.

Achilles Bursitis: Frequently patients were referred for treatment with a working diagnosis of "arthritis of the ankle joint." In 11 such patients, we failed to find the usual circumferential synovial protrusion around the mortice. In all of these patients, the local signs of inflammation were found posterior to the ankle joint, in the region of the insertion of the tendo achillis. On closer examination it was discovered that the inflamed and tender area was anterior to this tendon and was in fact at the site of the pre-Achilles' bursa. Figure 3 illustrates the presence of unilateral increased soft tissue outline at this site in a patient with persistent involvement of this bursa. The most common symptom that these patients offered was pain on walking, particularly when "pushing off." In all of these 11 patients, this was one of the most resistant sites of inflammatory change.

Iliotibial Band: The rapid onset of local tenderness and subsequent contracture was seen in the iliotibial band of

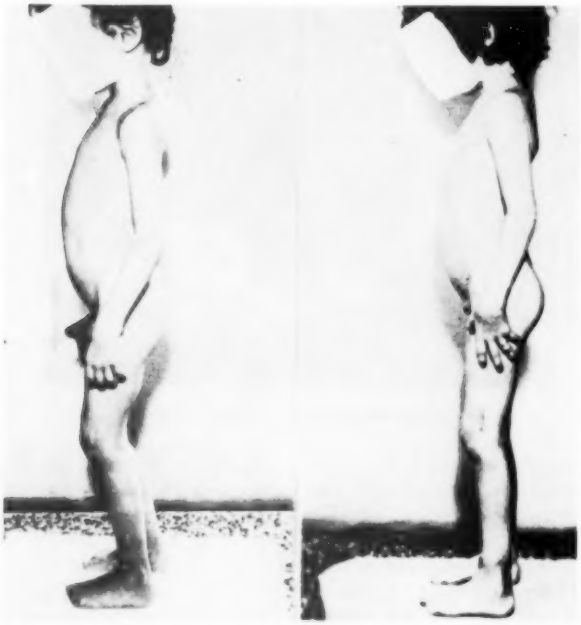

Fig. 4 — Patient with juvenile rheumatoid arthritis before and after release of iliotibial band.

two patients. Since biopsies of the area were not made, it was not possible to determine whether these changes were merely adaptive or represented actual primary fasciitis; however, in the patient seen in figure 4 direct surgical release of a contracted band produced a satisfactory reduction in existing flexion contractures at the knee and hip joints. After the operation there was even a prompt reduction in the severity of the generalized fibrositic symptoms that had resulted from previous attempts to stretch the tendons manually.

Calcaneal Spurs: In three patients a complaint of "painful heels" was the earliest sign of impending rheumatoid arthritis. After the subsequent development of synovial thickening in several joints, these patients continued to have pain and tenderness over the posterior insertion of the plantar fascia.

Discussion

The finding of inflammatory changes in the sites discussed has contributed greatly to the establishment of a definitive diagnosis in a considerable percentage of our patients. In 27 patients, the cause of a "persistent monarthritis" would not have been discovered if anything less than an exhaustive joint survey had been performed. By the inclusion of these sites in the initial examination, four patients were saved from the necessity of undergoing an operation. In one instance when an inadequate examination was performed on a patient with chronic arthritis of one knee, unnecessary surgical exploration of the knee joint was undertaken. After every attempt at mobilization of the knee joint was unsuccessful postoperatively, a thorough survey revealed that the patient had pre-existing arthritis of the sacro-iliac joints in addition to an osteitis of the symphysis pubis.

Of course, the presence of inflammation at the locations reviewed in this paper does not necessarily connote in every instance the diagnosis of a systemic disease such as rheumatoid arthritis. Pain and swelling at these sites are frequently no more than a local response to irritation or to mechanical malalignment. It is equally evident that the finding of such a local inflammation in a patient who has true arthritis at another site should cast

serious doubt on the likelihood that the disease at either site is due to mechanical changes. In the presence of such findings the physician's first responsibility is to suspect systemic disease before conservative or operative treatment is directed at the local site.

Summary

Nine unusual sites of connective tissue disease in 93 patients with rheumatoid arthritis have been discussed. The easy accessibility of the radial styloid and of the superior tibiofibular joints for comprehensive biopsy has been pointed out. The desirability of extending routine joint surveys to include these sites has been stressed.

References

1. Savill, D. L.: The Manubrio-Sternal Joints in Ankylosing Spondylitis. J. Bone & Joint Surg. **33-B**:56, 1951.
2. Costa, B. G.: Pie plano: Exostosis del Calcaneo. Reumatismo Estatico Semana Med. **1**:185, 1936.
3. Davis, J. B., and Blair, H. C.: Spurs of Calcaneus in Strumpell-Marie Disease: Report of 15 Cases. J. Bone & Joint Surg. **32-A**:838, 1950.
4. Ropes, M. W., and Bauer, W.: Synovial Fluid Changes in Joint Disease, Cambridge, Mass., Harvard University Press, 1953, p. 150.
5. Bayles, T. B.: Bursitis and Fibrositis: Clinical and Therapeutic Aspects. M. Clin. North America **39**:1483, 1955.

Health Research Facilities Program

On July 30, 1956, the President signed the Health Research Facilities Act of 1956, which authorizes the appropriation of funds not to exceed $30 million for each of three years to assist in the financing of the construction of facilities for research in the "sciences related to health." The Act defines "sciences related to health" as including medicine, osteopathy, dentistry, and public health, and fundamental and applied sciences when related thereto. The assistance is to be in the form of grants in aid to public and non-profit institutions on a basis of not more than 50 per cent for the Federal share. Items not creditable for matching purposes include (1) costs for the acquisition of land or off-site improvements, and (2) obligations made prior to the award of the research facilities grant concerned. The Congress has now appropriated $30 million to the Public Health Service, Department of Health, Education and Welfare, for this program. These funds are now available and will remain available until expended.

The funds are to be used to provide additional research facilities through the construction and/or equipping of new buildings or the expansion, remodeling, alteration, and/or equipping of existing buildings.

The new law provides for the appointment of a National Advisory Council on Health Research Facilities. It is expected that this Council will meet in the near future to establish policies and approve regulations for the administration of the new program. The Surgeon General is not permitted to award a research facilities grant in aid which has not previously been approved by the Council.

Application forms, as well as additional information, will be supplied promptly upon request to the Division of Research Grants, National Institutes of Health, Public Health Service, Bethesda 14, Md.

Effect of Elastic Bandage, Ultrasonic Diathermy, and Histamine Iontophoresis on Venous Circulation Time of Lower Extremities

Harry T. Zankel, M.D.
Richard E. Clark, B.S.
and
Reginald A. Shipley, M.D.
Cleveland

In previous studies of venous circulation, effects of various physical modalities, postures, and pressures applied to the lower extremities and to the abdomen were discussed.[1, 2] The present report deals with the effect upon venous circulation time of elastic bandage, ultrasonic diathermy, and histamine ion transfer when applied to the calf.

Method

Patients referred to the department of physical medicine for routine diagnosis and treatment were used as test subjects. They included patients with and without circulatory disturbances of the lower extremities.

As in the previous studies, radioiodine (I^{131}) was used as a tracer substance. The dose was 5 μ (microcuries) contained in a volume of 0.5 ml. Time for completion of the injection was less than 1 second. Prior to injection and during intervals between successive tests, a 20 gage needle inserted into the dorsal vein of the foot was kept patent by a continuous drip of saline solution flowing at the rate of 60 drops per minute. During the performance of a test, the saline flow was temporarily stopped by means of a two-way stopcock. The test material was then injected through the side inlet.

The detecting device consisted of a scintillation counter placed in contact with the skin over the groin at the junction of the femoral and saphenous veins. Collimation was provided by a lead window 1½ inches in diameter and 1⅜ inches in length. Graphic records were obtained with an Esterline-Angus recorder connected to a rate meter with a time constant of 0.5 second. The time interval recorded extended from the beginning of injection until the onset of rise in count at the groin.

Control time was first measured after the subject had remained recumbent with saline flowing for at least 20 minutes. At least two control determinations were made at 5 to 10 minute intervals. If the first two consecutive observations disagreed by more than 10 per cent, several more were obtained until the agreement of two in sequence was within 10 per cent. The fastest of the last two time measurements was used for comparison with the experimental values determined thereafter. When more than one modality was tested on a single subject, one or more additional control readings were made in a manner similar to the initial series. A difference between control and experimental time was not considered significant unless it exceeded 20 per cent of the control.

The temperature of the room in which the tests were performed varied between 22 and 31 C. (72 to 84 F.) at different times, but did not change more than 0.5 C. during the course of the testing of a given patient. Hence the effect of temperature did not contribute to any change in circulation time readings that may have occurred. The tables indicate the temperature of the room for each patient tested.

Effect of Elastic Bandage

Nine patients were tested 15 times to note the effect upon venous circulation of elastic bandage applied to the leg from foot to knee (table 1). The bandage was applied in the usual fashion, from the foot proximally to the knee. The degree

Read at the Thirty-third Annual Session of the American Congress of Physical Medicine and Rehabilitation, Detroit, August 31, 1955.

From the Department of Physical Medicine and Rehabilitation and Radioisotope Unit, Crile VA Hospital; and the Department of Medicine, Western Reserve University.

Dr. Zankel is now Chief, Physical Medicine and Rehabilitation, Durham VA Hospital, Durham, N. C.

of pressure was not measured, but was intended to simulate the approximate pressure a surgeon would use after operation in an effort to prevent postoperative thrombosis. Of the 9 patients tested, 4 showed a decreased circulation time, 3 showed an increased time, and 2 showed no change.

Table 1: Effect of Elastic Bandage Pressure Applied Below Knee

Patient	Diagnosis	Room Temp., °C.	Extremity Tested	Foot to Groin Circulation Time, Sec. Control	Test
W. G.	Hemiplegia, left side	23.0	L	67	25
J. M.	Arthritis Bandage re-applied	23.5	L	5	7.5 6.0
L. L.	Left A. K. amputation Bandage re-applied	28.5	R	30	36 42
H. V.	Emphysema, post-pneumonectomy	30.0	R	42	60+*
R. W.	Hemiparesis, right side Bandage re-applied	27.0	L	21	15 17
J. N.	Hemiplegia, right side Bandage re-applied	26.0	L	59	30 26
S. P.	Healing fracture, left hip (6 mo. old), with edema	26.0	L	23	22
E. A.	Arthritis Bandage re-applied Bandage re-applied	29.0	R	26	18 13 26
N. H.	Hemiplegia, right side	27.5	R	22	31

* No end point observed.

Table 2: Effect of Ultrasonic Diathermy to Calf

Patient	Diagnosis	Room Temp., °C.	Extremity Tested	Foot to Groin Circulation Time, Sec. Control	Test	Dose Time, Min.	Power Density, Watt/Cm.²
A. D.	Nonunion fracture, right tibia	27.0	L	14†	14	5	3
C. M.	Fracture, left hip	23.0	R	13	14	5	3
M. G.	Avulsion fracture, left humerus	24.5	R	20	19	5	3
T. G.	Degenerative arthritis, left knee	30.0	R	19	15	5	1
W. W.	Bronchogenic carcinoma; Arterio-sclerotic heart disease	29.5	R	29	27	5	1
J. V.	Hemiplegia, right side	24.5	L	18	N. R.*	5	1
W. G.	Hemiplegia, left side	27.0	R	N. R.*	33	5	1
E. T.	Progressive muscular atrophy	23.0	R	13	13	5	1
S. S.	Arteriosclerosis	22.0	L	15	19 15	5 10	1 1
S. J.	Encephalopathy	27.0	R	18	33	5	2
J. O.	Laennec's cirrhosis	27.0	R	52	48	5	3
J. H.	Hemiplegia, right side	26.5	L	28	23	10	2
C. H.	Rheumatic heart; 3rd degree burn, right side	25.5	L	11	7	10	2
A. T.	Diabetes	30.5	L	11	13	10	2

* No end point observed.

† Circulation time observed without application on calf; remaining control times were observed following 5 min. "dummy" application of applicator to calf without ultrasonic diathermy.

Table 3: Effect of Histamine Iontophoresis to Calf

Patient	Diagnosis	Room Temp., °C.	Extremity Tested	Foot to Groin Circulation Time, Sec. Control	Foot to Groin Circulation Time, Sec. Test	Dose Time, Min.	Power Density Watt/Cm.²
J. M.	Chronic osteomyelitis	29.0	R	12	10	5	10
F. D.	Right A. K. amputation	29.5	L	15	14	5	9
G. Y.	Hemiplegia, left side	31.0	R	24	12	10	9
J. L.	Hemiplegia, right side	28.0	L	62	86	10	10
L. F.	Arthritis, lumbar spine	27.0	L	17	11	10	9
W. D.	Hemiplegia, left side (ambulatory)	30.0	L	23	18	17	10
E. S.	Arteriosclerotic heart disease;	24.0	R	47	44	5	9
	arthrosis of spine and shoulder				35	10	9
J. K.	Residuals of acute anterior poliomyelitis	25.0	R	10	24	10	10
W. O.	Osteoarthritis;	27.0	R	40	28	5	10
	arteriosclerotic heart disease				13	10	10
W. L.	Neuritis, right	29.0	R	13	11	5	10
	shoulder				12	10	10

Effect of Ultrasonic Diathermy

In view of the increasing use of ultrasonic diathermy, it was decided to test its effect upon venous circulation time. If ultrasonic diathermy produced an arterial vasodilatation, then the increased arterial flow should be reflected in an increased venous flow and a reduced circulation time. Fourteen patients were tested. The area of the sound head was 7 sq. cm.; the sounding was given by slow motion of the sound head over the skin of the calf, which had previously been anointed with mineral oil. To minimize any emotional factor, the control time was obtained by sounding the calf at 0 watts output.

The dose varied between 1 and 3 watts per square centimeter, (7 to 20 watts total), for 5 or 10 minutes (table 2). Of the 14 patients tested, 8 showed no change in circulation time, 4 had a reduced time, and 2 an increased time. In view of these results the claim cannot be made that ultrasonic diathermy produced a consistent change in blood flow through the tested area as reflected in venous circulation time.

Effect of Histamine Ion Transfer

Ten patients were treated by iontophoresis with 1 per cent histamine (table 3); an unction containing this concentration of the drug (Imadyl) was applied to the calf and covered with a 3 by 3 inch gauze square impregnated with saline. A similar sized strip of gauze was applied to the other calf. The positive pole of a galvanic machine was used to drive histamine into the treated tissue. The average current was 10 ma. (milliamperes) for 5 to 10 minutes. The criterion for stopping the treatment was the development of wheals over the treated area.

Of the 10 patients treated, 3 showed no change in circulation time, 5 had a decreased circulation time, and 2 an increased circulation time. This increase is difficult to explain as histamine is usually thought of as a vasodilator.

Discussion

In reviewing the studies[1, 2] done so far on the effect of various procedures on venous circulation, it is found that the following procedures will usually reduce circulation time and increase the velocity of deep venous flow: leg elevation, sinusoidal stimulation of calf muscles, heat to legs, mechanical vibration (by virtue of vasodilatation), and light constriction by a cuff around the calf (below 20 mm. Hg). A pad under the knee or calf reduces the circulation time from foot to groin through superficial channels, but at the expense of producing stasis in the deep veins.

Standing and cuff pressures over 40 mm. Hg will consistently increase circulation time and diminish venous blood velocity. Heat to abdomen, rhythmic constriction, 90 degree knee flexion, and sitting have a variable effect. The present work with elastic bandage, ultrasonic diathermy, and histamine iontophoresis shows that these three procedures should be classified as modalities that have a variable effect upon circulation time.

One of the methods recommended for the prevention of thrombosis and embolism postoperatively is the application of an elastic bandage.[3] Our tests showed, however, that compression of a leg may actually cause an increased circulation time (diminished venous flow) from foot to groin; hence an elastic bandage encourages rather than prevents such complications. Even light constriction occasionally caused an increase in circulation time and diminished velocity of venous flow; therefore, it is doubtful whether this procedure, used postoperatively, can be expected to help in the prevention of thrombosis and embolism. These results should not be interpreted, however, as negating the use of elastic bandage or stocking in varicose disease to reduce the volume of blood in the leg.

Conclusions

Studies were undertaken to determine the effect upon foot to groin circulation time of an elastic bandage applied to the leg, of ultrasonic diathermy to the calf, and of histamine ion transfer to the calf. The results show that none of these modalities can be expected to increase consistently the velocity of venous flow. The occasional increase in circulation time produced by light constriction would cast doubt on the reliability of this procedure when used postoperatively for the prevention of venous thrombosis and pulmonary embolism. Of all methods tested to date none excels leg elevation as the most consistent in promoting a rapid rate of venous blood flow.

References

1. Zankel, H. T.; Clark, R. E., and Shipley, R. A.: Effect of Physical Modalities Upon Saphenous Circulation Time Using a Radioactive Tracer. Arch. Phys. Med. **34**:360 (June) 1953.
2. Zankel, H. T.; Shipley, R. A., and Clark, R. E.: Effect of Posture and Local Pressure on Venous Circulation Time of the Leg. Arch. Phys. Med. **36**:226 (Apr.) 1955.
3. Allen, E. V.; Barker, N. W., and Hines, E. A., Jr: Peripheral Vascular Diseases, ed. 2, Philadelphia, W. B. Saunders Company, 1955.

In Memoriam

JOHN SEVERY HIBBEN, M.D.

1888 - 1956

John Severy Hibben, son of John Bascome and Nellie Hibben, was born in Topeka, Kansas. After receiving his preliminary education at public schools in Pasadena, California, he attended Stanford University and University of Southern California where he received his M.D. in 1914. Meanwhile, in 1913, he had spent three months in hospitals in Labrador and Newfoundland with Sir Wilfred Grenfell. In 1915-16, he served an internship at the Los Angeles General Hospital, and then established a private medical practice in Pasadena. During 1917-22, he was health officer in Pasadena. Since 1937, he has been a member of the senior medical staff at St. Luke's and Huntington Memorial Hospitals; since 1949, a staff member of the Alta Vista Hospital. At Huntington Hospital, he was chairman of the department of physical medicine since 1949. From 1921 until his resignation in 1944, he was designated physician for the U. S. Employee's Compensation Commission in Pasadena for the Postal, Forestry and Civil Services. He was the founder of the Pasadena Women's Hospital.

Dr. Hibben contributed numerous technical articles to many professional journals. He was a member of the editorial board of the *Archives of Physical Therapy, X-Ray and Radium.*

His affiliations were many. He was a member of the house of delegates of the California Medical Association; a counselor of the Los Angeles County Medical Association; fellow of the American College of Physicians; member of the American Medical Association, California and Southern California Societies of Physical Medicine, Pasadena Medical Society, Los Angeles Society of Internal Medicine, and Phi Rho Sigma. He was a past president of the American Congress of Physical Medicine and Rehabilitation, a charter member of the American Academy of Physical Medicine and Rehabilitation, and a diplomate of the American Board of Physical Medicine and Rehabilitation.

Surviving Dr. Hibben are his wife Jess Wheeler Hibben of Pasadena, and a daughter, Mrs. John D. Montgomery of Coral Gables, Florida.

physical medicine abstracts

Plastic Surgery for Closure of Decubitus Ulcers in Patients with Paraplegia: Based on Experience with 1,000 Cases. H. Conway, and B. H. Griffith. Am. J. Surg. **91**:946 (June) 1956.

The results of treatment during a 5-year period of 600 decubitus ulcers in 345 paraplegic patients are analyzed. Conclusions in this report are based on experience with these cases and an additional 400 reported previously. Ulcers occurred in 65 per cent of the patients; 158 ulcers had been closed, but then reopened. They were found in 19 different sites. Surgical treatment was the most satisfactory form of therapy; 347 ulcers were treated in this way, 415 operations being performed. Ischial, sacral, and trochanteric ulcers comprised 71 per cent of the total and were the most difficult to treat. Principles of surgical management found to be most successful were: (1) excision of the ulcer, surrounding scar, underlying bursa, and soft tissue calcification, if present; (2) radical removal of the underlying bone; (3) covering of bone stumps or filling of dead space with fascia or muscle flap; (4) coverage with a large regional pedicle flap of skin and fat; and (5) thick-split skin graft to cover donor site of flap. The percentage of ulcers that healed and did not recur was 97 per cent for ischial ulcers, 86 per cent for trochanteric ulcers, and 84 per cent for sacral ulcers; the recurrence rate was 3, 6, and 11 per cent respectively. Also discussed are the pathology, general treatment, and complications of decubitus ulcers in paraplegic patients.

Ten Cases of Rheumatoid Arthritis Treated with PAS and Other Measures over a Two-Year Period. B. Haynes. M. J. Australia **1**:692 (Apr. 28) 1956.

Ten arthritic patients were treated with 0.5 or 1 gm. of PAS (aminosalicylic acid) every 4 hours for a total dosage of 3 to 6 gm. daily; duration of treatment was 14 to 31 months. Adjunctive therapy consisted of rest, prophylactic administration of 0.5 gm. of sulfadiazine twice daily, and, in some instances, gold therapy consisting usually of 0.05 gm. of gold sodium thiomalate (Myochrysine) weekly, biweekly, or monthly. Toxic symptoms have not occurred. Of the 10 patients, 8 are back at their usual occupation and 7 of these 8 are free of pain or disability. One patient who has periodic attacks of pain in her feet and fingers and who suffered a miscarriage has been given phenylbutazone (Butazolidin) in addition to the therapy previously described. Sedimentation rates have been normal in 5 patients; in all cases this rate is appreciably lower than it was before treatment was initiated. Subluxation, ulnar deviation, or hyperextension has not developed in any of the patients. The two patients with deformities and limited joint function had the greatest loss of function and irreparable damage before treatment was begun. Therapeutic response, as determined by the criteria of the American Rheumatism Association, was 5, possibly 6, complete remissions — grade 1 therapeutic response; the remainder have shown major improvement — grade 2. The author concludes that PAS has an antirheumatic action similar to that of other salicylates such as sodium salicylate or aspirin: although its action is slower, it is more prolonged.

The Recovery of Poliomyelitis Viruses from Fecal Samples of Poliomyelitis Patients and Household Contacts. C. A. Miller, and P. Kamitsuka. Am. J. M. Sc. **231**:607 (June) 1956.

A study of the epidemiological and laboratory data from nearly 250 poliomyelitis patients and household contact revealed that family infections caused by poliomyelitis were apparent in about one-third of the families studied. Most likely to develop clinically apparent illness were 4 and 5 year old children who were in contact with poliomyelitis patients. Poliomyelitis virus was present in stool specimens of 79 per cent of paralyzed individuals: the virus was present in only half of the specimens from nonparalyzed persons, indicating perhaps that some of the infections were caused by other agents. Poliomyelitis virus was present in the stool specimens of one-third of the persons who had household contact with a poliomyelitis patient. The virus carrier rate was greatest among household contacts who had symptoms of illness, who were exposed to a paralytic patient, or who were under 10 years of age. Excretion of virus in the stools was at the highest level for the first 3 weeks of convalescence, after which the rate declined sharply. The percentage of asymptomatic household contacts excreting virus was at its highest peak 3 weeks after initial symptoms of disease in the family.

Eighty per cent of the household contacts who were virus carriers were free of symptoms of illness. Gamma globulin did not appear to affect the presence of virus in the fecal specimens of household contacts.

Clinical Experience With a New Muscle Relaxant, Zoxazolamine. William Amols. J. A. M. A. **160**:742 (Mar. 3) 1956.

The efficacy of zoxazolamine (Flexin) as a muscle relaxant was studied in 28 patients. Sixteen had upper motor neuron spasticity, two had decerebrate rigidity, one had cerebral palsy, four had torticollis, three had basal ganglion involvement and two had convulsive disorders. Electromyographic records supplemented clinical impressions. Potentiation of the muscle relaxant effect of mephenesin by chlorpromazine had been previously noted clinically in patients with spasticity. This potentiation was also recorded electromyographically in patients with torticollis.

The mild muscle relaxant effect of zoxazolamine was also potentiated by chlorpromazine in the spastic cases. Oral doses as high as 1500 mg. four times a day of zoxazolamine were used preceded by 10 to 50 mg. of chlorpromazine orally. Advantages of zoxazolamine are long duration of action (up to six hours) oral route of administration, and minimal side effects. In combination with chlorpromazine it produced a definite reduction of muscle tone in thirteen of the sixteen spastic cases as shown by decrease in resistance to passive movement. However, its effects were variable in the same patient from day to day. There was also a wide range in effect from patient to patient. Reduction of spasticity was not accompanied by improved volitional control of the affected limb and muscle relaxation was obtained only at the expense of decreased muscle strength — a common complaint of the spastic patient. The drug is chiefly useful as an aid to nursing care, patient comfort and administration of physical therapy since flexor and adductor spasm at the hips and urinary urgency and frequency are reduced. Basal ganglion and convulsive disorders were not benefited at all.

Comparison of Oral and Rectal Temperature During Work in Heat. N. B. Strydom; J. F. Morrison; J. Booyens, and J. Peter. J. Appl. Physiol. **8**:4,406 (Jan.) 1956.

The purpose of the study was to determine the accuracy with which oral temperature reflected rectal temperature during work in heat.

Simultaneous measurements of oral and rectal temperature were taken on 229 underground laborers in ten different mines. The subjects were undergoing acclimatization and the measurements were made after 2-3 hours of moderately hard work. The range of temperatures varied from 98.5 F. to 104.4 F. for the oral and from 99.4 F. to 106.2 F. for the rectal. The mean difference was 1.22 F. Only one oral temperature was higher than the rectal. The standard deviation of the mean difference was 0.64. However, there was a spread of −0.3 to +3.3 F. in the differences between the two temperatures. The correlation coefficient was .830. A rectal temperature of 103 F. was accepted as the upper limit of body temperature in the acclimatization procedure. An oral temperature of 101 F. was selected as the equivalent of the 103 F. rectal temperature. The authors realized that the large standard deviation of the mean difference reduces the accuracy of prediction. With such an oral cut-off point 15 per cent of the miners will have oral temperatures exceeding 101 F. Some may actually have rectal temperatures below 103 F. Of the 85 per cent with oral temperatures below 101 F., 3 per cent would have rectal temperatures above 103 F. This 3 per cent the authors regard as the added risk in changing from rectal to oral temperatures.

Procaine Injections in Sciatica and Referred Sciatic Pain. A. Tanberg. Tidsskr. norske lægefor. (In Norwegian) **76**:288 (May 1) 1956.

Slow paravertebral injection of 20 ml. of 1 per cent procaine in isotonic sodium chloride solution was used to relieve the discomfort of radicular ischialgia in 38 patients. The solution was injected below the fifth lumbar spinous process in the direction of the lumbosacral trunk. Pain was relieved entirely in 20 patients; 10 additional patients were improved enough to return to work; 8 were unchanged. Sometimes improvement continues for several days. Occasionally a single injection relieves the pain for several months; however, several injections at intervals of 4 to 7 days are usually necessary. In 30 patients, the fifth lumbar or first sacral intervertebral disc had degenerated. Frequently, 10 to 15 ml. of 0.25 per cent procaine in isotonic sodium chloride solution injected intramuscularly in the trigger points are helpful in relieving referred sciatic pain, but "nervous" ischialgia is not relieved by injection of procaine.

The Life History of the Neuron. Paul Weiss. J. Chron. Dis. **4**:3,340 (Apr.) 1956.

It is the author's belief that the life history of the neuron is a history of constant change of "flux." There is a continuous rapid turnover of protoplasmic constituents. Evidence is given to show that the axon is maintained by a steady "proximodistal convection" of material from the cell body. The author points out that neuronal synthesis is affected by the number of its peripheral connections and the level of excitation — the more convection and the more excitation — the greater the cell volume.

The biochemical basis of neuronal metabolism is far from being completely understood. Ribonucleic acid and lipids have been shown to change in concentration depending on the cell activity. Apparently lipids increase and ribonucleic acid decreases when the nerve cell is vigorously excited. The genetic foundation for protoplasmic turnover in the neuron is obscure. The role of the glial and sheath cells in the life cycle of the neuron is even more obscure.

Retrograde Urinary Infection Along Indwelling Catheter Drainage System in Paraplegia. Kenny Michael; Andor A. Weiss; Harold J. Lindenauer; Edward F. Delagi; George B. D'Oranzio, and Arthur S. Abramson. J. Urol. **75**:737 (Apr.) 1956.

An investigation was undertaken to determine the possibility of urinary infection occurring as a result of the introduction of organisms in a retrograde fashion along the catheter drainage system. "Two separate studies were undertaken. The first reproduced the conditions of a catheter-drainage system used by a bed patient; the second reproduced the condition in a wheel-chair patient, with the urine draining into a leg-type, rubber urinal." The systems were sterilized, then the collecting bottle or urinal bag was inoculated with a pure culture of either Proteus or staphylococci.

"The results varied with the type and strain of organisms used, speed and intermittence of flow through the rubber tube and the position of the free end of the drainage tube." "When a continuous and rapid flow through the rubber tube was maintained, no retrograde infection occurred . . . ". As the flow through the tube was cut down the percentage of retrograde infections increased. When a rubber urinal was shaken the per cent was increased. When a urinal was inverted retrograde infection occurred in 100 per cent of the experiments. When the free end of the drainage tube was raised above the level of the higher jar, the infection of the higher jar (which represented the bladder) occurred immediately.

Determination of Neutralizing Antibodies Against Poliomyelitis Virus in the Serums of Healthy Children and Adults. R. Sauthoff. Klin. Wchnschr. (In German) **34**:519 (May 15) 1956.

In numerous patients with paralytic and nonparalytic poliomyelitis treated by the authors in Germany, type 1 virus was the cause. Antibodies against this virus had been found in a large number of persons of all ages in the same area in which the patients lived. From December, 1954 to May, 1955 investigators obtained blood specimens from 26 children under 15 years of age and from 25 adults who had never had poliomyelitis as far as could be determined. The specimens were kept at −20 C.; neutralization tests were made in trypsinized monkey kidney cultures. Antibodies against the type 1 poliomyelitis virus were found in the specimens of 14 of the 26 children and in 22 of the 25 adults. Antibodies against type 2 were found in the samples from 9 of the children and 15 of the adults. Antibodies against type 3 were present in 14 specimens from children and 15 from adults. Some of the specimens contained antibodies against one type of virus, some against two types, and others against all three types. The stools of patients with clinical poliomyelitis during recent epidemics contained only type 1.

Further Outbreak of a Disease Resembling Poliomyelitis. D. W. Sumner. Lancet **1**:764 (May 26) 1956.

Since 1948, outbreaks of an illness resembling poliomyelitis have been reported in the literature. The disease differs from poliomyelitis in epidemiology and in that it is milder, cerebrospinal fluid is normal in a high proportion of cases, a detectable virus is not found, and psychological changes are frequent. The authors report on an explosive outbreak of the disease that affected 6 soldiers in the same barrack block in Berlin and the orderly who nursed them. The illness generally started with headache followed in 3 days in most instances by photophobia, pains in the limbs and back, and muscle tenderness. Fever was present in 6 patients; neck stiffness, conjunctival injection, nystagmus, and painful eye movements in 5; a positive Kernig's sign and persistent headache in 4; mental changes and muscle weakness in 3; and vomiting, hyperacusis, and rash in 2. The differential diagnosis of this disease as compared to that of poliomyelitis, virus meningitis, various forms of encephalitis, influenza, Bornholm disease (epidemic pleurodynia), and leptospirosis is also discussed.

A Temporomandibular Joint Pain-Dysfunction Syndrome. L. L. Schwartz. J. Chron. Dis. **3**:284 (Mar.) 1956.

Of 491 patients examined for symptoms associated with the temporomandibular joint, 77.8 per cent presented symptoms in the form of a complex — a temporomandibular joint pain-dysfunction syndrome.

Pain and dysfunction in the form of limitation of mandibular movement were the chief symptoms. The pain was usually described as unilateral, constant, and aching in character, usually aggravated by jaw movements.

This syndrome was often precipitated by sudden or continuous stretch of the masticatory muscles, as in a yawn, wide bite, dental treatment, or by proprioceptive changes caused by sudden or extensive alterations in the dental occlusion through treatment.

Therapy consisted of the use of local anesthetics to relieve pain followed by therapeutic

exercises to restore function. To overcome the pain-limitation syndrome in which pain occurs only when forcible opening is attempted, the patient was asked to move the jaw in gentle, rhythmical, alternating movements gradually increasing the range. Treatment for symptoms of incoordination usually involved relieving the muscle spasm present. Alteration of occlusion was used only sparingly.

Cardiac Output During Labor. C. H. Hendricks, and E. J. Quilligan. Am. J. Obst. & Gynec. 71:953 (May) 1956.

Cardiac outputs were determined on 47 obstetrical patients through the final stages of labor and delivery as well as the immediate post-partum period. The "pulse pressure" method of determining cardiac output was used, and the conversion factors developed by Remington and associates were applied.

The actual procedure was carried out by introducing an 18-gauge needle into the brachial artery to which was attached a lead tube. Continuous recordings of arterial pressure were made with a Sanborn Viso-Cardiette.

All patients showed a consistent increase in output during uterine contractions which averaged 30.9 per cent above the pre-contraction level. The output during ineffective contraction was somewhat less, being only 19.2 per cent above the pre-contractile level.

Attempts were made to evaluate the effect of bearing down and pain on the increased output. Bearing down showed a sharp drop in cardiac output during the first few seconds with recovery to normal toward the end. Pain caused increases of 15-20 per cent in cardiac output. There was usually a significant rise in late labor, a further rise in some cases with delivery, and some variable changes post-partum.

The authors postulate that the increased cardiac output during uterine contraction is a simple mechanical phenomenon in that an increased amount of blood is presented to the right heart with resultant increased output.

The results are interesting indeed but the method of determining cardiac output is very questionable and only of doubtful value. Even Remington in his original work realized average discrepancies of ± 26 per cent from known Fick values. Though the trends indicated are important, the actual values stated are not.

Encephalomyelitis Simulating Poliomyelitis. A. M. Ramsay, and E. O'Sullivan. Lancet 1:761 (May 26) 1956.

From April 1 to October 31, 1955, 8 cases of encephalomyelitis resembling poliomyelitis, which has also been reported in other countries, were observed by the authors in London. The patients, 8 females and 1 male, ranged in age from 9 to 45 years. The onset of the disease was generally insidious, with various initial symptoms. Headache, pains in the limbs, and giddiness were prominent in most cases: lassitude, vomiting, paresthesia, anorexia, and nausea were present in over half of the patients. Also noted were muscular cramps, twitchings, pain referred to the ear, and transient or persistent tinnitus. Lymphadenopathy chiefly affecting the posterior cervical lymph node was found in 7 patients; neck stiffness, paresis, and exaggerated reflexes in 6; objective sensory impairment and muscle tenderness in 5; cranial nerve involvement in 4; extensor plantar responses in 3; nystagmus in 2, and diplopia in 1. The left side of the body, especially the lower limb, was mainly affected. Fever usually did not exceed 100 F. and tended to recur with relapse of symptoms. The motor weakness, rigidity, sensory disturbances, exaggerated reflexes without muscular wasting, and normal cerebrospinal fluid suggested a disease other than poliomyelitis. Serological tests for all three types of poliomyelitis confirmed this impression. The blood picture was characteristic of a virus infection—neutropenia with inconstant abnormal lymphocytes. Electromyography revealed that the denervation characteristics of poliomyelitis were absent, whereas long polyphasic units with a reduced interference pattern characteristic of a myelopathic lesion were present. A repeat examination of one patient 5 months later revealed no change. Duration of hospitalization varied from 19 to 94 days; recovery was slow and convalescence protracted, with mental and physical fatigue and emotional instability in half the patients. In 6 patients, proneness to fatigue persisted: in 5, residual disabilities were noted.

---

medical news

•

Members are invited to send to this office items of news of general interest, for example, those relating to society activities, new hospitals, education, etc. Programs should be received at least six weeks before the date of meeting.

Dr. Louis B. Newman Honored

The highest honor awarded by the Association for Physical and Mental Rehabilitation, "The John E. Davis Award," has been given to Dr. Louis B. Newman, chief of physical medicine and rehabilitation at the VA Research Hospital, Chicago.

Last year the award was given to Dr. Karl Menninger, internationally known psychiatrist of the Topeka, Kansas, Menninger Clinic.

The award was presented by the Association for Physical and Mental Rehabilitation at its annual convention, Augusta, Ga. It is awarded for "Distinguished Leadership and Outstanding Service in the Field of Physical Medicine and Rehabilitation," and was established in honor of Dr. Davis while he was chief of corrective therapy in VA Central Office, Washington, D. C.

Dr. Newman, in addition to numerous articles and textbook contributions, has developed several devices to assist in the rehabilitation process.

A graduate mechanical engineer as well as a doctor of medicine, Dr. Newman is also associate professor of physical medicine at Northwestern University Medical School.

Dr. Charles D. Shields Named Associate Dean of Georgetown School of Medicine

Dr. Charles D. Shields has been appointed Associate Dean of the Georgetown University School of Medicine. Dr. Shields has been professor and chairman of the Department of Physical Medicine and Rehabilitation at the school since August, 1954. He will retain that post in addition to the deanship.

Before joining the Georgetown faculty, he was physical medicine consultant, with the rank of colonel, in the Professional Division of the Office of the Surgeon General, U. S. Army. He had been there since July, 1953.

Dr. Shields, a 1934 graduate of the Georgetown Medical School, received the Master of Public Health degree from Harvard University in 1937. He interned in the Sisters of Charity Hospital, Buffalo, N. Y., in 1934-35, and served in the U. S. Army as a first lieutenant in 1935-36.

He has served as commissioner of health in Buffalo, and as an officer in the New York State Department of Health. He practiced medicine in Buffalo in 1940-41.

Dr. Shields' World War II service took him to the North African theater, and to Italy where he was Chief of Hospitals and Medical Care Section of the Allied Control Commission. He was later named chief public health officer for Bavaria.

He left the Army in 1946 for the Buffalo health position, returning to the military service in 1947. He served at Walter Reed and Brooke Army hospitals, and at the Medical Field Service School, Fort Sam Houston, before joining the Office of the Surgeon General.

Council On Medical Physics

The newly created Council on Medical Physics had its organizational meeting at A. M. A. headquarters on June 15-16, 1956. The new Council will continue some of the activities of the former Council on Physical Medicine and Rehabilitation as part of its service program to the medical profession. The Council will carry on activities in the field of medical apparatus, instruments, and devices. This program is under serious consideration at the present time, and a statement will appear in a subsequent issue of the J. A. M. A.

Newly Registered Therapists
August 1, 1956

Babb, Arlene M., 701 Cleveland St., Austin, Minn.

Bedell, Marjorie, Box 431, Augusta, Kans.

Bellizzi, Jacqueline T., 1015 N. Linden Ave., Oak Park, Ill.

Belot, Constance J., 3169 N. 95th St., Milwaukee 16

Clark, Suzanne, 622 N. 17th St., McAllen, Tex.

Click, Nancy J., 615 Magnolia Dr., San Gabriel, Calif.

Cosgrove, Jane I., PO Box 214, East Moline, Ill.

Coulter, Beverly J., 1609D St. Clair Ave., St. Paul 5

Creamer, Elizabeth A., 322 Waverly St., Belmont 78, Mass.

Cumbo, Frank W., Rt. 3, NE B-1 St., Wenatchee, Wash.

Dahlquist, Mary P., Sunberg, Minn.

Dykinga, Donald L., 5037 W. 23rd St., Cicero 50, Ill.

Edwards, Ward M., 558 State St., St. Paul 7
Fisher, Carole R., 113 N. Baltimore, Meade, Kans.
Foulkes, Patricia, 105 Intervale Ave., Roslyn, L. I., N. Y.
Freer, Marjorie O., 927 Morgan Ave., N., Minneapolis
Gerlach, Barbara I., 4430 W. Manitoba, Milwaukee
Goodrich, Anne P., 640 W. 238th St., New York 63
Green, Dorothy Ann, 2702 Lincoln, Hollywood
Hocking, Anne M., 401 Albany St., Ironwood, Mich.
Hoffman, Carol B., 532 N. James St., Hazleton, Pa.
James, Mary P., 6715 Hillcrest Dr., Wauwatosa 13, Wis.
Jensen, Ruth C., 3733 44 Ave., S., Minneapolis
Kaiser, Janet D., 2305 Memorial Dr., Brookfield, Wis.
Kriteman, Joseph L., 53 Boylston St., Malden, Mass.
Lau, Jean L., 3477 N. 93rd St., Milwaukee 16
Lindner, Geraldine M., 2674 N. Holton St., Milwaukee 12
Lofgren, Audrey L., Moose Lake, Minn.
Menghini, Rita M., 2102 S. Broadway, Pittsburg, Kans.
Merrick, Barbara M., 745 Western Ave., Magnolia, Mass.
Morrison, Geraldine, 1625 S. 5th E., Salt Lake City
Pendegraft, Joy O., 615 S. Divisadero, Visalia, Calif.
Reyburn, Mary Lou, 400 Columbia, Leavenworth, Kans.
Rill, Shirley J., Ada, Minn.
Roe, Patsy M., 3627 E. Allerton Ave., Cudahy, Wis.
Schneider, Joan C., 659 N. 77th St., Wauwatosa 13, Wis.
Senich, Steve, 606 E. 38th St., Hibbing, Minn.
Shapiro, Ella, 29 King George Ave., Jerusalem, Israel
Shoemake, Robert L., 5420 Osage St., Turner, Kans.
Simmat, Claire H., 11 Upland Rd., West Lawn, Pa.
Smith, Wendell C., Loeti, Kans.
Soder, Leslie D., Rural Rte., Ceresco, Neb.
Steadland, Janice W., 17 Parkview Terr., Minneapolis 16
Timberlake, Mary E., 110 Inglewood Dr., Pittsburgh 28
Wells, Carol Ann, 901 E. 8th, Winfield, Kans.
Wexler, Jay I., 5509 Jackson Blvd., Chicago 44

August 13, 1956

Halbach, Jocelyn M., 520 13th St., Primghar, Iowa

August 20, 1956

Gordon, Benjamin, 265 Madison St., New York 2

August 31, 1956

Abel, Frances E., 2496 Middle Belt Rd., Pontiac, Mich.
Bisque, Dorothy L., 1204 Third Ave., Iron River, Mich.
Brooks, Patricia Ann, Box 103, Bagwell, Tex.
Byers, Ruth, 26737 Ross Ave., Inkster, Mich.
Cook, Mary Elizabeth, 2021 Seymour Lake Rd., Ortonville, Mich.
Crosswhite, Vivian D., 314 E. Market St., Urbana, Ohio
Farris, Barbara Lee, 10600 Sunbury Rd., Westerville, Ohio
Forman, Dorence N., 118 Eighth St., N. E., Rochester, Minn.
Franks, Shirleyann, 1604 Atchison Ave., Whiting, Ind.
Garcia, Janice M., 721 E. 17th St., Scottsbluff, Neb.
Gunsalus, Mardell R., 3030 Fifth Ave., Altoona, Pa.
Hermanson, Joan E., Box 2, Sayner, Wis.
Howard, Sally Gene, 154 N. Sandusky St., Delaware, Ohio
Isakson, Mary Lee, Frost, Minn.
Jones, Mildred D., 24 Felder Ave., Montgomery, Ala.
Knouse, Arlene M., 702 E. Walton Ave., Altoona, Pa.
Kolodzej, Mary Ann E., 110 Hayes Ave., Endicott, N. Y.
Lamb, Jean L., 402 E. Wood St., Paris, Ill.
Lurie, Judith Ann, 11 Edgerton St., Rochester, N. Y.
McGahan, Bernard L., Elsie, Neb.
McIntosh, Ruth Ann, 2601 Orchard St., Lincoln 3, Neb.
McKenney, June, 306 S. Thornton St., Orlando, Fla.
Moorman, Odus D., 4500 Almena Rd., Ft. Worth 14, Tex.
Petersen, Elayne M., Box 169, Goodman, Wis.
Ryan, Catherine M., RR 1, Box 5, Douglas, Wyo.
See, Donald H., Rt. 4, Buhl, Idaho
Siemback, Roman J., 107 Eighth Ave., S. E., Rochester, Minn.
Smith, Margaret Anne, 1913 10th Ave., S. Minneapolis
Smith, Roy D., 1913 10th Ave., S., Minneapolis
Spillers, Ethel L., 609 Vine St., Cincinnati 15
Wessner, Edwin L., 632 Penn Ave., Sinking Spring, Pa.
Wiese, Maxine C., RFD 1, Missouri Valley, Iowa

September 28, 1956

Willson, Margaret Ann, 105 Patterson Ave., Gibbstown, N. J.

October 10, 1956

Anderson, Frances K., 2433 Marcy Ave., Evanston, Ill.
Arnold, Faye, 15 Summer St., Adams, Mass.
Barrows, Julia, Atkinson, N. H.
Beresford, Suzanne P., 982 S. York St., Denver

Branch, Mrs. Carol W., 1246 S. Emerson, Denver
Buliung, Judith M., 242 Union Ave., Framingham, Mass.
Chisholm, Jane C., 43 Foss St., Medford 55, Mass.
Eysaman, Annette G., 38 Waverly Pl., Little Falls, N. Y.
Fraser, Ella Joyce, Main St., Barnstable, Mass.
Hammond, Mrs. Norma G., 3820 House Ave., Cheyenne, Wyo.
Harmon, Carol E., 358 Whittier Ave., Joliet, Ill.
Hilleboe, Theresa Ann, 25 Pinedale Ave., Delmar, N. Y.
Imperatrice, Vincent M., 1232 S. 13th St., Philadelphia 47
Jackson, Dorothy I., 1100 Edgewood Rd., Havertown, Pa.
Johnson, Beverly J., Ledge Rd., Plainville, Conn.
Lamb, Jane F., 210 Gravel Hill Rd., Smoke Rise, Butler RFD 2, N. Y.
MacLaren, Joyce E., 704 Fruit Hill Ave., North Providence, R. I.
Marshall, Harriet A., Rt. 1, La Junta, Colo.
Matheson, Frances C., 240 Tremont St., Braintree 85, Mass.
Meine, Barbara J., 695 Locust, Denver
Mezick, Susye A., Main St., Fruitland, Md.
Mohr, Jeanne E., 528 E. Locust St., Bethlehem, Pa.
Mowder, Mrs. Arelene L., Rt. 1, Alliance, Neb.
Nelson, Ruth E., 102 Pond St., Winchester, Mass.
New, Joanne A., 563 Araphoe, Boulder, Colo.
Newitt, Joan A., 506 E. Monroe St., Little Falls, N. Y.
Perkins, Priscilla D., Box 846, Hanover, N. H.
Pfeiffenberger, Robert G., 505 E. 6th St., Cheyenne, Wyo.
Plooster, Dennis L., 1405 S. Dakota Ave., Sioux Falls, S. D.
Roueche, Barbara Ann, 1709 Shermer Ave., Northbrook, Ill.
Selner, Kay L., 108 Kensington Pl., Syracuse 10, N. Y.
Senninger, Yvette M., 2268 Dahlia St., Denver
Soe, Carole Ann, c/o Homestake Hospital, Lead, S. D.
Spell, Kathleen E., Fayetteville Rd., Clinton, N. C.
Strutzel, Patricia J., Toponas, Colo.
Thellin, Pauline J., 26½ W. Main St., Crosby, Minn.
Udon de Beaulieu, Yvonne M., 116 Main St., Malden, Mass.
Voynick, Marianne L., 74 Shelton Rd., Trumbull 18, Conn.
Wickel, Doris Ann, 35 S. Prospect St., Verona, N. J.
Williams, Marjorie M., Box 166, Agate, Colo.
Zaslow, Mrs. Saraleah C., 6439 N. Broad St., Philadelphia 26

October 19, 1956

Abernathy, Jimmie B., 1400 E. 24th St., Winston-Salem, N. C.
Allman, Sue Ann, 1318 Danville Ave., Crawfordsville, Ind.
Aultman, Dwight E., 2630 S. W. 81st Ave., Miami, Fla.
Ball, Jessie May, 115 Virginia, Sabetha, Kans.
Barnes, Glenda R., Rt. 2, Blackfoot, Idaho
Boesiger, Robert L., Cortland, Neb.
Bohman, Isabelle M., 46 Newport Ave., West Hartford, Conn.
Brandon, Betty J., 408 S. Pine St., Warrington, Fla.
Brinker, Nancy, 734 3rd Ave., Durango, Colo.
Burnett, Doris Anne, Rt. 4, Box 189, Greenwood, S. C.
Chamberlain, Margaret M., 7710 N. Sheridan Rd., Chicago
Dalrymple, Patricia Ann, 1001 N. Dearborn St., Chicago
DeBella, Rose Marie, 29 Beverly Rd., Wethersfield, Conn.
Dolins, Merelyn T., 42 Conklin Ave., Newark, N. J.
Einspruch, Edith M., 76 Humboldt Ave., Providence, R. I.
Elliott, Mary Ann, 200 E. Queen St., Edenton, N. C.
Erback, Jean R., 1385 Liberty Ave., Hillside, N. J.
Geiger, Elizabeth H., 406 Fanny Rd., Boonton, N. J.
Gluck, Elaine D., 4162 Paulding Ave., Bronx 66, N. Y.
Golson, Mary Frances, 118 First St., Prattville, Ala.
Goodall, Pattie, 1022 S. 28th Pl., Birmingham, Ala.
Grace, Leonard, 429 W. 154th St., New York 32
Grates, Anne Marie, 2 W. 67th St., New York 23
Greenberg, Janet C., 170 Pulaski St., Brooklin 6
Hahne, Ruth O., 126 Maplewood Ave., Maplewood, N. J.
Hanzlick, Neil T., RR 2, Hoisington, Kans.
Hecht, Karen L., 72-36 112th St., Forest Hills 75, N. Y.
Heckel, Elisabeth, Brown Rd., Oxford, Ohio
Helland, Michael M., 1916 52nd St., Brooklyn 4
Holt, Joel C., 99 Pearson Dr., Asheville, N. C.
Jonas, Dolores, 2987 Kalakaua, Honolulu, Hawaii
Judd, Lois H., 703 S. 4th Ave., Maywood, Ill.
Krukin, Sidney A., 3405 Howard Rd., Richmond 23, Va.
Lacey, Ruth P., 5929 Central Ave., Indianapolis
Lewis, James R., Jr., 400 Kimberly Ave., Asheville
Lowe, Donald F., 2911 Petersburg Pike, Richmond 24, Va.
Lynn, Anthony S., 923 W. Addison St., Chicago

Margolin, Harvey, 2700 Marion Ave., New York 58
McCue, William C., Lewisburg, W. Va.
Nagle, Margaret Ellen, 401 Campus Ave., Pullman, Wash.
Peterson, Robert B., RFD 1, Taneytown, Md.
Petty, Edith M., 10016 S. Prospect Ave., Chicago 43
Pleas, Pearl M., 2434 St. Louis Ave., E. St. Louis, Ill.
Potash, Sharon May, 1326 Farragut St., N.W., Washington, D. C.
Quinn, Catherine L., Hilltop, RD 1, Sioux Falls, S. D.
Riddleberger, Mary Lou, Bridgewater, Va.
Rocha, Shirley R., 16 W. Collin Dr., Portsmouth, Va.
Rogers, Charles L., Oskaloosa, Kans.
Salvadalena, Edward R., Box 482, Monroe, Wash.
Shank, Shirley E., Rt. 2, Titusville, Pa.
Shepeck, Mary C., 614 S. Ninth St., Escanaba, Mich.
Silver, Joseph P., Jr., 3013 Tamarack Dr., Boise, Idaho
Simmons, Katherine E., 540 Jersey St., Staten Island 1, N. Y.
Smith, K. Madison, 101-A Elizabeth Rd., Hampton, Va.
Smith, Ruth B., Canary Trailer Park, 61 Green St., College Park, Md.
Stephens, James E., Diesel Housing Unit, Bldg. 6, Apt. 10, Richmond, Va.
Stotts, Jane H., Purcell Rd., Glen Allen, Va.
Thomas, Ronald D., 122 N. E. 16th Terr., Ft. Lauderdale, Fla.
Turner, Clara Ann, 1151 Western Way, Orlando, Fla.
Weiswasser, Sheila F., 225 W. 106th St., New York 25
West, Herman L., 4403 Evert Ave., Richmond 24, Va.
Whitaker, Chalma N., 1765 Des Moines St., Des Moines, Iowa
Whittington, Rodgers, 3412 W. 12th Pl., Chicago

Recent Publications by Members

Bruce B. Grynbaum, and Edward E. Gordon, "Rehabilitation of the Elderly Amputee." Journal of Chronic Diseases, September, 1956.

Eugene H. Weissenberg, "Rehabilitation of Industrial Accident Cases in Puerto Rico." Boletin de la Asociacion Medica de Puerto Rico, June, 1956.

George G. Deaver and co-author, "Habilitation of the Child with Spina Bifida and Myelomeningocele." The Journal of The American Medical Association, July 28, 1956.

John H. Aldes, "Ultrasound Waves in Clinical Medicine." International Medical Digest, August, 1956.

The following publications appeared in Annals of Physical Medicine, April, 1956:

Philippe Bauwens, "The Medical Use of Light Sources."

Philippe Bauwens and co-author, "Short-Wave Diathermy and Radio Interference."

Gordon M. Martin, "The American Congress of Physical Medicine and Rehabilitation, Annual Session 1955."

The following publications appeared in Journal of Chronic Diseases, August, 1956:

Howard A. Rusk, "Rehabilitation of Neurologic Disorders in the Elderly."

Jerome S. Tobis, "Principles and Techniques of Medical Rehabilitation."

Karl Harpuder, "Basic Medical Principles in the Treatment of the Chronically Ill Patient."

Louis B. Newman, "The Role of Physical Medicine and Rehabilitation in Chronic Medical Diseases." American Practitioner and Digest of Treatment, January, 1956.

Louis B. Newman, and Reuben R. Wasserman, "Physical Medicine and Rehabilitation in Lower Extremity Amputations: The Role of the Pylon." Quarterly Bulletin, Northwestern University Medical School, Summer Quarter.

Frank H. Krusen, "Direct Medical Supervision of Rehabilitation Programs." Editorial, The Journal of The American Medical Association, August 18, 1956.

Louis B. Newman, "Physical Medicine and Rehabilitation." Chapter in Christopher's Textbook of Surgery, W. B. Saunders Company, Philadelphia.

CP Clinic

An outpatient clinic that will provide both diagnostic and therapeutic services for cerebral palsied children has been opened at the new Metropolitan Hospital, Second Avenue and 97th Street, to be operated by the New York Medical College-Metropolitan Medical Center. Dr. Jerome S. Tobis, director of the department of physical medicine and rehabilitation for the medical center, will be in charge. Dr. Abraham O. Posniak, an instructor in the department, will be chief of the clinic. The outpatient clinic is an extension of inpatient facilities for children with cerebral palsy at the Bird S. Coler Hospital, a division of the center. Evaluations will be held every Tuesday. Information may be secured by writing Miss Harriet Levine, Coordinator of the Cerebral Palsy Clinic, Department of Physical Medicine and Rehabilitation, Metropolitan Hospital, Second Avenue and 97th Street, New York, N. Y.

---

book reviews

The reviews here published have been prepared by competent authorities and do not necessarily represent the opinions of the American Congress of Physical Medicine and Rehabilitation and/or the American Academy of Physical Medicine and Rehabilitation.

THE DIAGNOSIS AND TREATMENT OF POSTURAL DEFECTS. Second edition. By *Winthrop M. Phelps*, M.D.; *R. J. H. Kiputh*, M.P.E., and *Charles Weer Goff*, M.D. Paper. Price, $6.50. Pp. 190, with illustrations. Charles C Thomas, Publisher, 301-327 E. Lawrence Ave., Springfield, Ill., 1956.

The second edition of this book is a mixture of scientific information and unscientific opinions about posture. The book is written for "the physician, physical educator, the athletic coach, the teacher, and the parent." It is unfortunate that the data contained in this book have been so confused with impressions having no solid foundation that it is questionable whether this book is more of a help or a hindrance in understanding the problems of posture. In picturing average posture from the age of one year to nineteen years the authors include an amazingly large number of subjects with appreciable scoliotic abnormalities. If this represents the average healthy normal it certainly requires documentation. The authors recognize that there cannot be one standard of posture but rather there must be some variation depending on the somatotype. They recognize also that skeletal alignment derived from the cadaveric studies of Braune and Fischer is artificial and does not represent true normal relaxed posture.

There is a good description of the Yale method of assessing posture. Mixed with these good sections of the book are miscellaneous ideas such as: milk and liquid diets produce large abdomens while solid foods produce a firm, flat abdomen; maternal hormones cause relaxation of ligaments, tendons and joints; the pronated foot has a long heel cord; round back is due to heavy work; testosterone stops growth. This dogmatic over-simplification of common postural problems is more likely to confuse than to help the person with a limited background in this field. In the discussion of dorsal kyphosis the authors do not consider anterior vertebral wedging nor the mechanisms related to it. "Increased pelvic tilt is usually a part of increased lumbar lordosis" implies a cause and effect relationship. This erroneous impression maintained from previous orthopedic literature neglects the fact that in the presence of pelvic tilt compensatory lumbar lordosis is necessary for erect posture. Furthermore the authors evaluate pelvic tilt only by the external line of the soft tissue which bears a variable relationship to the position of the bony pelvis.

The authors are to be complimented for stating clearly that there is no arch of the heads of the metatarsals but that all play a role in weight bearing. This statement needs to appear in more texts on posture so that there is a correct understanding of weight bearing on the foot. Finally, this book contains a series of standard exercises for development of bodily suppleness and strength. The mixture of good and bad makes it very difficult to recommend this book as a text since only the person trained in this field recognizes unsupported opinion as compared to information from careful scientific studies.

HYPNOSIS AND ITS THERAPEUTIC APPLICATIONS. Edited by *Roy M. Dorcus*, Ph.D. Cloth. Price, $7.50. Pp. 327. McGraw-Hill Book Company, Inc., 330 W. 42nd St., New York 36, 1956.

Seven psychologists and one dentist have contributed their special knowledge of various aspects of hypnosis to this book. The result is a volume that should prove useful as a textbook on hypnosis; in fact, the material was compiled from lectures on the subject delivered in a university course. Of particular value to the student of hypnosis or others interested in further investigating certain facets of the subjects discussed are the extensive bibliographies appended to each chapter. In some respects the book could be considered as a survey of the field, since its scope is so broad, but coverage of therapeutic application, a subject of particular interest to physicians, is fairly comprehensive. Coverage on experimental studies is somewhat erratic, ranging from brief mention to critical evaluation. Among the subjects discussed in some detail, and generally critically, are existing theories of the phenomena of hypnosis, methods of induction, susceptibility of subjects, physiological effects, influence on learning and modification of habits, use as a diagnostic tool, methods and technics of hypnoanalysis, use in symptom control and supportive therapy, and application in a general hospital and in dentistry. The clinician who is interested in learning how hypnosis could be of use in his practice might find that the book is weighted too heavily with descriptions of investigations designed to test various hypotheses of hypnosis; however, the case histories cited should convince him that many respectable members of his profession have

accepted hypnosis as a valid and useful addition to therapeutics. The present position of hypnosis in therapy is well defined by the authors. They do not offer it as a panacea, on the contrary, its limitations are stressed; but they do advocate its selective use as a tool in diagnosis and therapeutic procedures.

THE ABNORMAL PERSONALITY. By *Robert W. White*, Ph.D. Second edition. Cloth. Price, $6.50. Pp. 644. The Ronald Press Company, 15 E. 26th St., New York 10, 1956.

When we think of a "textbook" we usually associate it with a volume containing a conglomeration of factual information which has to be perused slowly and laboriously. One expects to have to re-read several times a good many passages before their contents become clear and ready to be digested, if at all digestable. Well, "The Abnormal Personality" by Robert W. White, a member of the Harvard University Psychology Department Staff, is living proof that even a textbook on psychology can provide freewheeling, enjoyable reading and also be highly instructive and comprehensively informative. The author fully accomplished his purpose "to write about abnormal people in a way that will be valuable and interesting to students new to the subject . . . to whet his (student's) interest, expand his horizons, register a certain body of new facts, and relate what he learns to the rest of his knowledge about mankind."

In the first chapter he orients the reader in the concepts of abnormal psychology and abnormal personality. The origins of abnormal psychology are traced from early history to the present time. In the second basic chapter the author describes in some detail five different types of maladjusted personalities to which he frequently refers, as illustrations, throughout the book. In his discussions of development and integration of personality, White skillfully presents the views of several schools of psychological sciences without confusing the reader.

The chapters on neurosis are followed by an evaluation of the basic psychotherapeutic methods. The author substitutes the expression "over-driven striving" for the ambiguous "neurotic trend." Adequate space is devoted to a review of the concept and treatment of schizophrenia and of depressive disorders. There are several interesting chapters on conduct disorders, psychosomatic conditions, brain injuries, and other cerebral disorders. The concluding chapter deals with a discussion of the problem as it now confronts our society.

One of the many highlights of the book is an analysis of anxiety which the author considers to be synonymous with fear. In this connection, there is a critical reference to Walter B. Cannon's sharp distinction between the functions of the sympathetic and the parasympathetic divisions of the autonomic nervous system. Although this reviewer has always had the profoundest respect for Cannon's work, it is difficult to disagree with the argument presented here which suggests that there is closer positive physiological relationship between these two divisions of the autonomic nervous system than is usually interpreted from Cannon's presentation. In the same chapter the author introduces a defense mechanism which he calls "intellectualization," as represented by "isolation" and "undoing."

A very interesting discussion of psychotherapy defines and limits, if not clarifies, the designation of this form of psychiatric therapy. In view of the controversial aspects of the subject, it is highly significant that discussing this problem in his last chapter of the book, White expresses the following opinion: "the emergence of a new profession of psychotherapists, standing in any sense apart from medicine, would only create confusion in the public mind," even though in the previous paragraph he had stated: "When patients were asking for help and it was clear that no one else had time to meet their need, psychotherapy by clinical psychologists became inevitable."

In addition to a comprehensive coverage of material in the field of abnormal psychology, each chapter is followed by suggestions for further reading. These suggestions do not merely mention bibliographic material but also offer a brief evaluation of the publications listed. This is a unique treat for the student. A name index and a detailed subject index make the material in the book easily accessible for quick reference.

In the opinion of the reviewer, this textbook is a book of rare quality in many respects. It is, indeed, a remarkable textbook because of the facility with which it can be read. The author can easily claim to have written "An Introduction to Psychiatry in Ten Easy Readings."

Even though reference to rehabilitation is indirect and only casual, the book is highly recommended to all workers in this field. Indeed, as the author puts it "the value of a course in abnormal psychology is not, in my opinion, limited to those who plan to become professional workers with abnormal people. I am trying here to present this subject in such a way as to emphasize its usefulness to all students of human nature."

THE BIOCHEMISTRY AND PHYSIOLOGY OF BONE. Edited by *Geoffrey H. Bourne*. Cloth. Price, $20.00. Pp. 875, with illustrations. Academic Press, Inc., Publishers, 125 E. 23rd St., New York 10, 1956.

This is an excellent monograph for the individual who wishes to familiarize himself with the current concepts in regard to bone. It is well written and is a fine product from the publishing standpoint. Twenty-seven different contributors from Europe, America, and the Middle East serve to make this a distinguished list of authors.

Among the topics which are thoroughly and authoritatively considered are the general anatomy, embryology, histology, various functional components, and chemical aspects of bone, as well as many others. The influence of many endogenous as well as certain exogenous factors, radiation, for example, is thoroughly reviewed.

Carefully selected illustrations with very lucid legends add to the usefulness of this monograph. The selected but extensive bibliography will be most profitable to the individual who is interested in some special aspect of bone study.

The editor and the press are to be complimented for the excellence of this particular product. The book is recommended as a valuable reference work for anyone who is confronted with problems of development or repair in skeletal structures. This would include pediatricians, orthopedic surgeons, and, in a more limited sense, physiatrists. It is not a book one reads avidly from cover to cover. It should, however, serve as an invaluable reference and source book, since its content covers most questions about bone of interest either to the research investigator or to the clinician.

ANATOMY: REGIONAL AND APPLIED. By *R. J. Last,* M.B., B.S. Cloth. Price, $10.00. Pp. 665, with 309 illustrations. Little, Brown & Company, 34 Beacon St., Boston 6, 1954.

Occasionally a reviewer finds a book which is so unusual as to arouse interest, more rarely one which elicits enthusiasm. This is a textbook on regional and applied anatomy which is so packed with useful and unusual information, presented in such a clear and readable form as to deserve a special note of praise. The postgraduate students and their special problems have prompted the author to make this presentation, and since every physician is in a measure a postgraduate student, all physicians can find much which is of most practical value in this book. It is not meant to be a "surgical" anatomy, but is applied in a practical way to the daily clinical problems of practitioners of surgery and medicine through the emphasis on functional aspects of the science.

General principles that underlie structure help greatly to give life to a subject that is often deadly dry. The author's approach can best be illustrated by direct quotation, "The student should try to grasp in clear outline a simple general picture of the whole region and then fill in the details, gradually but uniformly, until he has attained the depth of knowledge he requires; but he should never lose sight of his simple comprehension of the region as a whole. The study of anatomy is not a matter of committing to memory . . . pages of disconnected facts. The subject becomes vastly more entertaining when the student appreciates how and why structures exist as they do." The light of embryology is brought to bear effectively on certain structures; phylogeny, or the manner in which a structure has evolved, illuminates other parts; physiology, or the manner in which structure conforms to functional needs, clarifies the understanding of many more. Dr. Last has combined such an approach with a refreshingly lucid style of language, shorn of the verbosity and obscurantic style which too often characterizes texts on anatomy. Anglicized forms of the Birmingham Revision terms are used, with a sprinkling of eponyms from the Old Terminology enough to include names which are in current use in hospital practice and medical literature. Words which denote direction are delightfully simplified. And the author says "thoracic" when he means it, rather than the careless and totally incorrect "dorsal" which is often applied to the thoracic segment of the spine.

The diagrams which are used to illustrate the segmental innervation of muscles, the dermatomal patterns, and the basic morphology of the central and sympathetic systems are well worth the price of this book, and the text is sprinkled from end to end with mnemonic and descriptive items which are as useful as they are delightful. The reader may well envy the more than 2,000 students who have had the benefit of the wit and wisdom of the author's instructions. Illustrations and general principles of body structure or nerve distribution are simply used, axioms are stated, not left to the puzzled deduction of the student.

A first section on tissues and structures, the nervous system in general, embryology and the anatomy of the child is followed by orderly descriptions of the various regions of the body, beginning with the limbs and ending with the head and neck and central nervous system. Student, physician, teacher and therapist can find in the disarmingly simple language of this book a wealth of fresh information about a subject which none can know well enough, and also by which every one can achieve better means of remembering facts about this human body which are essential to every aspect of the healing art.

KINESIOLOGY. By *Katherine F. Wells,* Ph.D. Second edition. Cloth. Price, $5.50. Pp. 516, with 233 illustrations. W. B. Saunders Company, W. Washington Sq., Philadelphia 5, 1955.

This textbook was originally developed as an unpublished kinesiology handbook and laboratory manual for students in physical education; in 1950 it was expanded into a textbook designed to serve as basic study and laboratory guide. The author has intentionally utilized simple non-technical terminology as much as possible in an attempt to meet the needs of the student for whom the book is intended.

In this second edition, the content has been reorganized and approximately half of the text has been rewritten. This text-laboratory guide probably serves an excellent

need in schools of physical education, however, because of the laxity of terminology which leads to confusion and because of the limited scope in the consideration of general anatomy and motion, this text is sharply limited in value to the medical and paramedical specialties.

PRINCIPLES OF MEDICAL STATISTICS. By *A. Bradford Hill*, Ph.D. Cloth. Price, $4.00. Pp. 314. Oxford University Press, 114 Fifth Ave., New York 11, 1955.

Generally speaking, physicians concerned with the clinical management of ambulatory and hospitalized patients have little interest in statistical methods. Yet from time to time these clinicians make observations regarding diagnostic procedures, methods of treatment, or grading of end results which are reported and published. All too often these articles represent wasted time by the author and reader because of inapt presentation and interpretation of data.

This excellent guide to the study of statistical technic applicable to the management and analysis of medical data is now available in this sixth edition. The original text first appeared in 1937 in *The Lancet*, and, subsequently, was developed in book form because of popular demand. In this revision the text has been modernized and a new chapter dealing with the special problems of clinical trial has been added.

This textbook is recommended for study by all physicians interested in presenting technical articles for publication.

THORACIC SURGERY FOR PHYSIOTHERAPISTS. By *Gladys M. Storey*, S.R.N., F.C.S.P. Cloth. Price, $3.00. Pp. 132. J. B. Lippincott Company, E. Washington Sq., Philadelphia 5, 1956.

This work is a textbook divided into two general sections. It is intended for physical therapy students, and it covers the general aspects of thoracic surgery. Part one of the book describes briefly the mechanics of respiration, diagnostic procedures in diseases of the thorax, and signs and symptoms such as cyanosis, dyspnea and the like.

The second part of the book describes the medical as well as the surgical treatment of many common conditions of the thorax, including the heart and great vessels. Several reports of cases are given which describe the postoperative course. However, only vague and brief references are given to the actual physical therapy. For example, one statement is: "Post-operatively, the aim should be to restore them to a normal healthy life as soon as possible."

The author is a nurse physical therapist who is a Fellow of the Chartered Society of Physiotherapists of Great Britain. She recognizes that the field of thoracic surgery is changing, and perhaps it is well that she did not present detailed outlines of physical therapy, in view of the changing trends in this type of work.

This book is an elementary textbook for student physical therapists, designed to acquaint them with some of the signs and symptoms, as well as surgical procedures, currently in use in diseases of the thorax. Thirty illustrations are included.

POLIOMYELITIS. Second edition. By *W. Ritchie Russell*, C.B.E., M.D., D.Sc. Cloth. Price, $3.00. Pp. 147, with illustrations. The Williams & Wilkins Co., Mt. Royal & Guilford Aves., Baltimore 2, 1956.

This book cover all aspects of the disease, which is in itself a formidable task. It contains numerous charts, diagrams, and photographs of excellent quality. It has a very adequate bibliography. The material is presented in a clear, concise, and brief manner.

Management of bulbar poliomyelitis is discussed in a complete fashion including the intermittent positive pressure respiration method evolved in Copenhagen and usually referred to as the Copenhagen method.

The author describes the early acute stage as the "minor illness" and limits this to the 24-28 hours when the virus invades the blood stream. The "major illness" follows until residuals are established and the convalescent stage begins.

In discussing clinical features of the disease, Dr. Ritchie presents some splendid case reports to emphasize that careful attention to diagnostic procedures and methods is most essential.

The author does not seem to advocate direct medical supervision of convalescence. As an alternative he devotes a chapter to physical therapy and introduces this with the statement, "The physiotherapist is all important during the stage of recovery, but she must prevent her methods from getting into rigid patterns, and should attempt to maintain a critical attitude to all she does."

TEACHING ANATOMY AND PHYSIOLOGY IN NURSING. By *Hessel H. Flitter*, R.N., and *Harold R. Rowe*, R.N. Price, $2.00. Fabrikoid. Pp. 56. J. B. Lippincott Company, E. Washington Sq., Philadelphia 5, 1955.

This guide offers signposts for science teachers, and has special reference to the seventh edition of the textbook "Physiology and Anatomy" by Esther M. Greisheimer. The aim of the authors is to present suggestions and ideas to serve as a guide for the encouragement of teachers of physiology and anatomy in schools of nursing. The current approaches to such teaching are defined and evaluated clearly, and valuable suggestions and ideas are given which should assist the teacher to present the facts of these basic subjects most effectively.

Pedagogy has been a neglected subject in schools of nursing and medicine, and the principles outlined in this brief guide should be useful to any one who essays to present these specific subjects or any other phase of science to students, whether these be nursing school candidates, therapists or medical students.

MODERN ACTINOTHERAPY. Compiled by *Raymond H. Beckett,* B.A. Cloth. Price, 17s., 6d. Pp. 161, with illustr..tions. William Heinemann, Medical Books Ltd., 99 Great Russell St., London, W. C. 1, England, 1955.

This readable compendium is a review of the literature related to the therapeutic use of ultraviolet and infrared radiation. The first five chapters deal with historical facts, physical data, and physiological effects of actinotherapy. In the remainder of the book, the author reports the findings of a broad array of workers in the use of light in the diagnosis and treatment of various diseases. The text is disconnected with an extensive bibliography.

Although this reviewer is highly skeptical regarding the overall effectiveness of actinotherapy portrayed in the text, it is his opinion that the book will prove to be useful as a text for resident physicians in physical medicine and rehabilitation and physical therapy students. Furthermore, it will be a "thought provoker" for the practicing physiatrist.

AVAILABLE IN 1957

Individual copies of the 13th Edition of the Directory of the American Registry of Physical Therapists may be purchased for fifty cents. All orders, including remittance, should be sent to American Registry of Physical Therapists, Dept. RD, 30 N. Michigan Ave., Chicago 2. *Postage is not acceptable.*

H. G. Fischer & Co.
ULTRASONIC Generator

Manufactured Solely in Franklin Park, Illinois

NOW AVAILABLE . . . AT A NEW, ASTONISHINGLY LOW PRICE

1 **Federal Communications Commission Type Approval No. U-106**
2 **Underwriters' Laboratories Approval**
3 **Beautiful Chrome-Plated Cabinet**
4 **Each Generator Individually Calibrated for Accuracy**
5 **Extra Large Active Crystal Surface of 10 Square Centimeters**
6 **Output up to 3 Watts per Square Centimeter — 30 Watts Total**
7 **Easy-to-Read Meter Accurately Shows Amount of Ultrasound Patient is Receiving**
8 **Accurate Treatment Timer**

Operates from the Usual Office Wall Outlet of 110 Volts, 50-60 Cycles

H. G. FISCHER & CO.
9451 W. Belmont Ave.
Franklin Park, Illinois

Please send me the following literature:

☐ New, Efficient Ultrasonic Unit—FCC Type Approved
☐ Short Wave Diathermy Units—FCC Type Approved
☐ Low Voltage Generators
☐ FREE Ultrasonic Therapy Manual
☐ FREE Low Voltage Therapy Manual
☐ Income-While-You-Pay Plan

Name.....
DEGREE
Address.....
City.....Zone.....
State.....

All the best features

OF MODERN SHORT-WAVE DIATHERMY

are yours in

LIEBEL-FLARSHEIM

diathermy units

COMPARE . . . and buy the best! Liebel-Flarsheim is the number one name in short-wave diathermy, and L-F precision-engineered diathermy units are in daily use by leading doctors, hospitals and institutions throughout the nation.

MODERN SHORT-WAVE DIATHERMY is the therapeutically sound modality that is *right* for every application where thermal therapy is indicated. L-F Frequency-Controlled Diathermy Units offer POWER A-PLENTY for any and all treatment demands, with UNPARALLELED FLEXIBILITY of application. You can treat ANY area—ALL areas efficiently, effectively with MAXIMUM PATIENT COMFORT and SATISFACTION. L-F Units successfully operate air-spaced plates as well as hinged treatment drum, utility applicator, etc. PROVED THERAPEUTICALLY EFFECTIVE, convenient, economical, safe. F.C.C. APPROVED, UNDERWRITERS LISTED.

L-F

MAIL THIS *today!*

APM

LIEBEL-FLARSHEIM CO.
Cincinnati 15, Ohio

Gentlemen: Please send me your latest 6-page brochure describing L-F Frequency-Controlled Diathermy Units. No obligation.

NAME _____

ADDRESS _____

CITY/STATE _____

To enable you to

SEE and HEAR

muscle action potentials

The MEDITRON single and dual channel electromyographs provide every desired facility.

Modern Instruments for Electrodiagnosis and Electrotherapy

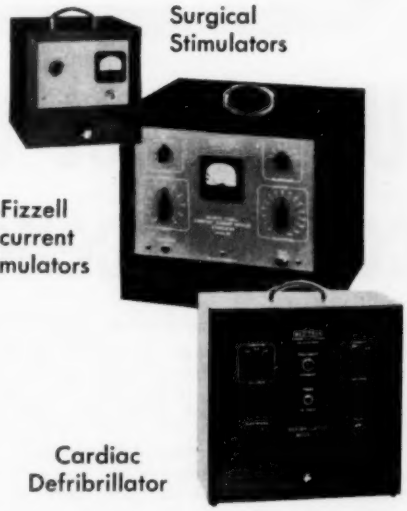

Surgical Stimulators

Golseth-Fizzell constant current impulse stimulators

Cardiac Defribrillator

ACCURACY
DEPENDABILITY
QUALITY

Available soon — instructional films in electromyography. Write today for details.

THE MEDITRON COMPANY

MEDITRON

708 SOUTH FAIR OAKS AVENUE • PASADENA 2, CALIFORNIA

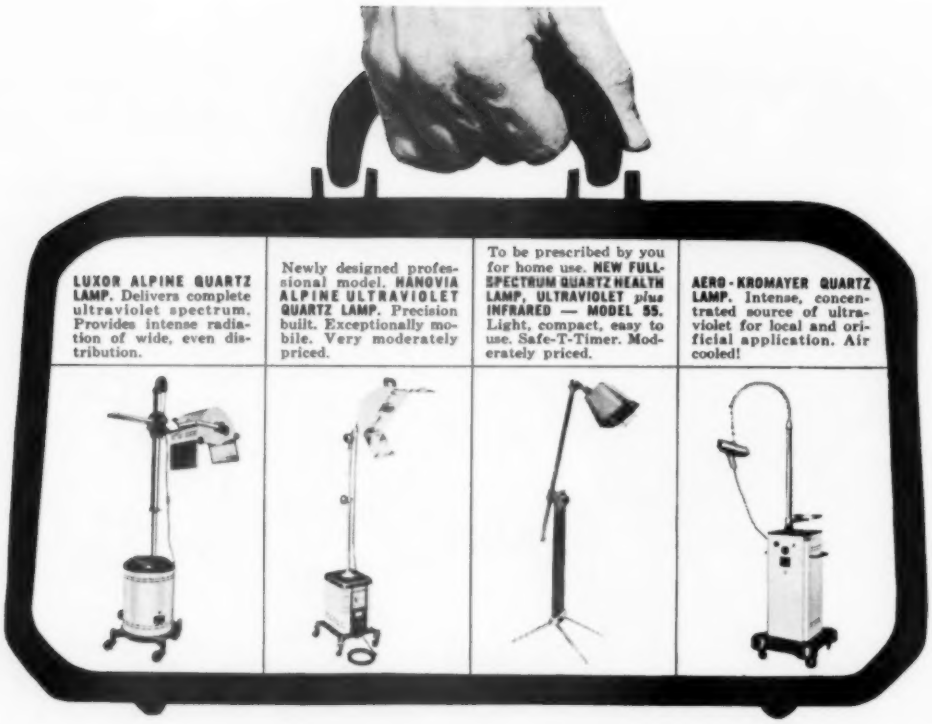

Ultraviolet therapy speeds convalescence!

Recognized ancillary treatment in physical rehabilitation

Essential adjunct in physical medicine, ultraviolet treatment is particularly effective in increasing blood hemoglobin level. Exposure to Hanovia ultraviolet improves absorption and utilization of calcium, iron, nitrogen and phosphorus.

Authoritative report reads: "The blood changes produced by ultraviolet radiation are increased number of red and white cells and platelets, lowered blood sugar, increased sugar tolerance, increased blood calcium, relative lymphocytosis and eosinophilia." Other authorities report: "Ultraviolet exerts a glycogen storing effect preventing the lowering of respiratory quotients after muscular exercise."

In addition to your office use of ultraviolet equipment, ease your schedule by prescribing home ultraviolet therapy, yet maintain treatments under your control. New Hanovia Health Lamp Model 55, prescribed by you, may be purchased from surgical supply dealers.

Yours On Request: Valuable authoritative treatise describing ultraviolet in physical rehabilitation. Without obligation write for your free copy. Dept. PMR-11

World-Leader in Ultraviolet for Over 50 Years

Hanovia scientists and engineers have made major contributions to the vast improvement in physical therapy equipment, keeping pace with modern science and clinical requirements.

HANOVIA CHEMICAL & MFG. CO. GREATEST NAME IN ULTRAVIOLET

ENGELHARD INDUSTRIES

100 Chestnut Street Newark 5, New Jersey

Chicago • Cleveland
Washington, D. C.
Los Angeles • San Francisco

Why the killer came to Powder Springs

THE SKINNY little Texan who drifted into Butch Cassidy's layout at Powder Springs one day in '97 had dead-level eyes, a droopy mustache, and two six-guns tied down for the fast draw. Called himself Carter. Said he was a killer on the run.

That's why Cassidy and the outlaws in his notorious Wild Bunch told him all about the big future plans for their train robbers' syndicate. They took him in.

And he took them in. He was a range detective whose real name was a legend in the West—Charlie Siringo. And the information he got before he quietly slipped away stopped the Wild Bunch for a long, long time.

Of course, Siringo knew all along that if Cassidy or the others had discovered the truth, they'd have killed him sure. But it just never worried him any.

You couldn't scare Charlie Siringo. Coolest of cool customers and rawhide tough, he had the go-it-alone courage it takes to build a peaceable nation out of wild frontier. That brand of courage is part of America and her people—part of the country's strength. And it's a big reason why one of the finest investments you can lay hands on is America's Savings Bonds. Because those Bonds are backed by the independence and courage of 165 million Americans. So buy U.S. Savings Bonds. Buy them confidently—regularly—and hold on to them!

It's actually easy to save—when you buy Series E Savings Bonds through the Payroll Savings Plan. Once you've signed up at your pay office, your saving is done *for you*. The Bonds you receive pay good interest—3% a year, compounded half-yearly when held to maturity. And the longer you hold them, the better your return. Even after maturity, they go on earning 10 years more. So hold on to your Bonds! Join Payroll Savings today—or buy Bonds where you bank.

Safe as America—U.S. Savings Bonds

The U.S. Government does not pay for this advertisement. It is donated by this publication in cooperation with the Advertising Council and the Magazine Publishers of America.

No other medical periodical gives you such "wide coverage" in the field of physical medicine and rehabilitation as THE ARCHIVES

If you are a teacher of physical medicine, a research worker, a physicist, or just a clinician — if you want to stay abreast of all that is new in physical medicine and rehabilitation — you *must* read THE ARCHIVES.

Each month you will find in this journal informative articles, constructive editorials, physical medicine news, announcement of new books and a wealth of abstracted material dealing with every phase of physical medicine and rehabilitation.

If you are not a subscriber to THE ARCHIVES—send in your subscription today. Sample copy will be sent on request. Subscription price $7.00 per year; Canada, $8.00; elsewhere, $14.00 the year.

AMERICAN CONGRESS OF PHYSICAL MEDICINE AND REHABILITATION,
30 No. Michigan Ave., Chicago 2.

Please find enclosed check for $7 ☐ or bill me ☐ for one year's subscription to the ARCHIVES.

Name.....

Address.....

City, Zone and State.....

To keep you posted, Doctor...

on up-to-date techniques for detecting and treating cancer, we have ● ● ●

● ● ● in our professional film library, films on nearly 150 subjects covering cancer diagnosis, detection and treatment, available on loan ● ● ●

● ● ● our monthly publication, "Cancer Current Literature," an index to articles on neoplastic diseases from American and foreign journals.

For information about these and other materials, write your state Division of the

American Cancer Society

WESTERN RESERVE UNIVERSITY
AND
HIGHLAND VIEW HOSPITAL

Announce Six Month Course for

- **ADVANCED RESIDENT**
- **SPECIALIST**
- **GENERAL PRACTITIONER**

PHYSICAL MEDICINE & REHABILITATION

Beginning January 1, 1957
Every 6 Months

INCLUDING: Basic Anatomy and Physiology
Physical Medicine Principles
Rehabilitation and
Community Dynamics
Applicatory training

AT: Residency approved locations

WRITE: Dr. Mieczyslaw Peszczynski
Chief, Dept. of Rehabilitation
Highland View Hospital
Cleveland 22, Ohio

Students may apply for Office of Vocational Rehabilitation fellowships through HIGHLAND VIEW HOSPITAL.

Enjoy a wealth of
INFORMATION
and new ideas . . . all yours
WITHOUT COST!

Write for
FREE CATALOG PM
picturing and describing
our new, improved
SURGICAL and ORTHOPEDIC
APPLIANCES
for early training and
REHABILITATION

COSMEVO MFG. CO.
218 Paterson St., Paterson 1, N. J.

Now...precise, repeatable, easily obtained results for...
electrodiagnosis
and **prognosis**
of neuromuscular disorders

MODEL **CH-3**
VARIABLE PULSE GENERATOR
and CHRONAXIE METER

new advanced electronic design • performs chronaxie tests • strength duration curves • other electrodiagnostic procedures!

In chronaxie tests, procedures are simplified . . . results are obtained with minimum instrument manipulation . through *automatic current-doubling*. All testing procedures are expedited . . . results are accurate, repeatable, meaningful. The new automatic constant current control circuit eliminates error due to variations in patient and electrode resistance. Also, peak output pulse current is constantly clearly indicated on a large meter to further facilitate electrodiagnosis. *For complete information, write:*

teca corporation
80 Main St. • White Plains, N. Y.

Specialists in Electro Medical Equipment for Physical Therapy, Rehabilitation and Diagnosis

ELCo

FRED LANDAUER CO.

11 BLENHEIM COURT
ROCKVILLE CENTRE, L. I., NEW YORK
Tel. RO 6-4527

THA

REPRESENTING LEADING MANUFACTURERS

Dependable Repair Service

Liberal Trade-Ins

Consultant Service for planning new departments

We buy and sell Good Used Equipment

PHYSIATRIST

WANTED for position of Medical Director of large well-equipped Rehabilitation Center in Hospital serving wide geographical area. Salary open. Apply: J. E. Pearson, Morris Memorial Hospital and Rehabilitation Center, Milton, W. Va.

SELECTED OPPORTUNITIES

WANTED — PHYSICAL THERAPISTS: (a) Priv lab wkg in various hosps in SW; to est new dept in 100-bd facil; $400, % arrangem't, rapid incr; excel poten for high sal; city 200,000. (b) Vol gen hosp 100 bds; apprv'd JCAH; resid suburb San Francisco. (c) 2 staff; newly built 65-bd ped rehab unit affil 300-bd univ affil hosp; lge city; MidE. (d) Chief; all ther treatments given; vol gen hosp 150 bds; coll twn 25,000; N-central. (e) Staff; 50-bd orth hosp; to $6000; lovely resort & coll city 150,000; SW. (f) Staff of 2 normally in dept, new 200-bd gen hosp; excel facil, wkg cond; to $5400; Calif. (g) By 7-man clin grp, own excel clin bldg; highly regard'd; $4200; lovely resid twn 25,000; MW. (h) Gen hosp 200 bds; to $4800; impor tourist resort twn 20,000; West.

For further information, please write Woodward Medical Personnel Bureau, 185 North Wabash, Chicago.

CHIEF PHYSICAL THERAPIST

Pay Range: $4490-$5150 per year

Opening at

ST. LOUIS CHRONIC HOSPITAL

(A 1,600 bed hospital for chronic patients.)

Apply

DEPARTMENT OF PERSONNEL
CITY OF ST. LOUIS
235 Municipal Courts Building, St. Louis 3, Missouri

NEEDED: Staff Physical Therapists for approved hospitals and clinics. Varied referrals by qualified staff. 40 hour week and liberal personnel policies. Salary range $345 to $435. California Licensure required. WRITE: Elizabeth W. Thomson or Administrator, Kaiser Foundation Hospital, Fontana, California.

— WANTED —

Immediate placement for registered, qualified physical therapists (male or female) for rapidly expanding physical medicine and rehabilitation institute serving two hospitals, total 1000 general medical and surgical beds, in largest centrally located industrial center in Illinois.

Write: Administrator, Institute of Physical Medicine and Rehabilitation, 619 N. Glen Oak Ave., Peoria, Ill.

OPPORTUNITIES AVAILABLE

WANTED: (a) Occupational therapist; 400-bed general hospital affiliated university school of medicine; $4000-$4500. (b) Occupational therapist; 450-bed hospital; college town near NYC. PHYSICAL THERAPISTS: (c) Man with B.S., Master's or, preferably, Doctor's degree to serve as assistant superintendent student rehabilitation program; state university. (d) Chief and assistant; well-equipped 200-bed general hospital; approximately 400 inpatients and 300 outpatients treatments monthly; Rocky Mountain state. (e) Chief male physical therapist; duties consist of supervising work of other therapists, treating patients under physician's orders; departmental activities; fully approved 400-bed general hospital; California. (f) Chief and staff; 300-bed hospital, college and resort town, Colorado. (g) Chief; new voluntary general hospital; 300 beds; completely air-conditioned; resort town, Southeast. (h) Two staff; crippled children's hospital; coastal city, Southwest. (i) Chief; 200-bed general hospital; New England. (j) Chief physical therapist; large city, university medical center, Texas; minimum starting salary $400.

For further information regarding these opportunities, please write Burneice Larson, Medical Bureau, Palmolive Building, Chicago.

Announcing . . .

The Annual Prize Lecture

sponsored by the

AMERICAN CONGRESS OF PHYSICAL MEDICINE AND REHABILITATION

To stimulate interest in the field of physical medicine and rehabilitation, the American Congress of Physical Medicine and Rehabilitation will award annually, a prize for an essay on any subject relating to physical medicine and rehabilitation. The contest, while open to anyone, is primarily directed to medical students, interns, residents, graduate students in the pre-clinical sciences and graduate students in physical medicine and rehabilitation. The Prize Lecture Committee suggests that members of the American Congress and American Academy of Physical Medicine and Rehabilitation bring this announcement to the attention of interested persons. The following rules and regulations apply to the contest:

1. Any subject of interest or pertaining to the field of physical medicine and rehabilitation may be submitted.

2. Manuscripts **must be** in the office of the American Congress of Physical Medicine and Rehabilitation, 30 N. Michigan Ave., Chicago 2, not later than June 1, 1957.

3. Contributions will be accepted from medical students, interns, residents, graduate students in the pre-clinical sciences, and graduate students in physical medicine and rehabilitation.

4. The essay must not have been published previously.

5. The American Congress of Physical Medicine and Rehabilitation shall have the exclusive right to publish the winning essay in its official journal, the ARCHIVES OF PHYSICAL MEDICINE AND REHABILITATION.

6. Manuscripts must not exceed 3000 words (exclusive of headings, references, legends for cuts, tables, etc.), and the number of words should be stated on the title page. An original and one carbon copy of the manuscript must be submitted.

7. The winner shall receive a cash award of $200, a gold medal properly engraved, a certificate of award and an invitation to present the contribution at the 35th Annual Session of the American Congress of Physical Medicine and Rehabilitation at Hotel Statler, Los Angeles, September 8-13, 1957.

8. The winners shall be determined by the Prize Lecture Committee composed of four members of the American Congress of Physical Medicine and Rehabilitation.

9. All manuscripts will be returned as soon as possible after the name of the winner is announced.

10. The American Congress of Physical Medicine and Rehabilitation reserves the right to make no award if, in the judgment of the Prize Lecture Committee, no contribution is acceptable. The Congress may also award certificates of merit to contributors whose essays may be considered second and third best submitted. Announcement of the winner will be made at the annual meeting.

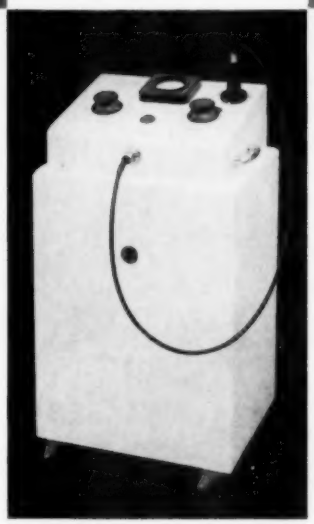

new ease in Ultrasonic treatment

With ultrasonics becoming more and more indicated for treatment of a host of conditions ranging from Arthritis to Herpes Zoster, the ease of application becomes increasingly important. After six years of research, working in close cooperation with physiatrists and therapists, Birtcher engineers have developed a new transducer that is instantly adaptable to the five most desired treatment positions . . . to suit any technic in skin contact or under water. A flick of the operator's finger changes positions and locks the contour molded rubber handle in the most comfortable and effective treatment position. The 5 position transducer is available only on the new MEGASON V . . . the newest, ruggedest and most dependable ultrasonic machine available to medicine.

A large collection of medical reprints on ultrasonic therapy is yours for the asking. They cover in detail the indications and contraindications for ultrasonics in the treatment of arthritis, bursitis, sinusitis, peripheral vascular disease, Herpes zoster, low back pain, traumatic injuries, and a host of other conditions.

behind the
hands that heal

THE BIRTCHER CORPORATION

the world's largest volume producer
of electro-medical-surgical devices

APM
THE BIRTCHER CORPORATION Dept. 1156
4371 VALLEY BLVD., LOS ANGELES 32, CALIF.

☐ Send me the collection of medical ultrasonic reprints

☐ I would like a demonstration of the MEGASON V in my office.

Dr. _____

Address _____

City _____ *Zone* _____ *State* _____